

Contrabass

Organ Sonata No. 2

I.

Hindemith/Johnson

Lebhaft [$\text{♩}=92$]

8

f

8

mf *mf* *p*

16

mf *mf* *p*

24

f

32

p

41

p

59

p

145

153

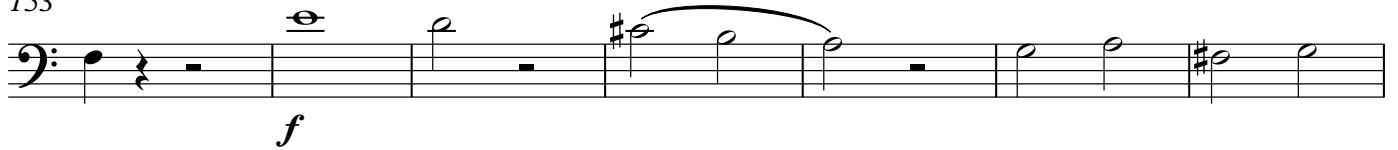

160

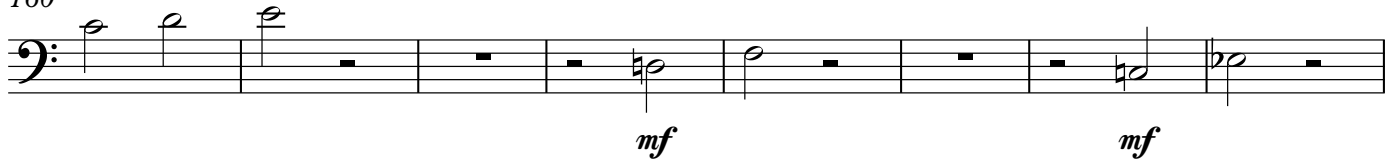

168

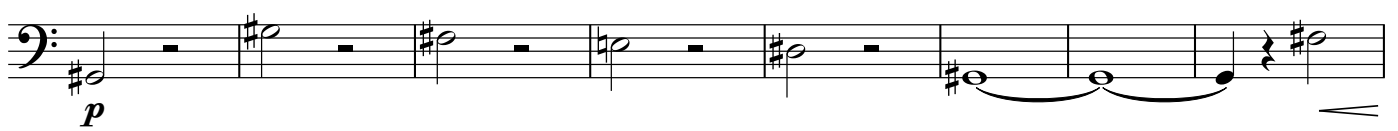

176

183 wenig verbreitern

267

278

289

298

306

317

333

337
