

Commissioned by the Northern Westchester and Putnam County Music Teachers Association

FANTASIA FOR BAND

C PICCOLO

VITTORIO GIANNINI

Adagio

11

10

1

f

poco rit...

3

2

19

Allegro

21

31

10

mf

cresc.

36

40

50

3

10

6

mf

cresc.

59

60

f

67

70

f

75

80

81

90

f

cresc.

5

100

110

7

9

Piccolo

120

119 *mf*

130

126 *f*

132 *cresc.*

140

138

150

poco rit. *Poco meno mosso.*

160

rit. . . . a tempo

6 3 1 1 2 2

Fls. 8va. poco rit. . . . a tempo

170

poco rit. . . .

165 *mf*

a tempo

179

poco rit. . . . a tempo

172 5 6 1 3

189

8va. Fls

189 4 2

movendo

199

mf e poco accel.

198 *quasi f* *cresc.*

203 *f* *cresc.*

208

Largamente - Broadly

214

rit.

214 *f* *ff*

Commissioned by the Northern Westchester and Putnam County Music Teachers Association

FANTASIA FOR BAND

1ST C FLUTE

VITTORIO GIANNINI

Adagio

11

poco rit. Allegro 21

31

mp \leftarrow mf cresc. f

40 50

3 10 5 mp \leftarrow mf cresc.

60

70

80

90 *mf* *cresc.* *f*

97 *f* 100 7

110 *mf* *cresc.* *f*

117 *mf* 120

124 *f* 130

131 *f* *cresc.* *ff*

138 140 150 6 1

151 *f* *poco rit.*

Poco meno mosso *rit. . . . a tempo* *poco rit.* 160 *mf*

a tempo 170 *poco rit.* *mp* *mf*

173 *a tempo* 179

181 *mf* *poco rit.*

186 *a tempo* 189 *mf*

194 *mf*

199 *movendo* *quasi f* *poco* *accel.* *cresc.*

203 *f* *cresc.*

207 *rit.* 208 *Largamente - Broadly* *f*

213 *rit.* *f*

Commissioned by the Northern Westchester and Putnam County Music Teachers Association

FANTASIA FOR BAND

2ND C FLUTE

VITTORIO GIANNINI

Adagio

11

21

31

36

40

50

57

60

65

70

71

78

80

BD9629

V. S

90 *mf* *cresc.* *f*

97 *f*

110 *mf* *cresc.* *f*

117 *mf*

124 *f*

131 *f* *cresc.*

137

144 *f*

poco rit. *Poco meno mosso* *rit.*

156 *d = 2*

a tempo *poco rit.* *a tempo*

163 *mf* *mp* *mf*

poco rit. ----- *a tempo*

171 *mp*

177 *mp* **179** *mf*

184 *poco rit.* *a tempo* **189** *mp* *mp*

190 *mf* *movendo* **199** *mf* *poco* ----- *accel.*

197 *quasi f* *cresc.*

202 *f* *cresc.*

rit. ----- **208** *Largamente - Broadly* *ff*

213 *f* *rit.* *ff*

Commissioned by the Northern Westchester and Putnam County Music Teachers Association

FANTASIA FOR BAND

OBOE

VITTORIO GIANNINI

Adagio

11

poco rit. Allegro 21

31

37 40 50

55 60

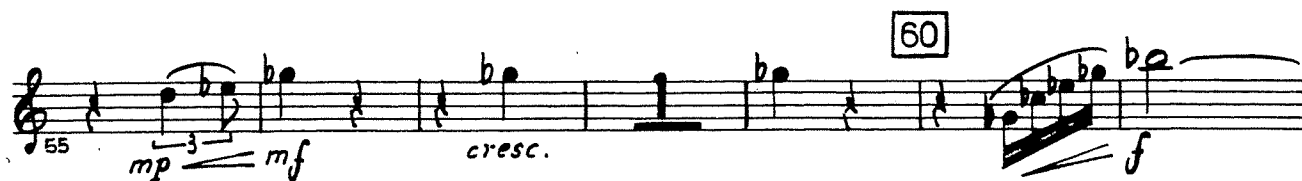

62

70

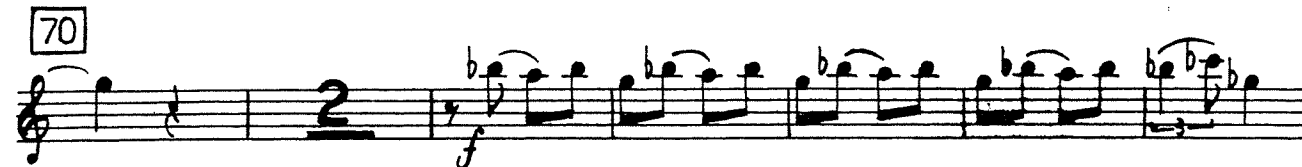

80

BD9629

90

89 *mf* *cresc.*

95 *f*

100

101 *mf*

110

109 *mf* *cresc.*

110

115 *f*

120

121 *f*

130

127 *f* *cresc.*

130

133 *ff*

140

139 *f*

140

145 *f* *poco rit. . . .*

150

Poco meno mosso 160 *rit. a tempo*

157

poco rit. a tempo 170

165 *mp* *mf* *mp* *mf*

poco rit. a tempo

171 *mp*

179

177 *mp* *mf*

poco rit. a tempo 189

185 *mf* *mf*

movendo 199 *e poco . . .*

194 *mf* *quasi f* *cresc.*

accel.

200 *f*

rit. div. Largamente - Broadly 208

205 *cresc.* *ff*

unis.

210

rit.

215 *ff*

Commissioned by the Northern Westchester and Putnam County Music Teachers Association

FANTASIA FOR BAND

E♭ CLARINET

VITTORIO GIANNINI

Adagio

BD9629

© 1963 FRANCO COLOMBO, INC.
© Renewed and Assigned to BELWIN-MILLS PUBLISHING CORP.
All Rights Assigned to and Controlled by ALFRED MUSIC PUBLISHING CO., INC.
All Rights Reserved. Printed in USA.

V. S.

90

89 *mp* *cresc.*

100

96 *f*

110

103 *mp* *cresc.*

120

115 *f* *mf*

122

122

130

129 *f* *cresc.*

136

136

150

143 *f* *poco rit.*

160

159 *Poco meno mosso*

170

170 *mf* *poco rit.* *a tempo*

179

181 *mf* *poco rit...*

186 *a tempo* **189** *movendo* **199** *e poco accel.*
quasi f *cresc...*

202 *f* *cresc.*

rit. . . . **208** *Largamente - Broadly*

212 *rit.* *f*

219 *ff*

Commissioned by the Northern Westchester and Putnam County Music Teachers Association

1ST B \flat CLARINET

FANTASIA FOR BAND

VITTORIO GIANNINI

Adagio

ff

mp espress.

mf

f

mf

mp

poco rit. **Allegro**

pp

pp

pp

mp

p

p

p

mf

mp

mf

cresc.

f

pp

pp

mp

p

p

mf

mp

mf

f

63 **2** *f*

70

f

80

77

82 **3** *p* *f*

90

87 *mp* *cresc.*

94 *f*

100

99 *f*

V. SS.

110

107 *mf* *mp* *cresc.*

113 *f*

120

119 *mf*

130

125 *f*

131

131 *cresc.* *ff*

140

138

150

145

151

151 *f* *poco rit.*

160

158 *Poco meno mosso* *rit.* *mp*

163

163 *a tempo* *mp* *mf* *mp* *poco rit.*

- tempo

163

170

mf

poco rit.

a tempo

173

mp

mp

mp

179

mf

cresc.

poco rit.

a tempo

184

mf

189

mf

movendo 199 *e poco...*

195

mf

quasi f

cresc.

accel.

200

f

rit. 208 *Largamente - Broadly*

205

cresc.

ff

210

f

rit.

216

ff

Commissioned by the Northern Westchester and Putnam County Music Teachers Association

2ND B \flat CLARINET

FANTASIA FOR BAND

VITTORIO GIANNINI

Adagio

ff

mp espress. mf div.

11

f unis. mp

12

poco rit. Allegro pp mp

21

p mf mp

23

mf cresc.

31

f mp

35

pp mp

40

pp p

45

p mf mp

50

60

55 *mf* *cresc.*

61 *f* *f*

70

68 *f* *f*

75 *f*

80

80

V. SS.

85 *p* *f* *mp* *mf* 90

91 *cresc. mf* *f*

96 *div.* *f* 100

107 *mf* *mp* *mf* *cresc. mf* 110

114 *f* *mf* 120

122 *f*

130 *f* *cresc.* *ff* 140

138

147 *f* *Poco meno mosso* 150

156 *poco rit.* *rit. a tempo* 160 *mp*

164 *cresc.* *mf* *poco rit.* *a tempo* *mp*

169 *mf* *poco rit.*

174 *mp* *mp* *mp* *189*

180 *mf* *poco rit...*

186 *a tempo* *mf* *mf* *199*

192 *mf* *mf*

197 *quasi f* *cresc.* *movendo* *208* *e poco accel.*

203 *f* *cresc.* *rit.* *Largamente-* *21*

- Broadly *f*

216 *rit.* *ff*

Commissioned by the Northern Westchester and Putnam County Music Teachers Association

3RD B \flat CLARINET

FANTASIA FOR BAND

VITTORIO GIANNINI

Adagio

Allegro

BD9629

67 70

76 80 *f*

83 *p* *mf* *mp* 90

91 *cresc.* *f* 100

99 *f* *fp* 110

107 *mf* *mp* *cresc.* 120

114 *f* *mf*

121 *f* 130

128 *f* *cresc.* 140

135 *ff*

142 150

149 *f* *poco rit.* *Poco meno mosso* 160 *rit.*

156 $\frac{4}{4}$ $\frac{2}{4}$

3º Cl.

a tempo

163 *mp* *mp cresc.* *mf*

poco rit. *a --*

167 *mp*

- tempo

168 *mf*

170 *poco rit.*

a tempo

173 *mp* *mp* *mp*

179

mf cresc.

poco rit. *a tempo*

185 *mf* *mf*

189

191 *mf*

movendo *e poco* *accl.*

197 *quasi f* *cresc.*

203 *f* *cresc.* *rit.....*

208 *Largamente - Broadly*

ff

215 *f* *ff* *rit.*

Commissioned by the Northern Westchester and Putnam County Music Teachers Association

E♭ ALTO CLARINET

FANTASIA FOR BAND

VITTORIO GIANNINI

Adagio

ff

11

f

mf

21

poco rit. Allegro

pp

mp

17

p

mf

p

24

31

mf

cresc.

30

40

f

36

pp

mp

42

50

p

mf

48

p

mf

cresc.

54

60

f

mf

f

60

Alto Cl.

66 *mf* *f*

74 *fP*

82 *mf* *mp*

90 *cresc.* *f*

98 *fP*

106 *cresc.*

113 *f* *mf*

120

127 *f* *cresc.*

134 *ff*

141

148 *poco rit.* *f* *Poco meno mosso* *rit.*

156

70 80 90 100 110 120 130 140 150

a tempo *poco rit. a tempo*

163 *mp* *mp* *mp*

170

poco rit. *a tempo*

169 *mp* *mf* *b♭* *b♭* *b♭*

179

178 *mp* *cresc.*

poco rit. a tempo 189

184 *mf*

191 *mf*

movendo 199 *e poco*

196 *quasi f*

... accel.

201 *f* *cresc.*

rit. ... 208 *Largamente - Broadly*

206 *ff*

212 *f*

rit.

217 *ff*

Commissioned by the Northern Westchester and Putnam County Music Teachers Association

FANTASIA FOR BAND

B \flat BASS CLARINET

VITTORIO GIANNINI

Adagio

ff

11

p

mp

12

f

poco rit.

mf

Allegro

21

mp

17

p

pp

pp

pp

pp

pp

mp

23

31

p

p

p

mf

p

30

mf

cresc.

40

f

37

50

44

pp

pp

mp

p

p

51

mf

60

p

mf

cresc.

58

f

mf

70

65

f

mf

72

f

BD9629

79 **80** *fp*

85 *mf* **90** *mp*

91 *cresc.* *f* **100**

97 *f*

103 *fp* **110**

109 *mp* *cresc.* **120**

115 *f* *mf* **120**

121 **130**

127 *f* *cresc.*

133 *ff* **140**

139 **150**

145 *f*

152 *poco rit.* **14/4**

Poco meno mosso 160 *rit.* ----- *a tempo*

poco rit. *a tempo*

170 *poco rit.* *a tempo*

179

poco rit. *a tempo*

189

movendo 199 *e poco accel.*

rit.

208 *Largamente - Broadly*

rit.

Commissioned by the Northern Westchester and Putnam County Music Teachers Association

FANTASIA FOR BAND

1ST BASSOON

VITTORIO GIANNINI

Adagio

1 *ff*

7 *p*

12 *f*

17 *p* *pp* *pp* *pp* *pp* *mp*

23 *p* *p* *p* *mf*

29 *p* *mf* *cresc.*

35 *f*

41 *pp* *pp*

47 *mp* *p* *p* *mf*

53 *p* *mf* *cresc.*

59 *f* *mf*

65 *f* *mf*

11

21

31

40

50

60

70

poco rit.

151 *Poco meno mosso* [160]

rit. a tempo

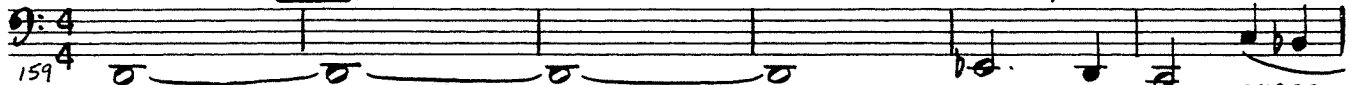

dim. poco rit.

a tempo

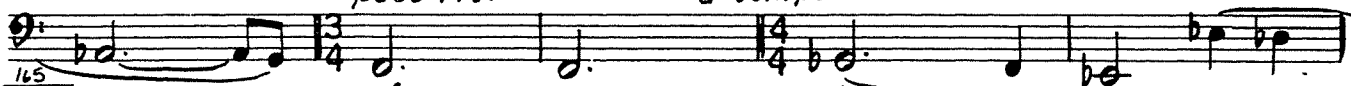

[170]

poco rit.

a tempo

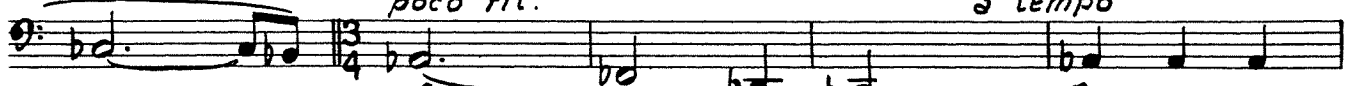

mf

p

[179]

175

mp

P

mp

mp

poco rit.

cresc. a tempo

mf

[189]

186

mp

mf

mp

mf

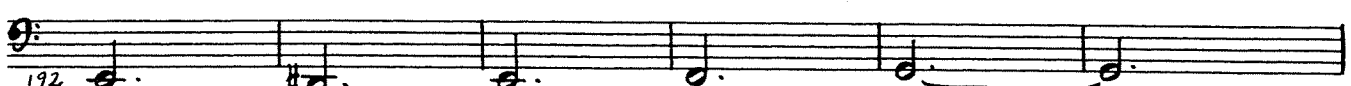

192

mf

movendo [199]

poco

accel.

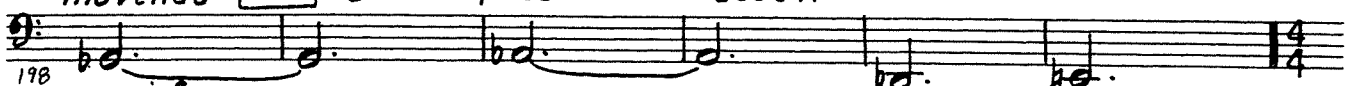

198

quasi f

[208]

rit. Largamente - Broadly

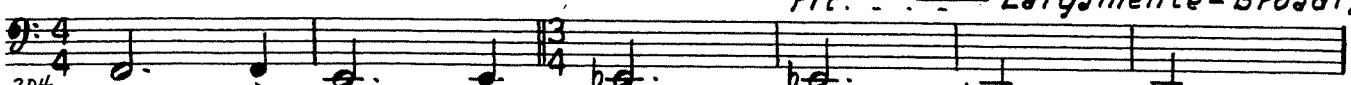

204

f

cresc.

ff

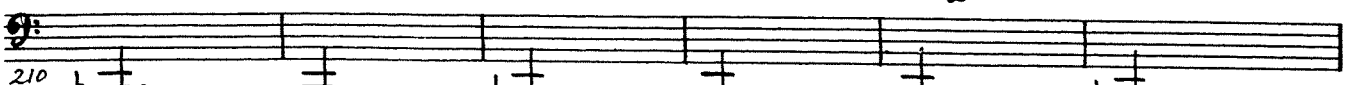

210

rit.

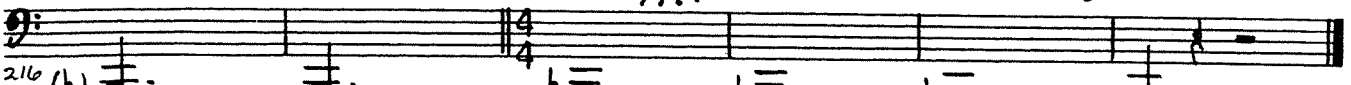

216

(b)

ff

Commissioned by the Northern Westchester and Putnam County Music Teachers Association

FANTASIA FOR BAND

2ND BASSOON

VITTORIO GIANNINI

Adagio

11

12 *f*

17 *p* *pp* *pp* *pp* *mp*

21

23 *p* *mf* *p* *mf* *p*

31

30 *mf* *cresc.* *f*

40

37

50

44 *pp* *pp* *mp* *p* *p*

51 *mf* *p* *mf* *cresc.*

60

58 *f* *mf*

70

65 *f* *mf*

72 *f*

80

79 *f p*

86 *mf mp cresc.*

90

93 *f*

100

107 *mp cresc.*

110

115 *f mf*

120

121 *f*

128 *f cresc.*

130

134 *ff*

140

141

150

148 *poco rit.*

155 *f Poco meno mosso dim.*

160

161 *rit. a tempo p mp cresc.*

poco rit. *a tempo* 170 *poco rit..*

166 *mf* *mp* *cresc.* *mf*

a tempo

172 *p* *mp* *p* *mp*

179

178 *mp* *cresc.* *mf*

poco rit. *a tempo* 189

184 *mp* *mf* *mp*

movendo 199 *e poco accel.*

190 *mf*

quasi f *cresc.*

196 *quasi f* *cresc.*

rit. 208 *Largamente - Broadly*

202 *f* *cresc.*

rit....

208 *ff*

rit....

213 *f*

ff

219 *ff*

FANTASIA FOR BAND

1ST E♭ ALTO SAXOPHONE

VITTORIO GIANNINI

Adagio

ff

11

7 p mp f

poco rit...

13 mf mp p

Allegro

21

18 pp pp mp p

31

25 p mf p mf

32 cresc. f

40

39 pp pp

50

46 mp p p mf

53 p mf cresc.

60

f mp f

70

67 ff mp f

80

74

81 *f* *fp* *f* *fp* *mf*

88 *mf* *mf cresc.* *f*

90

95 *f* *f*

100

102 *f* *fp* *f* *fp* *p*

110

109 *mf* *mf cresc.* *mf* *f*

120

116 *mf*

123 *f*

130

137 *f* *cresc.* *ff*

140

144

150

151 *f* *poco rit.*

158 *Poco meno mosso* *dim.* *rit.*

163 *a tempo* **2**

V. S.

poco rit. *a tempo* 170

poco rit. *a tempo*

179

poco rit. *a tempo*

189

movendo 199 *e poco*

quasi f *cresc.*

accel.

rit. 208 *Largamente - Broadly*

rit.

FANTASIA FOR BAND

2ND E^b ALTO SAXOPHONE

VITTORIO GIANNINI

Adagio

1

7 *p* *mp* 11

12 *f* *mf* *mp*

17 *p* *pp* *mp* = **21**

23 *p* *p* *mf* =

29 *mf* *cresc.* **31**

35 *f* **40**

41 *mp* =

48 *p* *p* *mf* = **50**

54 *p* *mf* *cresc.*

2º Alto Sax.

V. S.

115 *f* 120

121

127 *f* 130 *cresc.*

133 *ff*

139 140

145 150

151 *poco rit. . . .*

Poco meno mosso 160 *rit. . . .*

a tempo 163 *mp cresc.* *poco rit.* *a . . .*

a tempo 170 *poco rit.*

a tempo

173 *mp* *mp*

179

178 *mp* *mf*

poco rit. a tempo

183 *mf*

189

mf *mf*

193 *mf*

movendo 199 *e poco accel.*

198 *quasi f* *cresc.*

203 *cresc.* *rit.*

208 *Largamente - Broadly*

ff

215 *f* *ff* *rit.*

Commissioned by the Northern Westchester and Putnam County Music Teachers Association

B^b TENOR SAXOPHONE

FANTASIA FOR BAND

VITTORIO GIANNINI

Adagio

poco rit. **Allegro**

31

50

60

Tenor Sax

63 *f*

70 *mp* *f*

80

81 *fp*

90 *mf* *f*

100 *f*

103 *p*

110

V. S.

Tenor Sax.

115 *f* 120 *mf*

121

130 127 *f* *f* *cresc.*

133 *ff*

140 139

150 146 *f*

poco rit. 153

Poco meno mosso *d = d* 160 *rit. --- a tempo* 159 *mp* *cresc.*

poco rit. *a tempo* 165 *mf* *mp* *cresc.*

170 *poco rit.* *a tempo* 170 *mf*

Tenor Sax.

179

178 *mp* *cresc.* *mf*

183 *poco rit.* *a tempo* **2**

189

194 *mf*

194 *mf* *quasi f* *movendo*

199

199 *e poco - - - accel.* *cresc.*

rit. **208** *Largamente - Broadly*

204 *f* *cresc.* *ff*

210 *f*

216 *rit.* *ff*

FANTASIA FOR BAND

E♭ BARITONE SAXOPHONE

VITTORIO GIANNINI

Adagio

11

17 *p* *mp*

12 *f* *mf* *mp*

poco rit. *Allegro* 21

17 *p* *pp* *pp* *pp* *pp* *mp*

23 *p* *p* *p* *mf*

31

29 *p* *mf* *cresc.*

40

35 *f*

41 *pp* *pp*

50

47 *mp* *p* *p* *mf*

53 *p* *mf* *cresc.*

Baritone Sax.

60

59 *f* *mf*

70

65 *f* *mf*

72 *f* *mf*

80

79 *f* *mf*

90

88 *f* *mf*

100

96 *p* *mf*

110

110 *p* *mf*

V. S.

120

130

140

150

poco rit.

Poco meno mosso

160

rit. . . . a tempo

poco rit.

a tempo

170

poco rit.

a tempo

179

177 *mp* *mp cresc.* *mf*

poco rit. *a tempo*

183 *mp*

189

mf *mf*

movendo 199 *e poco*

195 *quasi f* *cresc.*

accel.

201 *f* *cresc.*

rit. 208 *Largamente - Broadly*

206 *ff*

212 *f*

rit.

117 *ff*

Commissioned by the Northern Westchester and Putnam County Music Teachers Association

B \flat BASS SAXOPHONE

FANTASIA FOR BAND

VITTORIO GIANNINI

Adagio

ff

11

mp

f

mf

11

mp

p

pp

poco rit.

Allegro

21

mp

mf

31

mp

f

40

mp

pp

50

mp

mf

60

p

mf

cresc.

70

f

mf

f

70

mf

f

70

80

90

100

110

120

130

140

150

poco rit. . . .

Poco meno mosso

160

rit. . . .

a tempo

poco rit. a tempo

170

poco rit.

a tempo

179

poco rit. a tempo

189

199

movendo e poco accel.

208

rit. --- Largamente-Broadly

Commissioned by the Northern Westchester and Putnam County Music Teachers Association

1ST B \flat TRUMPET

FANTASIA FOR BAND

VITTORIO GIANNINI

Adagio

11

Allegro 21

31

40

50

60

70

80

90

91 *cresc.* *f*

100 *mp*

110 *mf* *cresc.*

120 *f*

130 *f*

140

150 *f*

153 *poco rit.* *Poco meno mosso* *d=d* 160

161 *rit. a tempo*

V. S.

poco rit.
Solo
mf

a tempo [170]

poco rit.

173

p *mp* *p* *mp*

[179]

poco rit. *a tempo*

mp *mp*

[189]

movendo [199] *e poco accel.*

8 1 2 3

204

f *cresc.* *rit.* [208] *Largamente-*

ff

- Broadly

209

215

f *rit.* *ff*

FANTASIA FOR BAND

2ND B \flat TRUMPET

VITTORIO GIANNINI

Adagio

11

16

21

27

31

35

40

44

50

56

60

63

70

72

77

80

81

90

ff *div.* *unis.* *f* *half* *poco rit.* *Allegro* *tutti* *mf* *mf* *cresc.* *f* *mf* *mf* *cresc.* *f* *mp* *f* *ff* *mf* *f=mf* *p*

100 *p*

110

115 *f*

120 130

135 *ff*

142

149 *f* *poco rit.*

150 *Poco meno mosso* 160 *rit.*

157 *dim.*

163 *a tempo poco rit. a tempo* 170 *poco rit. a tempo*

175 *mp* *p* *mp* 179 *poco rit. a tempo*

187 *mp* 189 *movendo e poco accel.* 199 *mp*

204 *f* *cresc.* 208 *rit. Largamente-Broadly* *ff*

210 *f*

216 *rit.* *ff*

FANTASIA FOR BAND

3RD B \flat TRUMPET

VITTORIO GIANNINI

Adagio

ff

11

4 3 1

7

poco rit. Allegro

21

17

mf

31

27

mf

mf

cresc.

40

34

f

f

42

mf

mf

50

2 2

mf

mf

cresc.

60

58

f

mp

70

65

f

f

mf

80

73

f

f

3 9

89 90
mf *cresc.*

95 100 110
 5 7 *p* *mf*

111 120
 5 *mf*

121 *mf* *mf* *mf*

130
 128 *f* *f* *f* *cresc.*

135 140
ff

141

150 *poco rit. . . .*
 147 5 2

Poco meno mosso 160 *rit.*
 158 *f* *dim.* *p*

a tempo *poco rit.* *a tempo* 170
 163 3 13/4 2 14/4 2 1 13/4

poco rit. *a tempo*

179 *poco rit...*

a tempo **189**

movendo **199** *e poco accel.*

rit. **208** *Largamente-*

- Broadly

rit.

Commissioned by the Northern Westchester and Putnam County Music Teachers Association

1ST HORN IN F

FANTASIA FOR BAND

VITTORIO GIANNINI

Adagio

1 *ff*

11

10 *mp* *f*

poco rit. Allegro

21

17 *p* *p* *p* *mp*

24 *mp* *mp* *mp* *mf* *p*

31

30 *mf* *cresc.*

40

36 *f*

42 *p* *p* *mp*

50

48 *mp* *mp* *mf*

54 *p* *mf* *cresc.*

60

f *mp* *f*

70

66 *ff* *mp*

72

72 *f*

80

78 *f* *fp* *f*

90

84 *fp* *mf* *mf cresc.*

92

92 *f*

100

98 *f*

V. SS.

103 *f* *fp* *f* *fp*

110

109 *mf* *mf cresc.*

120

115 *f* *mf*

122 *f*

130

129 *f* *cresc.* *ff*

140

136

143

150

f *poco rit. . . .*

Poco meno mosso 160

157 *dim.* *rit.* *p*

a tempo

poco rit.

a tempo

170

163 *mp* *mf* *mp*

poco rit. *a tempo* 179

171 *mf* *mp*

poco rit.

180 *mf*

a tempo 189

186 *mf*

movendo

193 *mf* *quasi f*

199 e *poco* - - - - *accel.*

cresc.

208 *rit.* - - - *Largamente-Broadly*

204 *f* *cresc.* *ff*

210 *f*

rit.

216 *ff*

2ND HORN IN F

FANTASIA FOR BAND

VITTORIO GIANNINI

Adagio

ff

4

mp

f

11

3

p

p

p

mp

21

mp

mp

mp

mf

31

mf

cresc.

f

40

p

50

p

mp

mp

mp

60

mf

p

mf

cresc.

70

f

mp

f

60

ff

mp

70

V. SS.

103 *f* *f^p* *f* *f^p*

109 *mf* *mf cresc.*

110

115 *f* *mf*

120

121

127 *f* *f[>]* *cresc.*

130

133 *ff*

139

140

146 *f*

150

153 *poco rit.*

Poco meno mosso *rit.* *d tempo*

159 *dim.* *p* *mp* *mp*

Alto Cl.

poco rit. *a tempo* **170** *Alto cl.*

poco rit. *a tempo* **179**

180

poco rit. *a tempo* **189**

193 *movendo*

199 *e poco . . . accel.*

208 *rit. . . . Largamente - Broadly*

210

rit.

Commissioned by the Northern Westchester and Putnam County Music Teachers Association

3RD HORN IN F
Adagio

FANTASIA FOR BAND

VITTORIO GIANNINI

1 *f* 4

10 *mp* 11 *f* 13 3

17 *p* 21 *mp*

24 *mp* 29 *mf* *p* 3

30 *mf* *cresc.* 31

36 *f* 40

42 *p* 47 *mp* 50

48 *mp* 53 *mf* 3

54 *p* 59 *mf* *cresc.* 3

60 *f* 65 *mp* *f*

70

66 *ff* *mp*

72

72 *f*

80

78 *fp*

90

84 *f*

100

96 *p*

110

107 *f*

120 130

120 130 *ff*

140

140

150

148 *f*

160

poco rit. - - - - - *d=d* *Poco meno mosso* *rit. . . a tempo*

156 *f*

poco rit. *a tempo* 170 *poco rit.*

a tempo 179

poco rit. *a tempo* 189 *mf*

movendo 199 - e - *poco* -

- *accel.*

208
rit. - - - *Largamente - Broadly*

rit.

Commissioned by the Northern Westchester and Putnam County Music Teachers Association

FANTASIA FOR BAND

4TH HORN IN F

VITTORIO GIANNINI

Adagio

11 *mp*

poco rit. Allegro 21

31 *f*

30 *mp* — *mf* *cresc.* *f*

40

37

50

2 *p* *mf* *cresc.*

60 *mf*

70 *f* *mp* *f*

67 *mp* *f*

80 *fp*

90

78 *f* *f*

100

104

110

116

120

130

135

140

141

147

150

f

153

poco rit.

Poco meno mosso

d=d

160

rit. . . . a tempo

poco rit.

mf

a tempo

170

poco rit.

a tempo

179

poco rit.

mf

a tempo 189

186 *mf*

3 5

movendo 199 *e poco accel.*

197 *quasi f* *cresc.*

202 *f* *cresc.*

rit. 208 *Largamente - Broadly*

206 *ff*

211 *f*

rit.

217 *ff*

Commissioned by the Northern Westchester and Putnam County Music Teachers Association

FANTASIA FOR BAND

1ST TROMBONE

VITTORIO GIANNINI

Adagio

ff

11

poco rit...

f

mf

mp

Allegro

21

31

pp

p

mf

cresc.

40

33

f

50

41

p

mf

60

57

cresc.

f

70

66

f

80

76

p

90

86

mp

p

cresc.

100

94

f

107 *p* 110 *cresc.*

113 *f*

119 120 130 *f*

138 140

144

150 *f*

poco rit. *Poco meno mosso* 160 *dim.*

rit. *a tempo* *poco rit.* *a tempo*

161 *p*

170 *poco rit.* *a tempo* *p* *mp*

179 *p* *mp* *mf dolce*

poco rit. *a tempo*

183 *mp* *mf*

188 *mp* *f*

189 *movendo* 199 *f*

poco *accel.*

200 *f* *mf* *f*

rit. *Largamente - Broadly*

208 *ff*

cresc.

211 *f*

rit.

ff

Commissioned by the Northern Westchester and Putnam County Music Teachers Association

FANTASIA FOR BAND

2ND TROMBONE

VITTORIO GIANNINI

Adagio

11 *ff*

poco rit...

f *mf* *mp*

Allegro 21 31

18 *mf* *cresc.* 40

35 *f* 50

43 *p* *mf* *cresc.* 60

59 *f* *mf* *cresc.* 70

69 *f* *mf* *cresc.* 80

77 *p* 90

87 *mp* *p* *cresc.* 100

94 *f*

BD9629

V.S.

110

107 *p* *cresc.*

113 *f*

120

119 *Bn.* *mf* *f*

130

128 *f*

140

138

144

150

150 *f*

poco rit.

Poco meno mosso

160

156 *dim.*

rit.

a tempo

poco rit. *a tempo*

161 *p*

170

poco rit.

a tempo

170 *p* *p* *mp* *p*

179

177 *mp* *mf dolce*

189

185 *poco rit.* *a tempo* *mp* *mf* *mp*

199

198 *movendo* *mf* *e* *poco* *accl.*

203 *f* *cresc.* *rit.*

208 *Largamente - Broadly*

213 *f*

218

218 *rit.* *ff*

Commissioned by the Northern Westchester and Putnam County Music Teachers Association

FANTASIA FOR BAND

3RD TROMBONE

VITTORIO GIANNINI

Adagio

11

10 *mp*

poco rit. Allegro 21

31

17 *p* *mf* *cresc.* 40

33 *f* 50

41 *p* *mf* 60

57 *f* *mf* *cresc.* 70

65 *f* *mf* *cresc.* 80

73 *f* 90

81 *p* *mp* *p* *cresc.* 100

72 *f*

BD9629

V. S.

110

107 *p* *cresc.*

113 *f*

120

119 *Bn.* *mp*

130

128 *f*

140

138

144

150

f

poco rit.

Poco meno mosso

160

rit....

156 *dim.*

a tempo

poco rit.
Horn III

a tempo

170

162 *p* *mf*

poco rit.
Horn III

a tempo

171 *mf* *p* *p* *mp* *p*

179

177 *mp* *mf dolce*

poco rit. a tempo

189

185 *mp* *mf* *mp*

movendo 199 *e poco accel.*

198 *mf*

208

rit. - - - Largamente -

204 *f* *cresc.* *ff*

- Broadly

209

214 *f* *rit.*

219 *ff*

Commissioned by the Northern Westchester and Putnam County Music Teachers Association

FANTASIA FOR BAND

BARITONE

VITTORIO GIANNINI

Adagio

11

ff f

poco rit. Allegro 21

13 mp p pp mp

Bn. 31

23 p mf f

40 50 Bn.

40 mp p mf f

51

51 p mf p mf cresc.

60

f mf f

70

mf f

80 Bn. 90

79 f fp

Baritone

96 *f* 100 110

116 *f* 120 *Bn.* *mp*

130 124 *f* 2

Bn. 133 *f*

140 150 6 6

poco rit. *Poco meno mosso* 160 *rit.* *a tempo*

156 3 1 1 2 1

Bn. *poco rit.* *a tempo*

164 *p* *mf* 1 1

Bn. 170 *poco rit.* *a tempo*

169 *p* *P*

179 175 *p* 1 6

poco rit. *a tempo* 189

185 *mp* *mf* *mp*

190 *movendo* **199** *e* *poco* *accel.*
f f

202 *mf* *f* *crese.*

208 *rit.* - - - *Largamente - Broadly*
207 *ff*

212 *f*

rit.
217 *ff*

Commissioned by the Northern Westchester and Putnam County Music Teachers Association

FANTASIA FOR BAND

BARITONE T.C.

VITTORIO GIANNINI

Adagio

11

13

mp

p

pp

poco rit.

Allegro

21

23

Bn.

31

40

50

Bn.

51

60

70

80

90

79

ff

f

mp

p

pp

mf

f

cresc.

Bn.

fz

Baritone

96 *f* 100 110

116 *f* 120 *Bn.* *mp* 130

125 *f* *Bn.* 130 140

134 *f* 140 150

140 150

poco rit. *Poco meno mosso* 160 *rit.* *a tempo*

156

Bn. *poco rit.* *a tempo*

164 *p* *mf* 170

Bn. *poco rit.* *a tempo*

169 *p* 179

175 *p* 179

poco rit. *a tempo* 189

185 *mp* *mf* *mp*

190 *movendo* **199** *e* *poco* *accel.*

202 *mf* *f* *cresc.*

208

rit. . . . Largamente - Broadly

207 *ff*

212

rit.

217 *ff*

Commissioned by the Northern Westchester and Putnam County Music Teachers Association

FANTASIA FOR BAND

TUBA

VITTORIO GIANNINI

Adagio

1 *ff* *v*

6 *p* *Bn.*

11

11 *f*

half (if too low, omit) *poco rit.*

Allegro

16 *mp* *p* *pp* *Bn.*

21

21 *pp* *p* *mf* *cresc.* *Bn.*

31

31 *f*

40

36 *pp* *div.* *Bn.*

50

41 *pp* *3* *4*

V. S.

BD9629

Tubas

54 *div.* 60
P *mf* *cresc.*

61 *unis.* *f* *mf* *cresc.* *f* 70

68 *mf* *cresc.* *f* *div.* 80

75 *unis.* 90

82 *p* *mp* 100

96 *f* *mf* *Bn.* 110

103 *f* *mf* *Bn.* 120 130

133 *f* 140 150

147 *f*

Poco meno mosso

poco rit.

d = 1

154

160

rit.

a tempo

Bn.

160

poco rit.

a tempo

Bn.

170

poco rit.

Bn.

166

a tempo

div.

173

Bn., Bass Sax

179

Unis.

178

poco rit.

div.

a tempo

189

Bn., Bass Sax.

185

unis.

movendo

191

199

e poco

accel.

199

208

rit. - Largamente - Broadly.

206

rit.

215

Commissioned by the Northern Westchester and Putnam County Music Teachers Association

STRING BASS

Adagio

FANTASIA FOR BAND

VITTORIO GIANNINI

1 *f* >

11

7 *p* *mf*

poco rit. *Allegro*

12 *f* *pp*

21

20 *pp* *arco* *mp* *Pizz* *p* *p* *p*

31

27 *arco* *mf* *p* *mf* *cresc.*

40

34 *f*

Pizz *arco*

41 *pp* *pp* *pp* *mp*

50

48 *Pizz* *p* *p* *p* *mf* *arco* *p*

60

55 *mf* *cresc.* *f*

62 *mf* *cresc.* *f*

String Bass

String Bass

115 *f* 120 *mf*

121

127 *f* 130 *f* *cresc.*

133 *f*

139 140

145 150

151 *f* *poco rit. . . .*

Poco meno mosso 160 *rit. . . .*
dim. *p*

a tempo *p* *poco rit.* *a - -*
mf

a tempo 170 *poco rit.*
mf

String Bass

a tempo

173 *p* *p* *p*

179

mf

poco rit. *a tempo*

189

185 *mp* *mf* *mp* *mf*

191 *mf*

movendo 199 *e poco accel.*

197 *mf* *cresc.*

rit.

203 *f* *cresc.*

208 *Largamente - Broadly*

ff

rit.

214 *f* *ff*

220

Commissioned by the Northern Westchester and Putnam County Music Teachers Association

FANTASIA FOR BAND

PERCUSSION (Timpani, Snare, Drum, Bass Drum,
Triangle, Tam Tam, Crash Cymbals)

VITTORIO GIANNINI

Adagio

(Timp.)

60

(Timp.)

70

(Timp.)

80

(Timp.)

90

Snare Dr.

100

Timp.

110

Snare Dr.

(Snare Dr.)

120

(Snare Dr.)

130

Timp.

140

(Timp.)

150

poco rit.

Poco meno mosso

160 *rit. a tempo poco rit. a tempo* 170

poco rit. a tempo
1^o Trb. *p mp p mp*

179 *poco rit. Timp. a tempo* 189

(Timp.) *movendo 199 e poco accel.*

208 *rit. Largamente - Broadly*

(Timp.) *rit.*