

Clarinet 1 in B \flat

Organ Sonata No. 2

I.

Hindemith/Johnson

Lebhaft [$\text{♩} = 92$]

f

8

mf

14

5

mf

23

11

f *p*

39

44

49

3

p

57

5

Clarinet 1 in B \flat

68

Clarinet 1 in B \flat

122

5

7

mf *mf*

138

145

9

f

160

mf

166

5

mf

176

f

183 **wenig verbreitern**

188

II

185 **Ruhig bewegt** (♩.=bis 50)

191

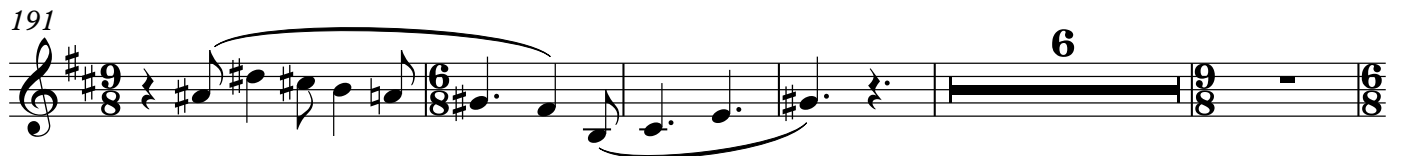

202

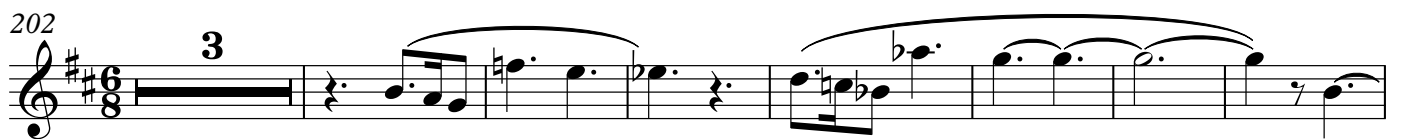

212

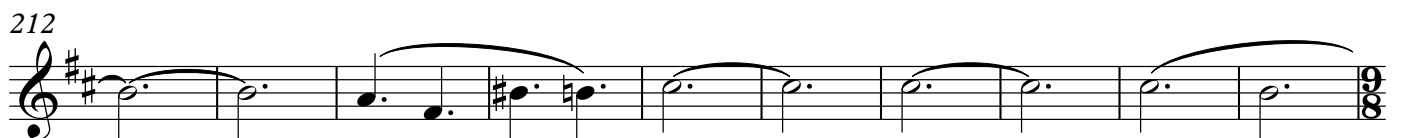

222 **Langsamer**

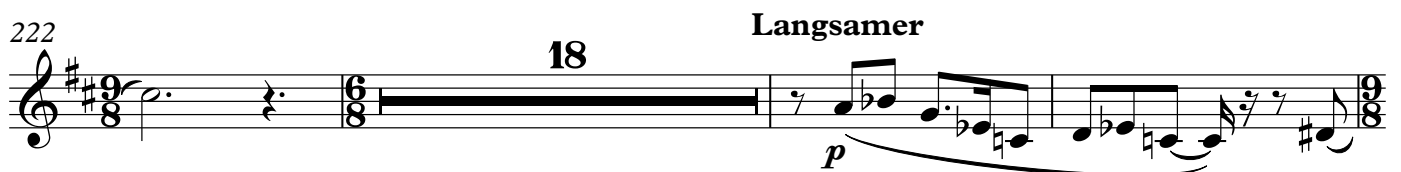

243

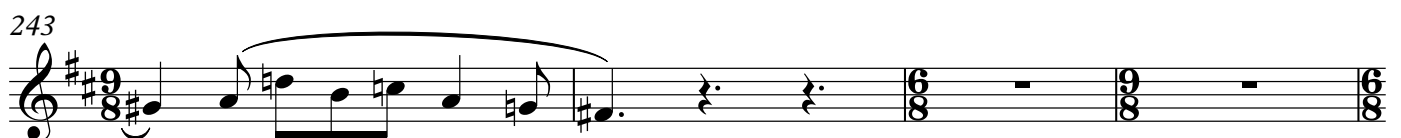

247 **Noch langsamer**

mf

III

251 Fuge: Massig bewegt, heiter ($\text{♩} = 100$)

307

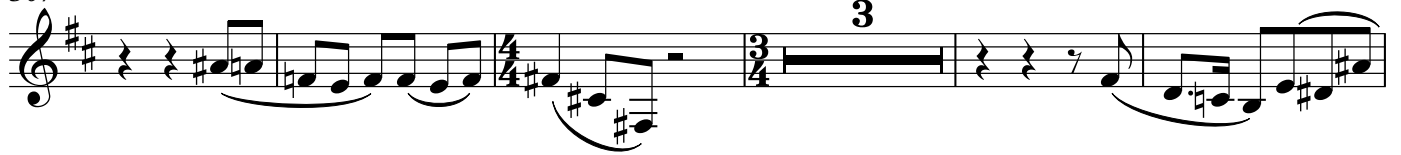

315

320

332

338

Clarinet 2 in B \flat

Organ Sonata No. 2

I.

Hindemith/Johnson

Lebhaft [$\text{♩}=92$]

f

8

mf

14

8

10

f

36

p

41

47

3

p

54

59

5

2

70

mf *f*

76

mf 18

98

mf *f*

104

3 *mf*

112

mf

117

mf 5

127

mf 13 *mf*

145

9 *f*

159

mf

165

8

177

f

183 **wenig verbreitern**

II

185 **Ruhig bewegt** (♩.=bis 50)

p

191

6

202

3

211

219

18

241 **Langsamer**

2

243

247 **Noch langsamer**

III

251 **Fuge: Massig bewegt, heiter** (♩=100)

259

267

275

285

293

302

314

319

332

338
