

АЛАСТОР. ALASTOR.

Н. МЯСКОВСКИЙ } Op. 14.
N. Miaskowski.

Oboe I.

Lento, quasi andante.

1 2

rit. *atempo* 3

rit. 4 *rit.* 5 *Con agitazione (Moderato con moto)* 6

7 8 *Ob. II.*

ff *dim.* *rall. molto* 6 1

9 *largo*

mp *p* *pp* 10 *Andante sereno*

rit. 11 *Addolorato, ma con passione.* *rit.* *atempo.* *rit.* 1

atempo 12 *poco incalzando* *Ob. II.* *rallent.*

V.S.

13 *tranquillo* *p* *acceler*

Moderato *mf* *f* *ff*

14 *Passionato, ma in tempo* *espr* *pdolente* *atempo*

Passionato *pdolente* *mf* *mf*

15 *Molto appassionato ma con languidezza.* *rit.*

atempo *f* *languido rit.* *espress.* *mf* *16 atempo*

rit. *mp* *f* *atempo*

Con languidezza, ma poco a poco più passionato.

mf

17 *f* *mpespr.*

Molto cresc. ed appassionato, (ma non accelerando) *18 Allargando* *mf cresc. molto* *ff*

accelerando *rit. e pesante.* *19 Andante e lugubre* *20 Allegro. (alla breve)* *sff*

accelerando molto *Vivo assai.* *smarcato*

Oboe I.

21

22

cresc. *f* dim.

23

5

24

25

poco rallent. *f* *pp* *meno vivo*

13

Flu

26

mp *f* *mp* *cresc.*

27

f *mp*

28

f *mf cresc.*

29

f *cresc.*

30

f

31

f

32

f

33

f

V.S.

Oboe I.

30

31

32

mf

mp cresc.

33 Quasi Presto

34

f cresc.

mf

cresc.

f cresc.

Largamente

35

ff cresc.

Vivo

ff

36 Meno vivo. nt.

37

Ancora più ritenente Andante.

1. 2. *p dolce* *sospirando*

38 1. 2. *sospirando*

39 1. 2. *p* *rallentando*

Più larga. 40 1. 2. *pp* *mf* *pp*

mf *pp*

41 *mf* *ff* *ff* *ff*

dim. *pp*

42 1. 2. *pp* *poco*

p *rit.*

43 *f* *ff* *rit.* *atempo.* TB.

АЛАСТОР. ALASTOR.

Н. МЯСКОВСКИЙ } Op. 14.
N. Miaskowsky.

Oboe II.

1

Lento, quasi andante.

1

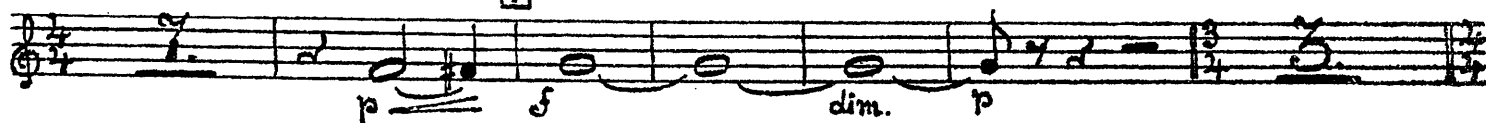

2

rit.

atempo

3

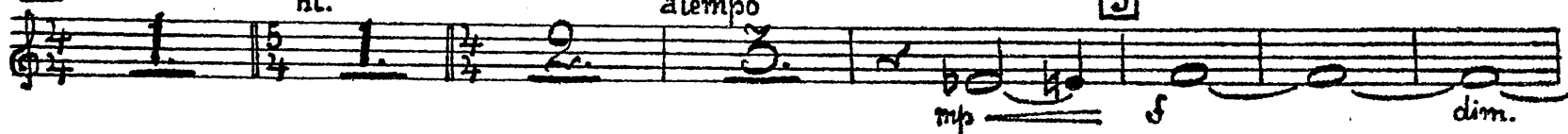

5 Con agitazione.
(Moderato con moto)

6

7

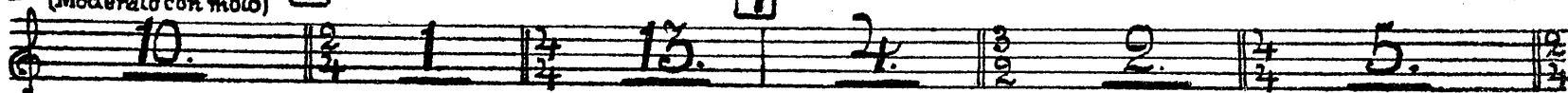

8 Fl.

rall. molto.

9 largamente.

rallent. poco

10 Andante sereno

rit.

11 Addolorato,
ma con passione.

rit. atempo

rit.

atempo

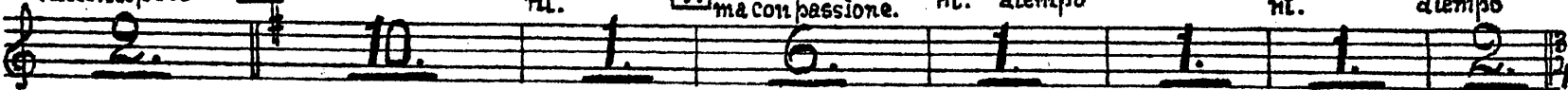

12 poco incalzando

Con ingl.

rallent.

tranquib

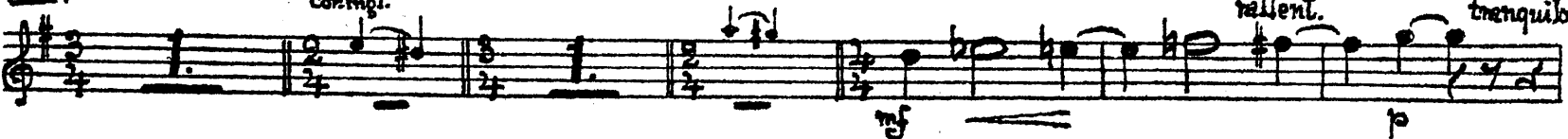

13

acceler.

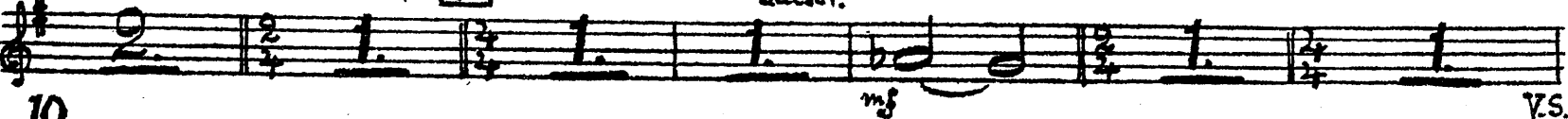

10.

V.S.

Oboe II.

Moderato. 12 *Passionato, ma in tempo*

atempo *Passionato*

15 *Molto appassionato ma con languidezza.*

rit. *atempo* *languido rit.* 16 *atempo*

rit. *atempo* *Con languidezza, ma poco a poco più passionato*

17

Molto cresc. ed appassionato, (ma non accelerando). 18 *Allargando*

accelerando *rit. e pesante* 19 *Andante e lugubre.* 20 *Allegro. (alla breve)* *accelerando molto*

Vivo assai. 21 *Fl.*

22 *cresc.* *f* *dim.*

f

23 24 *poco rallent.*

25 *Pchissimo manovivo* 26

Ob. I.

16. 3.

27

28

29

30

31

32

Stringendo.

33 Quasi Presto

mp cresc. f

f cresc. mf cresc.

f cresc.

35 **Largamente**
ff cresc.

Vivo
ff

36 **Menovivo** rit. 37 **Ancora più ritene. Andante**

38 39 **rallentando**
p

40 **Più largo.**
pp mf pp

41 **Convoglia.**
mf pp ff

rit.
pp

42 43 **Poco lento.** rit. **atempo**
p

f ff TB

АЛАСТОР. ALASTOR.

Н. МЯСКОВСКИЙ } Op. 14.
N. Mjaskowsky }

Corno inglese e Oboe III.

Lento, quasi andante.
Cor. Ingl.

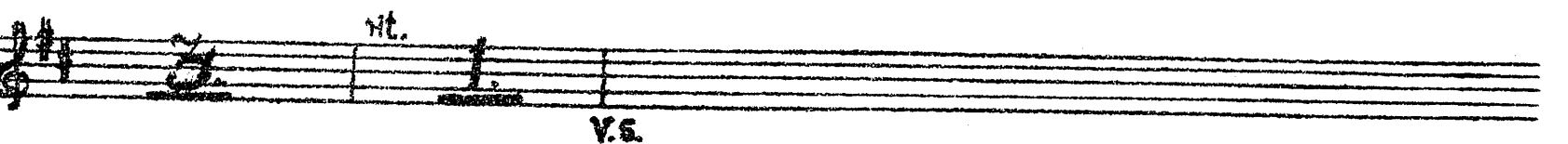
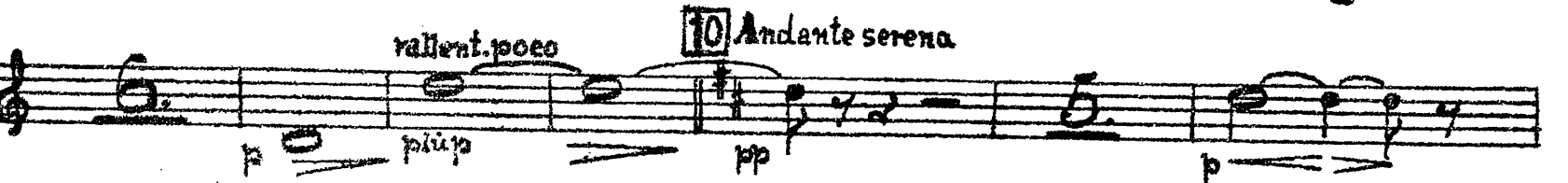
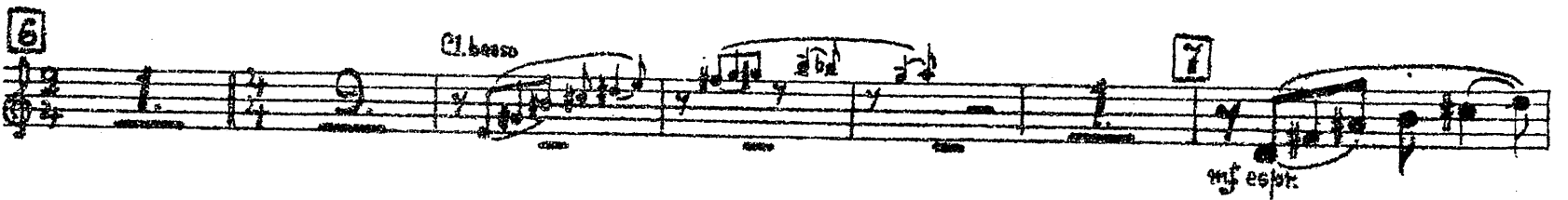

Cor. ingl. e Oboe II.

11 Addolorato, ma con passione.

mf ma dolce ed espr.

rit. atempo mf p

rit. atempo 12 poco incalzando mp mf

13 allent. tranquillo acceler. p cresc.

Moderato 14 Passionato, ma in tempo f

atempo Passionato f mf

15 Molto appassionato ma con languidezza. f mp

rit. atempo languido f

rit. atempo 16 atempo rit. atempo espressa mf mp f

Con languidezza, ma poco a poco più passionato.

17 mf p

Molto cresc. ed appassionato, (ma non accelerando) f mf cresc. molto

18 Allargando accelerando rit. epesante f

19 Andante e lugubre. 20 Allegro (alla breve) accelerando molto Vivo assai

30

31

32

Stringendo

33 Quasi Presto

mf cresc.

34 Cambia in Oboe. 35 Largamente.

ff cresc.

Vivo

Cambia in Corno Inglese. 36 Meno vivo.

rit.

37

Ancora più ritenuto. Andante.

38

39

Più largo.

40

Convoglia

42

43 atempo
