

2.

1ers Violons

CHÔROS

(N° 6)

H. Villa-Lobos

Lento (♩ = 50)

8va

sfz > PPP sfz > PPP sffz > PPP sffz PPP sim.

1

3 All^o ♩ = 132

pp cresc.

dir. mf

f unis.

5

ff

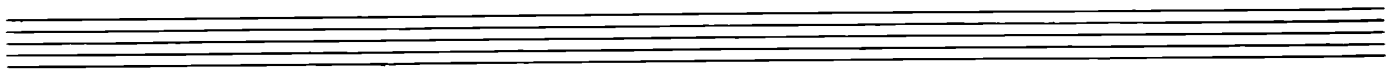
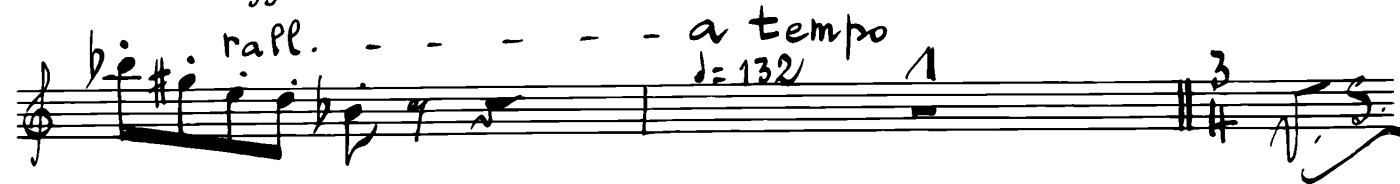

4.

1ers Violons

8va pizz. mf 8va pizz. mf 8va pizz. mf arco 8va f 8va 8va 14 rall. 15 Adagio $\frac{1}{3} = 54$ 16 rall. ppp 17 All^o $\frac{1}{2} = 120$ 8 ppp 5

1 ens $\sqrt{\text{ans}}$

6.

18

20

1 em 7ms

7.

8.

1ens vous

ppp

Rall. - - a tempo

26 \uparrow wace $\downarrow = 138$

unis. f

div. 3

Ponticello

mf Ponticello

p.

27

10.

1005 1005

a tempo

2 3 4 5

a tempo

2 3 4 5

30

6 7 8 9

6 7 8 9

div.

en

31 *cantabile*

32 *rall.*
a tempo

33

34

39

a tempo

8va

8va

rit.

40

Andantino ♩ = 100

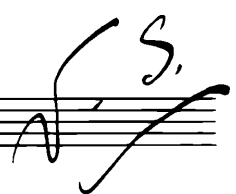

14. **41** *Meno* $\text{♩} = 88$

1ers sons

div.
en
4

affrett. Meno
affrett.

rall. **42** *All.^o moderato* $\text{♩} = 100$ *2^{es} sons* **43** *div.* **3**

pizz. **44**

div.
en
4

1ers Vons

15.

6 [45] 7 [46] mf

rit. a tempo

[47] 8va

[48] 8va

4 5 6 7 8

9 10 11 rit.

[49] Poco Animato ♩ = 116

2^a Corde gliss. pp ppp

f

[50]

16.

1er Violon

50 a tempo

51 sourd.

mettez la sourdine

p

meho mosso ♩ = 104

div.

52

ôtez la sourd.

ppp

pizz.

53

ppp

pizz.

p

54

Piu mosso ♩ = 126

55

14

8

56

6

57

Poco Moderato ♩ = 104

2

6

div. en 4

1ers Violons

fff #