

LEO SOWERBY

FANTASY

FOR TRUMPET AND ORGAN

\$4.00

AN H. W. GRAY PUBLICATION

A Division of Belwin/Mills Publishing Corp.

Printed in U.S.A.

To Kevin Norris

FANTASY

For Trumpet and Organ

The organ registration must be bright and carefully balanced to the trumpet; it should be very clear, avoiding too much foundation tone and, except perhaps in the closing sections, all célestes. A liberal use of 4', 2', and Mixtures is suggested in the quicker sections.

LEO SOWERBY

NOTE: ♩ = ♩ throughout

TRUMPET
(concert pitch)

MANUAL

PEDAL

Fleet and furtive (♩ = 132)

Gt. { *mf* (*crisply*)

smoothly
p

(A)

(C)

broadening

(D)

in time
pp

Ⓔ

p

Sw.

Sw.
p

Off Ch. to Ped.

retarding - - - - -

pp

in time

Ch. Gt.

Sw. Gt.

mf

Add Gt. and Ch. to Ped.

This system continues the vocal line and piano accompaniment. The guitar and chamber horn parts are now playing in a pedal point. The tempo is marked 'in time' and the dynamics are 'mf'.

F

(G)

(H)

gradually retarding

p (reduce)

Slower (♩ = 116)

p

Still slower (♩ = 104)

broadening at will

ⓐ

Musical score system 1, featuring a vocal line and piano accompaniment. The piano part includes a complex bass line with many accidentals and a treble part with sustained notes.

back into time

Musical score system 2, featuring a vocal line starting with the instruction *pp* and piano accompaniment. The piano part has a more active bass line and sustained treble notes.

(c : 104)

K

picking up the time

p

Ch.

Add Gt. & Ch. to Ped.

Gt. { *f*

L

f

p

Sw. { *p*

retarding gradually - - - -

(M)

In time, as at first (♩:132)

(P)

broadening

(Q)

in time

broadening

f

(S)

mf

mf

(T)

in time *gradually hurrying*

f

pulling

back gradually

Ⓟ

retarding

gradually retarding

MUTED W Slower (♩ = 104)

reduce *p* Sw. Sw.

Off Gt. & Ch. to Ped.

broadening *p* Solo *mf*

MUTE OFF

(X)

back into time

gradually slowing off

(♩ : 100)

Y MUTED *gradually slower*

and slower to the end

Z *very slowly* (♩: 76)

AN H. W. GRAY PUBLICATION

A Division of Belwin/Mills Publishing Corp.

FANTASY

TRUMPET in B flat

LEO SOWERBY

NOTE: ♩ = ♩ throughout

Fleet and furtive (♩ = 132)

(Organ)

smoothly
p

(A)

(B)
mf

TRUMPET in B flat

TRUMPET in B flat

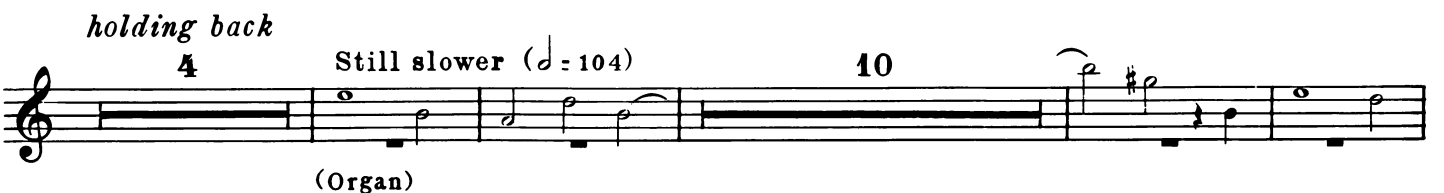
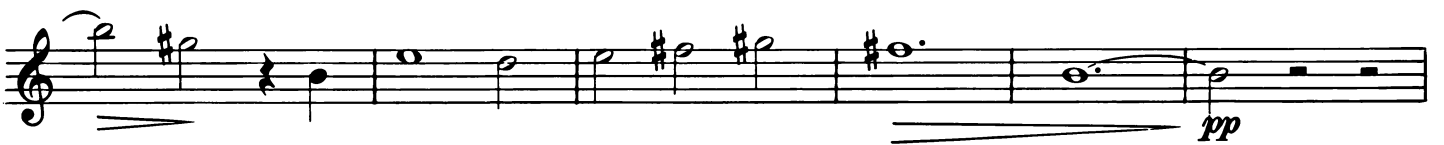

TRUMPET in B flat

J *back into time*
pp (♩ : 104)

K *picking up the time*
p

L *f* *p*

retarding gradually - - - -
pp

M *In time, as at first (♩ : 132)*
sva
 (Organ)

mf

> p

N *mf*

①

mf

②

(Organ)

broadening

mf *f* *p*

③

in time

pp

4

④

mf

broadening

f

⑤

mf

⑥

in time

gradually hurrying

f

⑦

⑧

⑨

⑩

TRUMPET in B flat
