

Feuille d'images

Cinq pièces enfantines
pour piano à 4 mains

LOUIS AUBERT

I. Confiance

Lent et grave ♩ = 56

LE MAÎTRE

p

mf

mp *p* cre - scen -

do *mf* *p*

Feuille d'images

Cinq pièces enfantines
pour piano à 4 mains

LOUIS AUBERT

I. Confiance

Lent et grave ♩ = 56

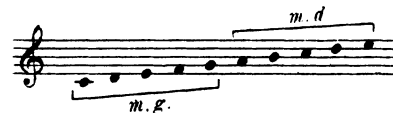

L'ÉLÈVE

p *expressif et soutenu*

1

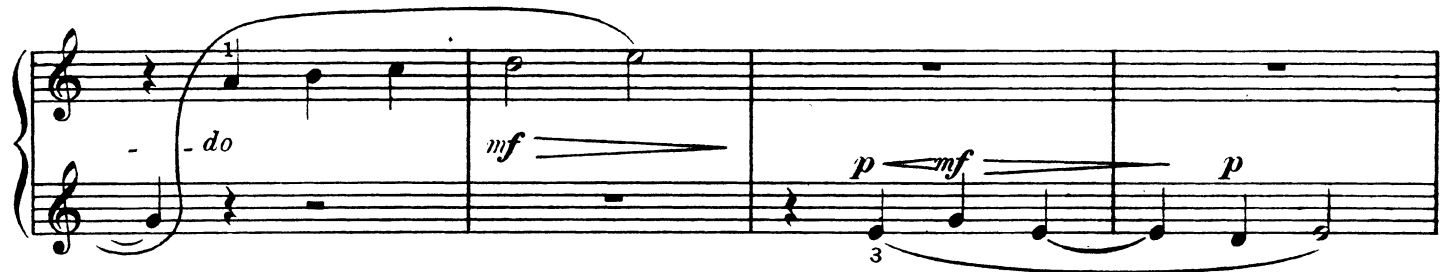
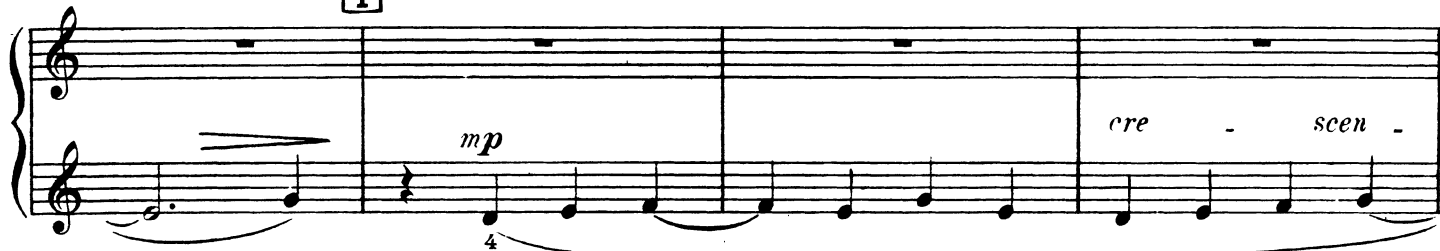

4
LE MAÎTRE

en dehors

2

sf

Poco rit. a Tempo (plus lent) 3

p *mp* *p*

expressif

sf > *p* *mf* *p* dolce

expressif Rit.

dim. *pp*

5
L'ÉLÈVE

2

3

Poco rit. a Tempo (plus lent)

Feuille d'images

Cinq pièces enfantines
pour piano à 4 mains

LOUIS AUBERT

II. Chanson de route

Avec entrain ♩ = 144

LE MAÎTRE

Feuille d'images

Cinq pièces enfantines
pour piano à 4 mains

LOUIS AUBERT

II. Chanson de route

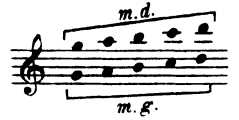

Avec entrain ♩ = 144

L'ÉLÈVE

mf bien chanté

8
LE MAÎTRE

3

p *poco cresc.*

4

mf *cre* *scen*

do *f*

5 Un peu élargi ♩ = 132

f et expressif *sf*

f

9
L'ÉLÈVE

3

p *poco cresc.*

4

4

mf *cre* *scen*

1 3 2

do *f*

1

5 Un peu élargi ♩ = 132

ff *très soutenu*

4

2

4

Musical score for the first system, featuring piano accompaniment with complex chords and a melodic line in the right hand.

6 Reprenez le 1^{er} mouv^t ♩ = 144

7 a Tempo

Musical score for section 7, including an *allargando* section and a fortissimo (*ff*) *marcato* section.

Musical score for the second system, featuring piano (*p*) dynamics and a melodic line in the right hand.

8

sempre ff

6 Reprenez le 1^{er} mouv^t ♩ = 144

mf *f*

allargando

7 a Tempo

ff

sempre marcato *f*

12
LE MAÎTRE

9

Rit.

10

a Tempo

Allargando

13
L'ÉLÈVE

Feuille d'images

Cinq pièces enfantines
pour piano à 4 mains

LOUIS AUBERT

III. Sérénade

Allegretto $\text{♩} = 54$

LE MAÎTRE *mf*

1

2

Feuille d'images

Cinq pièces enfantines
pour piano à 4 mains

LOUIS AUBERT

III. Sérénade

Allegretto $\text{♩} = 54$

L'ÉLÈVE

16
LE MAÎTRE

Rit.

mp sf mp sf p

3 a Tempo

sf mf

4

p m.g. sf p m.g.

sf f

17
L' ÉLÈVE

Rit.

3 a Tempo

4

18
LE MAÎTRE

19
L'ÉLÈVE

p.

5

ff *ff très soutenu*

fff *mp toujours soutenu*

6

mf

mf

3

20
LE MAÎTRE

7

mf *p* *mf* *p*

p *mf* *p*

mf *p*

8

mf *p*

Rit. poco a poco

21
L'ÉLÈVE

7

8

mf bien en dehors

Rit. poco a poco

22
LE MAÎTRE

9 a Tempo (un peu plus lent) $\text{♩} = 50$

Poco rit. 10 Tempo I° $\text{♩} = 54$

11 a Tempo (plus lent) $\text{♩} = 50$

9 a Tempo (un peu plus lent) $\text{♩} = 50$

p *mf* *expressif* *sempre mf*

toujours soutenu *cre - scen - do* *f* *Poco rit.*

10 Tempo I^o $\text{♩} = 54$

ff

Rit.

11 a Tempo (plus lent) $\text{♩} = 50$

mf

Rall. poco a poco

12

Sempre rall.

13

Molto rall.

Assez lent
♩. = 40

En ralentissant

14

Tempo I? ♩. = 54

Rall. poco a poco

3 3 1

f *expressif*

12

Sempre rall.

mf *p*

13

Molto rall.

Assez lent
♩. = 40

14

En ralentissant

Tempo I° ♩. = 54

p *chanté*

3 1 2

2° 3 4 5 *mf > p* *p*

1° 2 2 5 1

Feuille d'images

Cinq pièces enfantines
pour piano à 4 mains

LOUIS AUBERT

IV. Des pays lointains...

Assez lent $\text{♩} = 48$

LE MAÎTRE

pp mystérieux

mp *pp* *mp*

pp *p* *pp*

p *pp* *ppp*

p *pp*

p *mais très expressif*

sempre pp

Feuille d'images

Cinq pièces enfantines
pour piano à 4 mains

LOUIS AUBERT.

IV. Des pays lointains...

Assez lent ♩ = 48

L'ÉLÈVE

1 2 3 4

mf → *pp* → *mf*

1

pp

1 2 3 4

5 6 7 8 9 10

2^o

2

11 12 13

1^o *p* mais très expressif

3 4

28
LE MAÎTRE

29
L'ÉLÈVE

3

4

Poco rit.

5 a Tempo

pp
doucement chanté

mf *p* *mf*

6

pp *mp* *pp*

mf *dim.* *p* *sf*
Rit.
expressif

7 a Tempo

pp *p* *sf* *p* *pp*

Un peu retenu

p *pp* *ppp*

5 a Tempo

pp

3 4 5 1

1 2 3 1 4 2

6

mf p mf p mp

2 3 2

1 2 3 mp

4 2

Rit. 7 a Tempo

1 2 3 1° 2

2° 5 4

p dolce

Un peu retenu

pp

4 2

Feuille d'images

Cinq pièces enfantines
pour piano à 4 mains

LOUIS AUBERT

V. Danse de l'ours en peluche

Goguenard et pesant $\text{♩} = 104$

LE MAÎTRE

Feuille d'images

Cinq pièces enfantines
pour piano à 4 mains

LOUIS AUBERT

V. Danse de l'ours en peluche

Goguenard et pesant $\text{♩} = 104$

L'ÉLÈVE

mf marcato

84
LE MAÎTRE

2

sf p lourdement mf

3

p subito

arraché

mf sf p mf

4

sf p mf sf p mf f

sf p ff sf p ff sf p ff sf p long

85
L'ÉLÈVE

2

sf *p*

3

mf *p subito*

mf

4

f

sff *sff* *sff* *long*

5 Beaucoup plus lent ♩ = 68

5 *tendre et plaintif*
mf > p *mf > p* *pp* *mp > pp* *mp > pp*

6 *mp > pp* 7 *p*

8 *Très lent* *Tempo I° (♩ = 104)*
pp *pp mystérieux*

9 *sempre pp*

cre - scen - do *sf p subito*

5 Beaucoup plus lent ♩ = 68
mp tendre et plaintif

6

7 *Très lent*
pp

8 Tempo I ♩ = 104 **9**
pp

cre - scen - do *sf p subito*

10

cre - scen - do *f* *p subito*

mf *p* *sf* *p* *p* *f* *p* *sf* *p*

11

sf *p* *sf* *p* *f* *sf* *p* *sf* *p*

12

sf *p* *sf* *p* *sf* *p* *ff*

sf *sf* *sf* *ff* *sf*

sf *sf* *sf* *sf* *sf* *sf* *fff* *3* *fff*

89
L'ÉLÈVE

10

f *p subito*

1/3 3 2/5 1/3

mf cre - scen - do

11

12

ff *sff* *sff* *sff* *ff*

sff *sff* *sff* *sff* *sff* *sff* *sff* *sff*