P H A N T A S Y C O N C E R T O

Eugene Goossens

Chester Music

ORCHESTRATION

Solo piano

3 flutes (3^o doubling piccolo)

2 oboes

Cor Anglais

2 clarinets in Bb (doubling
clarinets in A)

2 bassoons

Contrabassoon

4 horns in F

2 trumpets in C

3 trombones

Tuba

Timpani

Percussion (3 players):

Tubular bells, glockenspiel,
xylophone, tambourine, gong,
suspended cymbal, clashed cymbals,
triangle, side drum, tenor drum,
bass drum, castanets.

Harp

Celeste

Strings

Duration: c. 27 minutes

Orchestral parts are available
on hire

PHANTASY CONCERTO

Moderato con moto (d.: 88 - 92)

Eugene Goossens

The musical score is arranged in systems. The first system includes:

- Trumpet 1 in C: *f*, *dim.*
- 2 Horns in F: *mf*, *mf*
- Piano Solo: *mf espressivo*
- Vcl. (Violin): *mf*, *dim.*, *p*
- D.b. (Double Bass): *mf*, *dim.*, *p*

The second system includes:

- Pno. Solo (Piano Solo): *cresc.*
- Vcl. (Violin): *dim.*, *fp*
- D.b. (Double Bass): *dim.*, *fp*

The third system includes:

- Cl. 1. in Bb (Clarinet): *mf*, *espress.*
- Triangle: *mf*
- Pno. Solo (Piano Solo): *poco f*, *dim.*, *mp*

The fourth system includes:

- Vlins. (Violins): *con sord.*, *mf*
- Vla. (Viola): *con sord.*, *mf*
- Vel. (Violoncello): *con sord.*, *mf*
- D.b. (Double Bass): *pizz.*, *mf*

Fls. *a2*

Obs. *a2 Soli* *mf* *1°*

Cl. in Bb *a2* *mf* *cresc.*

Bsns.

Hns.

Tpts.

Timp.

Pno. Solo *cresc. poco a poco*

Vlns. *senza sord. v*

Vla. *senza sord. mf* *div. cresc.* *cresc.*

Vcl.

Db.

dim.
dim.
mf
mf
dim.
No. 3 & 4. a 2
mf
cresc.
mf espress.
poco f espress.
dim.
mf
mf
dim.
arco
mf

Fls. a2

Obs. f

Cls. in Bb f

Bsns. f

Hns. Solo 1° f dim. mf

Tpts. f

Timp.

Pno Solo f

Vlms. pizz. arco div. mp

Vla. f dim. mp

Vcl. pizz. arco div. mf

D.b. f

1° > *mf* *a2*

mf *a2*

mf *a2* 2

cresc.

(pizz.) *mf*

Piu mosso (J. = c. 100)

(22)

Fls. *dim.* *mf*

Obs. *poco f* *dim.* *mf* *1°*

Cl. in Bb *poco f* *dim.* *mf* *1°*

Bass. *dim.* *mf*

Hrs. *con sord. 1°* *mf*

Tpts.

Timp.

Piu mosso (J. = c. 100)

Pno Solo *grazioso* *poco f*

Vins

Vla

Vcl. *f* *(pizz.)*

D.b. *f*

Picc. *f* *p*

Fls. *f* *p*

Obs. *f* *p*

Cl. in Bb

Bsns.

Hns.

Tpts.

Timp.

Pno. Solo

Vlins. *mf*

Vla. *f* *mf*

Vcl. *mf*

D.b.

This page of a musical score contains the following parts and markings:

- Woodwinds:** Piccolo (Picc.), Flute (Fls.), Oboe (Obs.), Clarinet in B-flat (Cls. in Bb), Bassoon (Bsns.), Horns (Hns.), Trumpets (Tpts.), and Timpani (Timp.).
- Strings:** Violins (Vlns.), Viola (Vla.), Violoncello (Vcl.), and Double Bass (D.b.).
- Piano:** Piano Solo.
- Markings:** *a 2*, *f*, *1^o*, *arco*, *mf*, and *piu. f*.

Picc. (10)

Fls. (10)

Obs. (10)

Clf. in Bb (10)

Bsns. (10)

Hns. *pocof*

Tpts.

Timp.

Pno. Solo

Vlins. *pizz.*

Vla. *non div.* *sim.* *pocof* *pizz.*

Vcl. *pizz.* *f*

D.b. *f*

The musical score is arranged in a standard orchestral format. The top section includes woodwinds and percussion: Piccolo (Picc.), Flute (Fls.), Oboe (Obs.), Clarinet in Bb (Cls. in Bb), Bassoon (Bsns.), Horns (Hns.), Trumpets (Tpts.), and Timpani (Timp.). The bottom section includes strings: Piano Solo (Pno Solo), Violins (Vlns.), Viola (Vla.), Violoncello (Vcl.), and Double Bass (D.b.). The score is divided into two systems. The first system features a *Slentando* marking. The Flute part has a *2°* (second octave) marking and a *P* (piano) dynamic. The Trumpets part has a *P* dynamic. The Piano Solo part has a *sub. mf* (sub-mezzo-forte) dynamic. The second system also features a *Slentando* marking. The Violins part has a *P* dynamic. The Violoncello and Double Bass parts have *P* dynamics. The score includes various musical notations such as notes, rests, slurs, and dynamic markings.

5 Tempo I

Ob. *f*

Pno. Solo *mf espress.* *cresc.*

Vcl.

Db.

Ob. *mf* *mp* *P*

Pno. Solo *poco f* *dim.*

Ob. *rit.*

Pno. Solo *mf* *dim.*

6 Con molto espressivo ♩ = ♩ (♩ = 78)

Fls. *a3*
p espress.

Cl. in Bb

Pno. Solo

Vlns. *con sord.*
p espress.
cresc.

Vla. *con sord.*
p espress.
cresc.

Vcl. *con sord.*
p espress.
cresc.

Db. *con sord.*
p
cresc.

Fls. *mf*
poco f

Cl. in Bb *1°*
poco f
to Cl. in A

Bsn. *1°*
mf espress.

Hn. *2°*
mf espress.

Pno. Solo
Ped.

Vlns. *mf*
dim.

Vla. *mf*

Vcl. *mf*
mf espress.

D.b. *con sord.*
arco
mf

Bsn.1
Hn.2
Pno. Solo
Vlns.
Vla.
Vcl.
D.b.

punta
p
punta
p
punta
p

Ped. *Ped.*

Bsn.1
Hn.2
Pno. Solo
Vlns.
Vla.
Vcl.
D.b.

poco a poco cresc.
poco a poco cresc.
poco a poco cresc.
poco a poco cresc.
poco a poco cresc.
poco a poco cresc.

Ped.

Picc.

Fls.

Obs.

Cl. in A

Bsns. *mf* (1°) *cresc.*

Hns. *mf* (2°) *cresc.* 3° *cresc.*

Tpts.

Pno. Solo *Ped.*

(Stings: take mutes off gradually)

Vlins. *mf*

Vla. *mf*

Vcl. *mf*

D.b.

- Picc.
- Fls.
- Obs.
- Cls. in A
- Bsns.
- Hns.
- Tpts.
- Pno Solo
- Vlins.
- Vla.
- Vcl.
- D.b.

Five sets of empty musical staves, each consisting of a grand staff (treble and bass clefs).

cresc. poco a poco

cresc. poco a poco

Five sets of empty musical staves, each consisting of a grand staff (treble and bass clefs).

Picc. *f*

Fls. *f*

Obs. *f* (a2)

Cl. in A *f* (a2)

Bsns *f* (a2)

Hns *f*

Tpts. *f*

Timp. *f*

Glock. *f cresc.*

Pno. Solo *f* Ped.

Vlins. *f* div. *pp*

Vla. *f*

Vcl. *f*

D.b. *f*

28.

rall.

Picc. (a2)

Fls. *mf* *p*

Obs. (a2)

Clg. in A *mf* *dim.* *p*

Bsns. *mf* *dim.* *con sord. 1°* *p*

Hns.

Tpts.

Timp. (dim.) *p* *rall.*

Pno. Solo *mf* *dim.* *p*

Vins. *mf* *dim.* *p*

Vla. *mf* *dim.* *p*

Vcl. *mf* *dim.* *p*

D.b. *mf* *dim.* *p*

7 Piu mosso (d. = 96)

Cls. in A
Hn. 1
Pno Solo
Vins.
Vla.
Vcl.
D.b.

affret. con passione
poco f
Ped. Ped. Ped. Ped. Ped. Ped.

pizz.
ff

piu agitato

Pno Solo

cresc.
piu f
Ped. Ped. Ped. Ped. Ped. Ped.

staccato

Pno Solo

Ped. Ped. Ped. Ped. Ped. Ped.

Triumphante (d. = 94)

Pno Solo
Vcl.
D.b.

affret. dim.
poco f
sfz
arco
sfz

Pno. Solo

dim. sub. animando cresc. rall.

Ped. Ped. Ped. Ped. Ped. Ped.

Vcl.

D.b.

Pno.

meno f dim. marcato

Vcl.

D.b.

8 Tempo I (♩. : 88-92)

Picc. mp 2° mp

Bsn. 2

Hns. 1 & 2 mf

8 Tempo I (♩. : 88-92)

Pno. Solo P Ped.

Vlins. div. 7 P

Vla. mf dim. div. 7 mf

Vcl.

D.b.

- Picc.**: Piccolo flute staff, mostly empty.
- Fls.**: Flute staff, featuring a melodic line with a *mf* dynamic and a slur over the final notes.
- Obs.**: Oboe staff, mostly empty.
- Cls. in Bb**: Clarinet in B-flat staff, starting with a key signature change to B-flat and a first fingering (*1°*) marking.
- Bsns.**: Bassoon staff, including a second fingering (*2°*) marking.
- Hns.**: Horns staff, mostly empty.
- Tpbs**: Trumpets staff, mostly empty.
- Timp.**: Timpani staff, mostly empty.
- Pno. Solo**: Piano solo part, featuring a complex melodic line with triplets and slurs, including *Ped.* (pedal) markings.
- Vnls**: Violins staff, featuring a melodic line with slurs.
- Vla**: Viola staff, featuring a melodic line with slurs.
- Vel.**: Violoncello staff, including *dim.* (diminuendo), *mp* (mezzo-piano), and *pizz.* (pizzicato) markings.
- D.b.**: Double bass staff, including a *mf* (mezzo-forte) marking.

Piu mosso (♩. = c. 100)

Picc.
Fls.
Obs.
Cls. in Bb
Bsns.
Hns.
Tpt.
Timp.

Piu mosso (♩. = c. 100)

Pno. Solo
Vlins.
Vln.
Vcl.
D.b.

Picc.
 Fls.
 Obs.
 Cls. in Bb
 Bsns.
 Hns.
 Tpts.
 Timp.
 Glock.
 Pno. Solo
 Vlns.
 Vla.
 Vcl.
 D.b.

9
 9
 arco, trem. sul pont.
 arco, trem. sul pont.
 trem. sul pont.

This page of a musical score contains the following parts and markings:

- Flutes (Fls.):** Part with a first ending bracket labeled (a2).
- Oboes (Obs.):** Part with a first ending bracket labeled (a2).
- Clarinets in Bb (Cl. in Bb):** Part with a first ending bracket labeled (a2).
- Bassoons (Bsns.):** Part with a first ending bracket labeled (a2).
- Trumpets (Tpts.):** Part with a first ending bracket labeled (1').
- Timpani (Timp.):** Part with a first ending bracket labeled (1').
- Glockenspiel (Glock.):** Part with a first ending bracket labeled (1').
- Piano (Pno. Solo):** Part with a first ending bracket labeled (8).
- Violins (Vlns.):** Part with a first ending bracket labeled (8) and the marking *sim.*
- Violas (Vla.):** Part with a first ending bracket labeled (8) and the marking *sim.*
- Violoncello (Vcl.):** Part with a first ending bracket labeled (8) and the marking *sim.*
- Double Bass (D.B.):** Part with a first ending bracket labeled (8) and the marking *sim.*

The musical score for page 40 includes the following parts and markings:

- Woodwinds:** Piccolo (Picc.), Flute (Fls.), Oboe (Obs.), Clarinet in Bb (Cls. in Bb), Bassoon (Bsns.), and Trumpet (Tpts.).
- Strings:** Violins (Vlns.), Viola (Vla.), Violoncello (Vol.), and Double Bass (D.b.).
- Piano:** Piano Solo part with a *Slargando* marking.
- Other:** The Oboe and Clarinet in Bb parts include a *(a2)* marking.

10 Tempo 1. (♩: 90)

10 Tempo 1. (♩: 90)

This page of a musical score features a variety of instruments. The woodwind section includes Piccolo (Picc.), Flute (Fls.), Oboe (Obs.), Clarinet in Bb (Cl. in Bb), Bassoon (Bsns.), and Trombone (Tpts.). The percussion section includes Timpani (Timp.). The string section includes Violins (Vlins.), Viola (Vla.), Violoncello (Vcl.), and Oboe (Ob.). A Piano Solo part is also present. The score is divided into four measures. The first measure shows the woodwinds and strings with various dynamics like *mf* and *ff*. The second measure continues with similar dynamics. The third measure features a *dim.* (diminuendo) instruction. The fourth measure concludes with a *dim.* instruction. The Piano Solo part is marked *sempre ff* (sempre fortissimo) throughout. The Viola part has a *Val. Solo* (Violin Solo) marking in the second measure. The Oboe part has a *pizz.* (pizzicato) marking in the second measure. The Flute part has a *dim.* marking in the fourth measure. The Piccolo part has a *dim.* marking in the fourth measure. The Clarinet in Bb part has a *dim.* marking in the fourth measure. The Bassoon part has a *dim.* marking in the fourth measure. The Trombone part has a *dim.* marking in the fourth measure. The Timpani part has a *tr.* (trill) marking in the first measure. The Violins part has a *pizz.* marking in the second measure. The Viola part has a *pizz.* marking in the second measure. The Violoncello part has a *pizz.* marking in the second measure. The Oboe part has a *pizz.* marking in the second measure. The Flute part has a *dim.* marking in the fourth measure. The Piccolo part has a *dim.* marking in the fourth measure. The Clarinet in Bb part has a *dim.* marking in the fourth measure. The Bassoon part has a *dim.* marking in the fourth measure. The Trombone part has a *dim.* marking in the fourth measure. The Timpani part has a *tr.* marking in the first measure. The Violins part has a *pizz.* marking in the second measure. The Viola part has a *pizz.* marking in the second measure. The Violoncello part has a *pizz.* marking in the second measure. The Oboe part has a *pizz.* marking in the second measure.

- Picc.**: Piccolo flute, playing a melodic line with a dynamic marking of *mf*.
- Fl.**: Flute, playing a melodic line with a dynamic marking of *mf* and a first ending bracket labeled *a2*.
- Obs.**: Oboe, playing a melodic line with a dynamic marking of *mf*.
- cls. in Bb**: Clarinet in B-flat, playing a melodic line with a dynamic marking of *mf* and a first ending bracket labeled *a2*.
- Bans.**: Bassoon, playing a melodic line with a dynamic marking of *mf* and a first ending bracket labeled *a2*.
- Mrs.**: Harp, playing chords with a dynamic marking of *ff* and a first ending bracket labeled *a2*.
- Tpt.**: Trumpet, playing a melodic line with a dynamic marking of *ff* and a first ending bracket labeled *a2*.
- Timp.**: Timpani, playing a rhythmic pattern with a dynamic marking of *f*. It includes the instruction *col legno >* and a *tr.* (trill) marking.
- Pno Solo**: Piano solo part, which is mostly silent but has a few notes at the end of the page with a dynamic marking of *sfz*.
- Vins.**: Violins, playing a sustained chord.
- Vla.**: Viola, playing a sustained chord.
- Vcl.**: Violoncello, playing a melodic line with a dynamic marking of *mf* and a *div.* (divisi) marking.
- D.b.**: Double bass, playing a melodic line with a dynamic marking of *mf* and a *dim.* (diminuendo) marking.

11 $\text{♩} = \text{♩} (\text{♩} = 94)$

con sord.

p

mf

mp espress.

p

sognando

ped.

ped.

ped.

ped.

poco rubato

mf

Solo

mf

1^o

mf

mp dim. al fine

outside players sul G

outside players

dim. al fine

outside players

dim. al fine

outside players

dim. al fine

outside players

dim. al fine

outside players

dim. al fine

Segue

II

12 Allegro (♩ = 126)

Picc.
Fls.
Obs.
Cls. in Bb
Bsns.
Hns.
Tpls.
Timp.
S.O.
Cymb.
B.D.

f *mf* *3°* *mf*

f *f* *D (dapp)* *B (damp)*

12 Allegro (♩ = 126)

Pno.
Solo
Vlins.
Vla.
Vol.
O.b.

f simile

(hilt) div. div. div.

13

13

f

pizz.

pizz.

div.

f

pizz.

sim.

sul G

sul G

Picc.

Fls.

Obs.

Cl. in Bb

Bsns.

Mns.

Tpts.

Timp.

Pno Solo

Vlins.

Vla.

Vol.

D.b.

(a2)

(a2)

(a2)

sfzp

con sord.

p

f

div. arco sim.

unis. pizz.

p

14

14

Picc.
Fl.
Obs.
Cl. in Bb
Bsn.
Hns.
Tpts.
Timp.
S.D.
Pno. Solo
Vins.
Vla.
Vcl.
Cb.

The musical score is arranged in a standard orchestral format. The woodwind section includes Piccolo, Flute, Oboe, Clarinet in Bb, and Bassoon. The brass section includes Horns, Trumpets, and Timpani. The percussion section includes Snare Drum. The piano part is marked 'Pno. Solo'. The string section includes Violins, Viola, Violoncello, and Double Bass. The score features various musical notations such as notes, rests, and dynamic markings like 'f' and 'div.'. A box containing the number '14' is present in two locations: one above the woodwind staves and another above the snare drum staff.

This musical score page contains the following parts and markings:

- Picc.** (Piccolo): Resting.
- Flg.** (Flageolet): Resting.
- Obs.** (Oboe): *a2* marking.
- Cl. in Bb** (Clarinet in B-flat): *a2* marking.
- Bsns.** (Bassoons): *a2* marking.
- Hns.** (Horns): *a2* marking.
- Tpts.** (Trumpets): *a2* marking.
- Temp.** (Timpani): *a2* marking.
- S.D.** (Soprano Drum): *f* marking.
- Pno. Solo** (Piano Solo): *sub. p* and *cresc.* markings.
- Vins.** (Violins): *a2* marking.
- Vla.** (Viola): *a2* marking.
- Vcl.** (Violoncello): *a2* marking.
- D.b.** (Double Bass): *a2* marking.

poco f

(a2)

f

con sord. **1° Solo** *f*

meno f

pizz. *mf*

pizz. *mf*

mf

mf

The musical score for page 56 includes the following parts and markings:

- Picc.**: Piccolo
- Fls.**: Flute
- Obs.**: Oboe
- Cl. in Bb**: Clarinet in Bb
- Bsns.**: Bassoon
- Hns.**: Horns (with markings: *con sord.*, *mf*)
- Tpts.**: Trumpets (with marking: *con sord. 2*)
- Temp.**: Timpani
- Perc.**: Percussion
- Pno. Solo**: Piano Solo
- Vlins.**: Violins (with markings: *con sord.*, *(pizz.)*, *mf*)
- Vla.**: Viola
- Vcl.**: Violoncello (with markings: *con sord.*, *pizz.*, *mf*)
- D.b.**: Double Bass (with markings: *con sord.*, *pizz.*, *mf*)

Poco piu tranquillo (♩ = 108)

Poco piu tranquillo (♩ = 108)

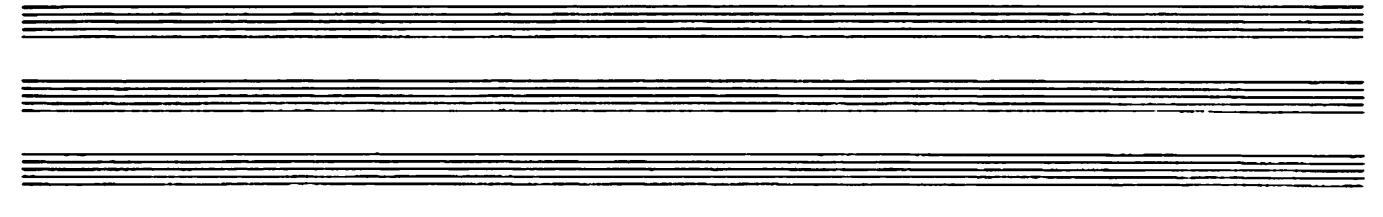

15 Poco allargando

15 Poco allargando

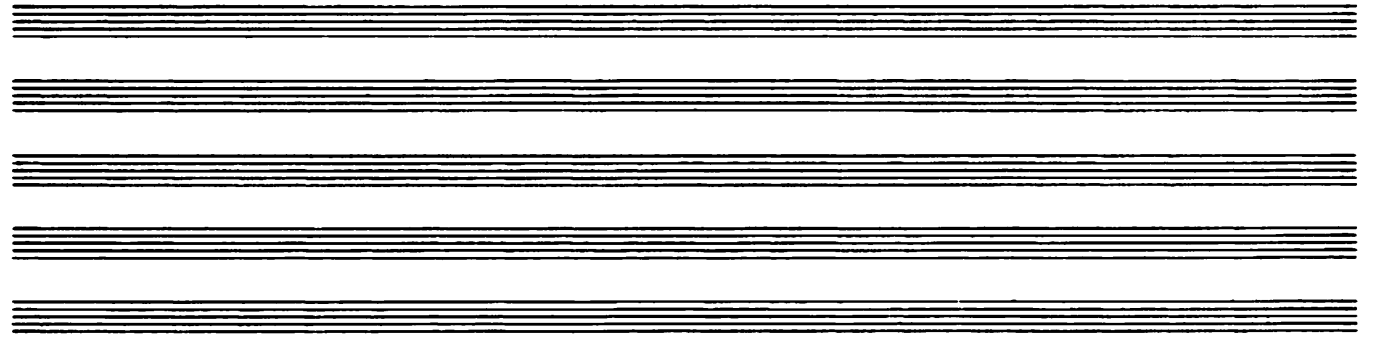

subito a tempo (♩ = 116)

Picc. *1°*

Flc. *1°*

Obs. *1°*

Clc. in Bb *(1°)*

Bsno. *(1°)*

Hns.

Tpts. *(con sord.) 1°*

Timp.

Glock.

subito a tempo (♩ = 116)

Pno Solo

Vlnc. *sul D mf espress.*

Vla. *sfzp cresc.*

Vol. *sfzp senza sord. mf espress. cresc.*

D.b.

Detailed description of the musical score: This page contains a full orchestral score for a section titled 'subito a tempo' with a tempo marking of quarter note = 116. The score is arranged in systems. The first system includes Piccolo, Flute (1st), Oboe (1st), Clarinet in B-flat (1st), Bassoon (1st), Horns, Trumpets (1st, with mutes), Timpani, and Glockenspiel. The second system includes Piano Solo, Violins (with 'sul D' marking), Viola, Violoncello (with 'sfzp senza sord.' marking), and Double Bass. The music features various dynamics such as *mf espress.*, *poco a poco cresc.*, and *sfzp*. The key signature has one sharp (F#) and the time signature is 4/4.

Poco meno mosso (♩ = 96)

Picc. (a2)
Fls. (a2)
Obs. (a2)
Clr. in Bb (a2)
Bsns.
Hns. *poco f*
Tpbs. *poco f*
Timp. *poco f*
Perc. *poco f*

Poco meno mosso (♩ = 96)

Pno. Solo
Vlns. *div.*
Vla. *poco f*
Vcl. *poco f*
D.b. *div.*
Senza sord. *poco f*

Poco animando

(a2)

mf espress.

open 1°

mf espress.

3°

mf espress.

sfz (damp)

Poco animando

mf

mf

sfzp

unis.

sfzp

sfzp

sfzp

unis.

Picc.

Fl.

Obs.

Cl. in Bb (a2)

Bsns.

Hns.

Tpts.

Timp.

Perc.

Pno. Solo

Vlns.

Vla.

Vcl.

D.b.

cresc.

tratt.

poco f

mf

(pizz)

16 Piu moto (♩ = 108)

16 Piu moto (♩ = 108)

The musical score is arranged in a standard orchestral format. The top section includes woodwinds and brass: Piccolo (Picc.), Flute (Fls.), Oboe (Obs.), Clarinet in Bb (Clis. in Bb), Bassoon (Bsns.), Horns (Hns.), Trumpets (Tpts.), and Percussion (Perc.). The middle section features the Piano Solo (Pno. Solo). The bottom section contains the string ensemble: Violins (Vlns.), Viola (Vla.), Violoncello (Vcl.), and Double Bass (D.b.). The score is divided into measures by vertical bar lines. Various musical notations are used, including dynamics (e.g., *f*, *sub. p*, *f*), articulation (e.g., *pizz.*, *arco*), and performance instructions (e.g., *1^o Solo*, *con sord.*, *div.*). The Piano Solo part shows complex chordal textures and melodic lines. The string parts include pizzicato and arco passages, with some instruments like the Viola and Double Bass marked *div.* (divisi).

Empty musical staves for the first system.

CADENZA

CADENZA

affrettando e cresc.

incalzando

rapide

Pno. Solo

17 Moderato (♩ = 92)

17 Moderato (♩ = 92)

Piu lento rit. Poco meno mosso

17A (Optional to 18)

Piu lento rit. Poco meno mosso

17A (Optional to 18)

L.H.

espress. e rubato

Pno. Solo

Pno. Solo

dim. e rit.

agitato

18 Tempo I (♩: 120)

Picc.

Fl.

Obs.

Cl. in Bb

Bass.

Horns

Trpts.

Timp.

Perc.

18 Tempo I (♩: 120)

Pno. Solo

* To be played only when 17A is omitted

Vins.

Vla.

Vcl.

Db.

18 Tempo I (♩: 120)

The musical score is arranged in systems. The first system includes Piccolo (Picc.), Flute (Fl.), Oboe (Obs.), Clarinet in Bb (Cl. in Bb), Bassoon (Bsns.), Horns (Hns.), Trumpet (Tpts.), Timpani (Timp.), and Percussion (Perc.). The second system includes Piano Solo (Pno. Solo), Violins (Vins.), Viola (Vla.), Violoncello (Vcl.), and Double Bass (D.b.).

Key markings and dynamics include:

- sub. mf cresc.* (subito mezzo-forte crescendo) for Piccolo, Flute, Oboe, Clarinet in Bb, Bassoon, Horns, Violins, Viola, Violoncello, and Double Bass.
- (a2)* (second ending) for Piccolo, Flute, Oboe, Clarinet in Bb, Bassoon, Horns, and Violins.
- Senza sord. a2* (without mutes, second ending) for Trumpet.

Empty musical staves at the top of the page.

19

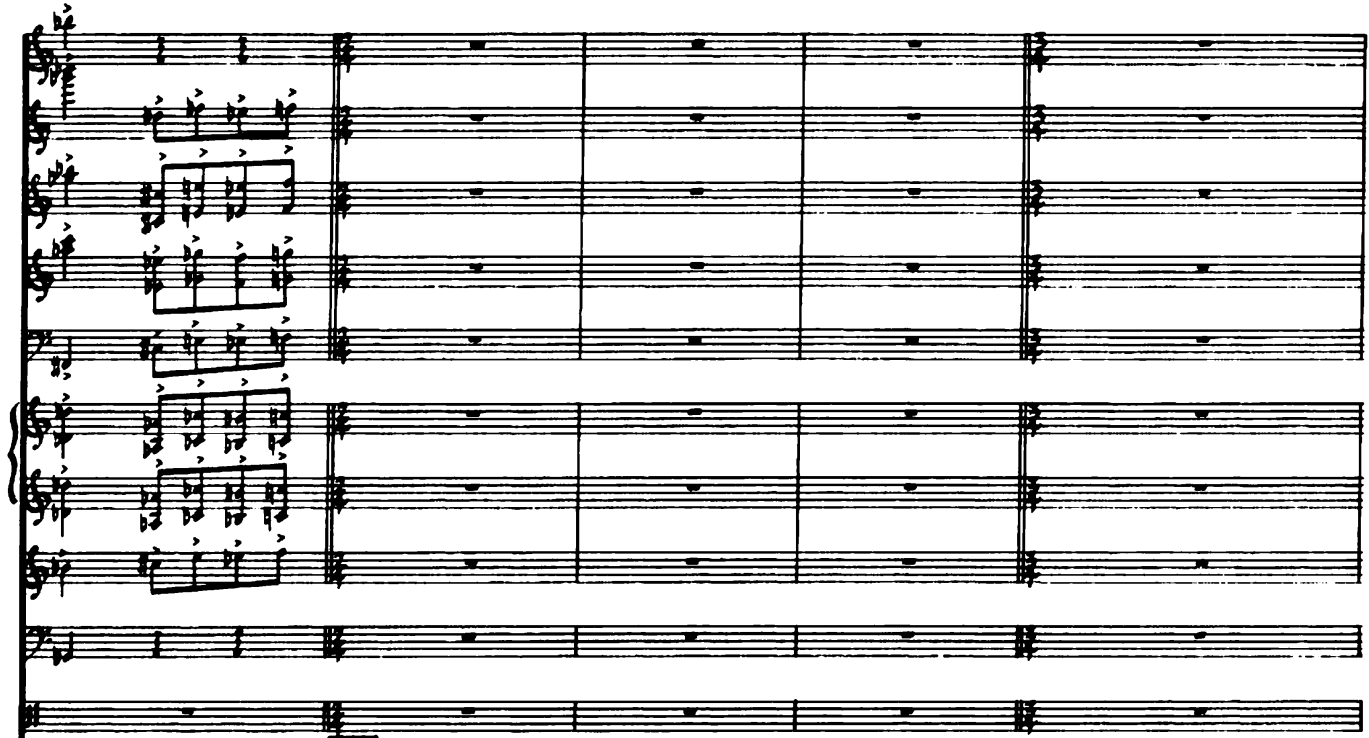

19

This musical score page features a variety of instruments. The woodwind section includes Piccolo (Picc.), Flute (Fls.), Oboe (Obs.), Clarinet in Bb (Cls. in Bb), Bassoon (Bsns.), and Trombone (Tpbs.). The percussion section includes Timpani (Timp.) and Percussion (Perc.). The string section includes Violins (Vins.), Viola (Via.), Violoncello (Vcl.), and Double Bass (D.b.). A Piano Solo part is also present. The score is divided into two systems. The first system contains staves for Picc., Fls., Obs., Cls. in Bb, Bsns., Vns., Tpbs., Timp., and Perc. The second system contains staves for Pno. Solo, Vins., Via., Vcl., and D.b. The music includes various notations such as dynamics (pizz., piaz., sim., f), articulation (accents), and phrasing (slurs, ties). The page is numbered 74 at the top left and 28 at the bottom right.

Pochissimo meno mosso (♩ = 112)

Picc.
 Fla.
 Obs.
 Cls. in Bb
 Bsns.
 Mrc.
 Tpts.
 Timp.
 Perc.

Pochissimo meno mosso (♩ = 112)

Pno Solo
 Vlns.
 Vla.
 Vcl.
 Db.

poco allargando (♩ = 96)

poco allargando (♩ = 96)

Piu mosso (J = 108)

Woodwind and string section score for the first system. The instruments listed are Piccolo (Picc.), Flute (Fls.), Oboe (Obs.), Clarinet in Bb (Clr. in Bb), Bassoon (Bsns.), Horns (Hns.), Trumpets (Tpta.), and Timpani (Timps.). The music features complex rhythmic patterns with many beamed notes and slurs. The Clarinet in Bb part includes the instruction "Soli" in two measures. The Horns and Trumpets parts have long, sustained notes with slurs. The Timpani and Percussion parts are mostly rests.

Piu mosso (J = 108)

String and piano section score for the second system. The instruments listed are Piano Solo (Pno. Solo), Violins (Vins.), Violas (Vla.), Violas (Vcl.), and Double Bass (Db.). The Piano Solo part includes the instruction "sub. mf" and "cresc. ed incalzando". The Violins, Violas, and Double Bass parts include the instruction "pizz." (pizzicato). The Violas part includes the instruction "3" (triple). The music features complex rhythmic patterns with many beamed notes and slurs.

Tempo I (♩ = 120)

Tempo I (♩ = 120)

This musical score page contains the following parts and markings:

- Picc.**: Piccolo flute part, mostly rests.
- Fl.**: Flute part, mostly rests.
- Obs.**: Oboe part, mostly rests.
- Cl. in Bb**: Clarinet in B-flat part, starting with a *p* dynamic and *senza cresc.* marking.
- Bsns.**: Bassoon part, mostly rests.
- Mus.**: Mute trombones, with *(a2)* markings and *senza cresc.* markings.
- Tpts.**: Trumpets, with *1^o can cord.* marking and *p* dynamic.
- Timp.**: Timpani part, mostly rests.
- Parc.**: Percussion part, mostly rests.
- Pno. Solo**: Piano solo part, featuring complex textures with *senza cresc.* and *sempre p* markings.
- Vlns.**: Violins, with *arco* and *(spicc.)* markings, and *dim.* markings.
- Vla.**: Viola part, with *arco* and *unis.* markings, and *dim.* markings.
- Vcl.**: Violoncello part, with *arco* and *unis.* markings, and *dim.* markings.
- Ob.**: Oboe part, with *dim.* markings.

III

20 Andante (♩ = 88 - 90)

Percussion section score for measures 1-4. The score includes parts for Snare Drum (Pisc.), Cymbal (Cts.), Bass Drum (Obs.), and Gong/Bells (Perc.). The Snare Drum part features a melodic line starting in measure 3 with a *mf* dynamic and a *cresc.* marking. The Cymbal part has a *mf* dynamic in measure 3. The Bass Drum part has a *mf* dynamic in measure 1. The Gong/Bells part includes a *Gong* and *Bells* section with a *f* dynamic and a note for *f* (actual sound). A *Soli* marking is present above the Snare Drum part in measure 1. The dynamic *mp* is indicated for the Snare Drum in measure 1 and for the Gong/Bells in measure 1.

20 Andante (♩ = 88 - 90)

String section score for measures 1-4, including Violins (Vins.), Violas (Via.), Cellos (Vol.), and Double Basses (D.B.). The Violins part has a *mp* dynamic in measure 3. The Violas part has a *mp* dynamic in measure 3. The Cellos part has a *mp* dynamic in measure 3. The Double Basses part has a *mp* dynamic in measure 3. The dynamic *mp* is also indicated in measure 1 for the Violins, Violas, and Double Basses. A *can sord.* marking is present above the Violins part in measure 3, and above the Violas and Double Basses parts in measure 3. A *mp* dynamic is also indicated in measure 3 for the Cellos and Double Basses. A *cresc.* marking is present below the Violins part in measure 3, and below the Violas and Double Basses parts in measure 3.

poco f *dim.*

a2 *p*

a2 *con sord.* *mf*

a2 *con sord.* *mf*

con sord. *mp* *cresc.* *mf* *p*

cresc. *mf* *p*

mf *p*

mf *p*

mf *p*

Piu moto

Con moto

Picc.
 Fb.
 Obs.
 Cls. in Bb.
 Bsns. *cresc.* *poco f* *mf cresc.* *1^o Solo*
 Hns.
 Tpts. *1^o con sord.* *mp* *mf* *p*
 Tbrs. *mp* *mf* *p*
 Perc. *Gang* *Chimes* *mf* *p*
 Pno Solo *equilibramento* *pp* *simile* *Ped.*
 Vlns.
 Vla.
 Vcl.
 Db. *mp* *cresc.*

$\text{♩} = \text{♩} (\text{♩} = 66)$

Fl. Solo
poco f (guisto) *espress*

Pno Solo
f
Ped. Ped. Ped. Ped.

Fl. *rall.* **21** *a tempo*

Pno Solo *poco f*

Vln. 1 *senza sord.* *sul D* *mf espress.* *poco rubato*

Pno Solo *mf*

Vlns. *f* *sul G* *sul D*

Vla.
Vcl.
D.b.

rit. **Piu moto** (♩ = 78-80)

Mns. 1 & 2. Pno. Solo. Vlns. Vla. Vcl. Solo. Vcl. Db.

ppiu f con calore sub mf cresc. molto mf cresc. cresc. cresc.

(♩ = 76)

Mns. 1 & 2. Pno. Solo. Vlns. Vla. Vcl. Solo. Vcl. Db.

affrett. tratt. dim. poco f f dim. slargando p dim. dim. dim. dim. p

rit. **22** Tempo I (♩ = 66)

Picc.

Flo. *a2*

Obs. *a2*

Cl. in Bb

Bsns.

Hrs. *pp*

Tpts. *Senza sord. 1°*

Tbns. 1 & 2

Tbn. 3

Tuba

Timp.

perc.

rit. **22** Tempo I (♩ = 66)

Pno. Solo

Vins.

Vla.

Vcl.

D.b.

espress.

Senza sord.

Tutti

poco f

piu f

rit. a tempo

Picc. (a2)

Fl. (a2)

Obs. (a2)

Cl. in Bb (a2)

Bsn. (a2) cresc.

Mns. (a2)

Tpts. (1°) 2° con sord. f

Tbn. 1 & 2

Tbn. 3 (Tbn 3°)

Timp. f

Perc. Chimes f

rit. a tempo

Pop. Solo

Vlns. dim.

Vla. dim.

Viol. dim. cresc. sfz

Ob. dim. cresc. pizz. sf

23 Piu moto (J. : 84)

23 Piu moto (J. : 84)

This page of a musical score contains the following parts and markings:

- Picc.**: Piccolo part, mostly rests.
- Fl.**: Flute part, playing a melodic line with *tratt.* markings.
- Obs.**: Oboe part, playing a melodic line with *tratt.* markings.
- Cl. in Bb**: Clarinet in B-flat part, playing a melodic line with *tratt.* markings.
- Bass.**: Bassoon part, mostly rests.
- Har.**: Harp part, playing a rhythmic accompaniment with *tratt.* markings.
- Tpts.**: Trumpets part, mostly rests.
- Tbns. 1 & 2**: Tenors 1 & 2 part, mostly rests.
- Tbn. 3**: Trombone 3 part, mostly rests.
- Timps.**: Timpani part, mostly rests.
- Per.**: Percussion part, mostly rests.
- Pno. Solo**: Piano solo part, featuring a melodic line with *piu f* and *cresc.* markings, and *tratt.* markings.
- Vins.**: Violins part, mostly rests.
- Vla.**: Viola part, mostly rests.
- Vol.**: Violoncello part, mostly rests.
- D.b.**: Double bass part, mostly rests.

Tempo I (♩ = 66)

Tempo I (♩ = 66)

This musical score page, numbered 94, contains the following parts and markings:

- Flute (Fl.):** Part with a first ending marked (a.2).
- Clarinet in Bb (Cl. in Bb):** Part with a first ending marked (a.2).
- Viola (Vla.):** Part with a first ending marked (a.2).
- Violoncello (Vcl.):** Part with a first ending marked (a.2).
- Double Bass (D.b.):** Part with a first ending marked (a.2).

This page of a musical score features the following parts and markings:

- Picc.** Piccolo flute, *mf*
- Fl.** Flute, *piu f*
- Obs.** Oboe, *(a2) >*
- Cl. in Bb** Clarinet in B-flat, *(a2)*
- Obs.** Bassoon, *(a2)*
- Mns.** Mellophone, *f*
- Tpts.** Trumpets, *a2 Senza Sord*, *f*
- Tbns. 1 & 2** Trombones 1 & 2, *f*
- Tbn. 3** Trombone 3, *f*
- Timps.** Timpani, *f*
- Perc.** Percussion, *f*, *Cymbals*
- Pno Solo** Piano solo, *glissando*, *fff*, *12*
- Vln.** Violins, *mf*
- Vla.** Viola, *mf*
- Vol.** Violoncello, *mf*
- D.b.** Double Bass, *mf*

This page of a musical score features the following instruments and parts:

- Picc.**: Piccolo flute
- Fls.**: Flutes
- Obs.**: Oboes
- Cls. in Bb**: Clarinets in B-flat
- Bsns.**: Bassoons
- Hrns.**: Horns
- Trpt.**: Trumpets
- Tbns. 1 & 2**: Trombones 1 and 2
- Tbn. 3**: Trombone 3
- Tuba**: Tuba
- Temp.**: Timpani
- Perc.**: Percussion
- Harp**: Harp
- Pno. Solo**: Piano solo
- Vlas.**: Violins
- Vla.**: Viola
- Vol.**: Violoncello
- a.b.**: Double Bass

Key musical markings and annotations include:

- a2**: Second ending or second staff.
- 1. Solo**: First solo.
- P tranquillo**: Piano, tranquil.
- mf**: Mezzo-forte.
- mf rubato**: Mezzo-forte, rubato.
- unis.**: Unison.
- P**: Piano.

24 Piu moto (♩. = 84)

24 Piu moto (♩. = 84)

$\text{♩} = \text{♩} (\text{♩} = 104)$ $(\text{♩} = 98)$ *Piu mosso* ($\text{♩} = 96$)

pic. *p*

Fl.

Obs.

Cl. in Bb. *sub.p*

Bsns.

Hns. *sub.p*

Tpts.

Tbn. 1 & 2.

Tbn. 3.

Tuba

Timp.

Perc.

Harp. *p*

$\text{♩} = \text{♩} (\text{♩} = 104)$ $(\text{♩} = 98)$ *Piu mosso* ($\text{♩} = 96$)

Pno. Solo *sub.p*

Vins.

Via. *sub.p*

Vcl. *sub.p*

O.B.

rit. 25 **Molto meno**
mosso (P. 21)

The score is divided into two systems. The first system includes parts for Piccolo, Flute, Oboe (with a second part marked '(a2)'), Clarinet in Bb, Bassoon (with a second part marked '(a2)'), Horns, Trumpets, Trombones, Timpani, Percussion (with Bells), and Harp. The second system includes Piano Solo, Violins, Viola, Violoncello, and Double Bass. The tempo marking 'rit.' is placed above the first system, and '25 Molto meno mosso (P. 21)' is in a box at the top right. Dynamic markings 'p' and 'cresc.' are used throughout. The Harp part has 'Bells' written above it. The Piano Solo part has 'cresc.' written above it. The Percussion part has 'Bells' written above it. The Violoncello and Double Bass parts have 'p' written below them.

molto piu mosso (♩ = 96)

molto piu mosso (♩ = 96)

Picc. *cresc.*

Fls. *(a2)*

Obs. *cresc.*

Cl. in Bb

Bsns

Hns.

Tpts

Tbns 1&2

Tbn. 3

Tuba

Temp. *(clock)*

Perc. *cresc.*

Harp *cresc.*

Pno. Solo *cresc.*

Vlins.

Vla.

Vol.

D.b.

Largamente (♩ = 76)

incalzando

Largamente (♩ = 76)

poco f

poco

Cymbals

div.

26 *Mosso* (♩ = 80)

Picc.
Fls.
Obs.
Cl. in Bb
Bsns.
Hns.
Tpts.
Tbns. 1 & 2
Tbn. 3
Tuba
Timp.

26 *Mosso* (♩ = 80)

Pno. Solo

rubato e con fantasia

Vlns.
Vla.
Vcl.
Cb.

rall.

Tempo di Habanera (♩ = 96)

Andare in tempo

languido

Pno. Solo *pp* *sub. mf* *f* *pp dim.*

Vlins.

Vla.

Vcl.

Ob.

slentando

Castanets.

Per. *p*

Pno. Solo *cresc.* *f* *pp* *pp*

Vlins.

Vla.

Vcl.

Ob.

Meno (♩ = 84)

Mus. 1 & 2

Pno. Solo

Vlns.

Vla.

Viol. Solo

Viol.

D.b.

unif.
con calore
mf
unif.
cresc.
mf
mf
mf

Mus. 1 & 2

Pno. Solo

Vlns.

Vla.

Viol. Solo

Viol.

D.b.

mf
cresc.
sub. mf
cresc. molto
affrett.
tratt.
dim.
mf
mf
mf
mp
cresc.
cresc.
cresc.
cresc.

(♩ = 76)

Mus. 1 & 2
f
dim.

Pno. Solo
ff
Ped.
dim. poco a poco

Vlins.

Vla.
poco f
dim.

Vel. Solo
f
dim.

Vel.
poco f
dim.

O.b.
poco f
dim.

rit. Tempo I (♩ = 66)

Mus. 1 & 2

Pno. Solo
accompagnamento
mf
poco f
Ped.

Vlins.

Vla.
Soli
mf espress.

Vel. Solo

Vel.

O.b.

(♩ = 100)

Con moto (♩ = 98)

- Bsns.**: Basses, with dynamics *mp* and *cresc.*
- 3 Tbn.**: Three Trombones, with dynamics *mp* and *cresc.*, and markings *con sord.* and *Chimes*.
- Perc.**: Percussion, including *Gong*.
- Pno. Solo**: Piano Solo, with dynamics *pp*, *pp senza espress.*, *simile*, and *sempre pp e con Ped.*
- Vlns.**: Violins
- Vla.**: Viola
- Viol.**: Violoncello
- D.b.**: Double Bass, with marking *Solo mf*.
- Calce.**: Celesta, with dynamic *pp*.
- Harp.**: Harp, with dynamic *pp*.
- Pno. solo**: Piano solo, with dynamic *pp*.

Rehearsal marks (8) and (9) are present at the beginning of the Pno. Solo and Harp sections respectively.

FINALE

Vivo (in uno) (♩ = 88)

27

Picc. *f* *cresc.*
Fl. *f* *cresc.*
Obs. *f* *cresc.*
C.A. *f* *cresc.*
Cl. *f* *cresc.*
Bsn. *f* *cresc.*
C. Bsn. *f* *cresc.*
Hrn. *f* *cresc.*
Trpts. *f* *cresc.*
Trbn. Tuba *f* *cresc.*
Timp. *f* *cresc.*
Glock. *f* *cresc.*
Harp *f* *cresc.*
Pno. Solo *f* *cresc.*
Vlns. *f* *cresc.* *pizz.* *arco*
Vla. *f* *cresc.* *Sim*
Vol. *f* *cresc.*
D.b. *f* *cresc.*

28 (d. = d.)

Picc. *a2* *f* *cresc.*

Fl. *a2* *f* *cresc.*

Obs. *a2* *f* *cresc.*

C.A. *f* *cresc.*

Cl. *a2* *f* *cresc.*

Bass. *f* *cresc.*

C. Bass.

Mus. *f* *cresc.*

Trpts. *poco f* *cresc.*

Trbns. *br.*

Tuba

Timp.

Harp

28 (d. = d.)

Pno. Solo *B*

Vins. *arco* *f* *cresc.*

Vla. *f* *cresc.*

Viol. *f* *cresc.*

D.b. *f* *pizz.* *cresc.*

in tempo ma languido

dim.

in tempo ma languido

mf espress.

Ped.

Pno. Solo

Ped. Ped. Ped.

Pia.

cresc.

Pno. Solo

Pia.

Picc.

Fls.

Obs.

c.A.

clo.

Bsns.

C. Bsns.

Hrn.

Trpts.

Trbn.

Tuba

Timp.

Harp

Piano

Vins.

Vla.

Vol.

D.b.

1° con sord.

mf

sub. f

arco

29

Picc.
Fls.
Obs.
C.A.
Cls.
Bsns
C. Bsn.

Musical score for woodwinds and brass instruments. The Bassoon part includes markings for *a2*, *mf*, and *cresc.*

Mns.
Trpts.
Ttrns
Tuba
Timp
Harp

Musical score for strings, percussion, and harp. The Horns part includes markings for *a2 con sord.*, *mf*, and *cresc.*

29

Pno. Solo
Vlns.
Vla.
Vcl.
O.b.

Musical score for piano solo and lower strings. The Violin parts include markings for *arco, sul pont.*, *pizz.*, and *cresc.*

This musical score page contains the following parts and markings:

- Picc.**: Piccolo flute, mostly silent.
- Fl.**: Flute, mostly silent.
- Obs.**: Oboe, mostly silent.
- C.A.**: Clarinet in A, mostly silent.
- Cl.**: Clarinet in Bb, mostly silent.
- Bsn.**: Bassoon, marked *(a2)* and *(cresc.)*.
- C. Bsn.**: Contrabassoon, mostly silent.
- Hnc.**: Horns, marked *(cresc.)*.
- Trpts.**: Trumpets, marked *(cresc.)*.
- Trbns. Tuba**: Trombones and Tuba, mostly silent.
- Timp.**: Timpani, mostly silent.
- Harp**: Harp, mostly silent.
- Pno. Solo**: Piano solo, marked *(cresc.)*.
- Vln.**: Violins, marked *(cresc.)*.
- Vla.**: Viola, marked *(cresc.)*.
- Vel.**: Violoncello, marked *(cresc.)*.
- D. b.**: Double Bass, mostly silent.

Additional markings include *f* (forte), *nat.* (natural), and various articulation marks such as accents and slurs.

(d. = d.)

br. *poco f*

(d. = d.)

pizz.

f

- Picc. (Piccolo)
- Fls. (Flutes)
- Obs. (Oboes)
- C.A. (Clarinet in A)
- Cl. (Clarinets, marked (a2))
- Bsns. (Bassoons, marked (a2))
- C.Bsn. (Contrabassoon)
- Hrn. (Horns)
- Trpts. (Trumpets)
- Trbns. (Trumpets)
- Tuba
- Timp. (Timpani)
- Harp
- Pno. Solo (Piano Solo)
- Vns. (Violins)
- Vla. (Viola)
- Vol. (Violoncello)
- O.b. (Double Bass)

(d = d.)

Picc. *sub. mf*

Fl. *sub. mf*

Obs. ^(a2)

C.A.

Cl. ^(a2) *mf*

Bass. *sub. mf*

C. Bsn.

Hrn. *sub. mf*

Trpts. *sub. mf*

Trbns. Tuba

Temp.

Clock. *mf*

Harp

(d = d.)

Pno. Solo *f*

Vins. *div. sub. mf*

Vla. *arco sub. mf*

Viol. *sub. mf*

D.b. *sub. mf*

Picc. *dim.*

Flk. *dim.*

Obs. *dim.*

C.A. *dim.*

Cl. *dim.*

Bass. *dim.*

C. Bass. *dim.*

Has. *dim.*

Trpta. *dim.*

Trbns. *dim.*

Tuba *dim.*

Timp. *dim.*

Glock. *dim.*

Harp *gliss.*

Pno. Solo *dim.* *mf* *(loco)*

Vln. *dim.* *p*

Vla. *dim.* *p*

Viol. *dim.* *p*

D.B. *dim.* *p*

30 Tempo I (d. = d.)

grazioso scherzando

Full orchestral score for measures 142-145. The score includes parts for Piccolo, Flute, Oboe, Clarinet in A, Clarinet in Bb, Bassoon, Contrabassoon, Horns, Trumpets, Trombones, Tubas, Timpani, Glockenspiel, Harp, Piano Solo, Violins, Viola, Violoncello, and Double Bass. The Oboe and Bassoon parts feature dynamics of *f*, *mf*, and *cresc.*. The Trumpets part includes a *1° Solo* section starting at measure 143 with a dynamic of *mp*. The Piano Solo part features a *cresc.* dynamic. The Viola part includes a *pizz.* instruction and a dynamic of *mf*, with a *cresc.* dynamic in measure 145.

This musical score page includes the following parts and markings:

- Flac.** Flute
- Fls.** Flute
- Obs.** Oboe, with marking *(a2)*
- c.A.** Clarinet in A
- Clis.** Clarinet in Bb, with marking *a2* and *f*
- Bons.** Bassoon, with marking *a2* and *f*
- c. Bon.** Contrabassoon, with marking *f*
- Hns.** Horns, with marking *mf*
- Trpls.** Trumpets, with marking *mf*
- Trbns. Tubas** Trombones and Tubas
- Tump.** Tympani
- Susp. Cymb.** Suspended Cymbal
- Glouc.** Glockenspiel
- Harp** Harp, with marking *(64)*
- Pno. Solo.** Piano Solo
- Vins.** Violins, with marking *Tutti* and *mf*
- Vla.** Viola, with marking *pizz.*
- Vol.** Violoncello, with marking *mf* and *pizz.*
- D.b.** Double Bass, with marking *mf* and *f*

31

31

Picc.

Fls.

Obr.

Cl.

Bass.

c. Bas.

Hrn.

Trpts.

Trbn.

Tuba

Timp.

Susp. Cymb.

Side Drum

Harp

Pno. Solo

Vins.

Vla.

Vol.

D. B.

Tempo giusto

Flcc.
Flc.
Obs.
C.A.
Clc.
Bsnr.
C.Bsnr.
Mas.
Trpta.
Trbnr.
Tuba.
Timp.
S.D.
Harp

Tempo giusto

Pno. Solo
Vlnr.
Vla.
Vcl.
Cb.

martellato
meno f marc.
pizz.
mf
pizz.
mf

Picc
Fls.
Obs.
C. A.
Cls.
Bsns.
C. Bsn.
Hrn. (2nd) +
Hrn. (4th) +
Trp. Ex.
Tbn. Tuba
Timp.
Harp
Pno. Solo
Vlns.
Vla.
Vcl.
D. b.

The musical score is arranged in a standard orchestral format. The woodwind section includes Piccolo, Flute, Oboe, Clarinet in A, Clarinet in Bb, Bassoon, and Contrabassoon. The brass section includes Horns (2nd and 4th positions), Trumpets in E-flat, Trombones, and Tuba. The percussion section includes Timpani and Harp. The string section includes Piano Solo, Violins, Viola, Violoncello, and Double Bass. The score shows a melodic line for the Piccolo and Flute, with the Piano Solo providing harmonic support. The woodwinds and strings play sustained chords and rhythmic patterns.

32 (d. = d. = 88)

Picc.

Fls.

Obs.

C.A.

Cls.

Bsns.

C. Bsn.

Mus.

Trpbs.

Trbns. Tuba

Timp.

Tenor Drum

Bells

Harp

32 (d. = d. = 88)

marcato

Pno. Solo

Ped. sempre

(pizz.)

Vlns.

(pizz.) poco f

Vla.

arco, sul C poco f

arco f

Viol.

arco poco f

D. b.

arco poco f

This page contains a musical score for a large orchestra and a piano solo. The instruments listed on the left are: Piccolo (Pic.), Flute (Fl.), Oboe (Ob.), Clarinet in A (Cl. A), Clarinet in Bb (Cl. Bb), Bassoon (Bsn.), Contrabassoon (C. Bsn.), Horns (Hns.), Trumpets (Trpts.), Trombones and Tubas (Tbrns. Tuba), Timpani (Timp.), Suspended Cymbal (Susp. Cymb.), Tom-toms (T.D.), Bell, Harp, Piano Solo (Pno. Solo), Violin (Vln.), Viola (Via.), Violoncello (Vcl.), and Double Bass (D.b.). The score is written in a common time signature and features complex rhythmic patterns, including sixteenth and thirty-second notes. Dynamics such as *poco f* and *f* are indicated. The score is divided into measures by vertical bar lines.

Agitato (♩ = 108)

sub. p

sub. p

sub. p

sub. p

sub. p

sub. p

sub. p

br.

p

p

p

(a2)
mp

Agitato (♩ = 108)

f

sim.

arco, sul pont.

sub. p

(pizz) sul pont.

sub. mf

sul pont.

sub. p

sul pont.

sub. p

sul pont.

sub. p

sul pont.

sub. p

33 Grandioso (♩ = 100)

The musical score is arranged in a standard orchestral format. The top section includes Piccolo, Flute, Oboe, Clarinet in A, Clarinet in Bb, Bassoon, and Contrabassoon. The middle section includes Horns, Trumpets (with 'con sord.' and 'mf' markings), Trombones (with 'con sord.' and 'mf' markings), Timpani, and Suspended Cymbal. The Harp part features 'clash', 'gliss.', and 'mf' markings. The bottom section includes Piano Solo, Violins (with 'arco v' and 'nat' markings), Violas (with 'nat' and 'b2' markings), Cellos (with 'nat' markings), and Double Basses (with 'nat' and 'f' markings). The score is divided into two systems, with the second system starting at measure 33. The tempo is marked as 'Grandioso' with a quarter note equal to 100 beats per minute.

slargando

Picc. *cresc.*

Flc. *cresc.*

Obo. *cresc.*

C.A. *cresc.*

Clc. *cresc.*

Bass. *cresc.*

C. Bass. *cresc.*

Mus. *cresc.*

Trpts. *cresc.*

Trbns. *cresc.*

Truba. *cresc.*

Timp. *cresc.*

Harp

slargando

Pno. Solo *cresc.*

Vns. *cresc.*

Vla. *cresc.*

Vcl. *cresc.*

O.b. *cresc.*

div.

senza misura

senza misura

allarg.

Molto Lento

Proc.
 Fls.
 Obs.
 C.A.
 Cls.
 Bsns.
 C. Bsn.
 Hns.
 Trpts.
 Trbns.
 Tuba
 Timp.
 Harp
 Png. Solo
 Vlns.
 Vla.
 Vcl.
 O.b.

can. sock.
mf
Molto Lento
sub. p rapida
rapida
Ped.
Ped.

Pic.

Fl. *a2* *andare*
mf espress. 3

Obo.

Cl. A.

Cl. B.

Bass.

C. Bass.

Harp

Trpts.

Tbn. Tuba

Timp.

Pno. Solo
Ped.

Vins.

Vla.

Vcl.

D. b.

34 Presto (♩ = 112)

34 Presto (♩ = 112)

Picc.

Fls. (a2)

Obs. (a2)

C.A.

Cls. (a2)

Bsns. *f*

C. Bsn.

Mns.

Trpts.

Trbns. Tuba

Timp.

Side Drum

Snl

Harp

Pno. Solo *f*

Vlns. *unis.*

Vla. *pizz.*

Vel. *f*

D.b.

Picc.

Fl. (a2) (cresc.)

Obs. *mf* *cresc.*

C. A.

Cl.

Bsns. *a2* (cresc.)

C. Bsn. (cresc.)

Hns.

Trpts.

Trbns. Tuba

Temp.

Tambourine

S. D. (cresc.)

B. D. (cresc.)

Harp (cresc.)

Pno. Solo (cresc.)

Vins. (cresc.)

Via. (cresc.)

Vol. (cresc.)

D. B. (cresc.)

1°
sub. p

1°
sub. p

a2
mp

sub. p

sub. p

1° (open)
sub. p

P

(Tamb.)
P

P

sub. mf giocoso

pizz. (unis)
sub. p

pizz.

pizz.

sub. p

unis, pizz.

sub. p

sub. p

sub. p

P

Score for various instruments including Picc., Fl. (a2), Oboe (a2), Clarinet (a2), Bassoon, Contrabassoon, Horns (1st), Trumpets, Trombones, Tuba, Timpani, Snare Drum, Xylophone, Harp, Piano Solo, Violins, Violas, Violas, and Double Basses. The score includes dynamics such as *p*, *mp*, *cresc.*, and *arco*.

35

35

This musical score page contains the following parts and markings:

- Picc.**: Piccolo flute part.
- Fls.**: Flute part, marked *cresc.*
- Obs.**: Oboe part, marked *cresc.*
- c.A.**: Clarinet in A part.
- Clb.**: Clarinet in B part, marked *cresc.*
- Bass.**: Bassoon part, marked *cresc.*
- c.Bass.**: Contrabassoon part.
- Trpts.**: Trumpets part, marked *cresc.* and *mf*. Includes marking *1° senza sord.*
- Trbns. Tuba**: Trombones and Tuba part.
- Timp.**: Timpani part.
- Tamb.**: Tam-tam part.
- Xylo.**: Xylophone part.
- Harp**: Harp part.
- Pno. Solo**: Piano solo part.
- Vins.**: Violins part, marked *cresc.*
- Vla.**: Viola part, marked *cresc.*
- Vol.**: Violoncello part, marked *arco* and *cresc.*
- Db.**: Double Bass part, marked *arco* and *cresc.*

stringendo

stringendo

36 Presto (d. = 120)

(Timp.)

(c.o.)

36 Presto (d. = 120)

rit.

Picc.
 Fls.
 Obs.
 c. A.
 Cls.
 Bass.
 C. Bas.
 Horns.
 Trpts.
 Trbns.
 Tuba
 Timp.
 S.D.
 Tamb.
 Cymbals
 Harp
 Perc. Solo
 Vins.
 Vla.
 Vol.
 D. b.

rit.
 clash