

4

Обое I

ЗОЛУШКА

БАЛЕТ В 3-Х ДЕЙСТВИЯХ

С. ПРОКОФЬЕВ, СОЧ. 87

ДЕЙСТВИЕ ПЕРВОЕ

№1 ВСТУПЛЕНИЕ

Andante dolce

mf

1

2 Poco meno mosso

mf p

3

mf cresc.

4 Tempo I

№ 2 ПА-ДЕ-ШАТЬ

5 Allegretto

6

8

Poco più mosso

9 Listesso tempo

10

11

Oboe I

Meno mosso (Allegretto)

19 Allegro

No. 3. ЗОСЯШКА

20 Andante dolce

21 Moderato

24 Più animato

5

mf *mp* un poco rit. al Moderato I

10

26 Più animato

p Più mosso

f un poco rit. Moderato

27

5 2 6

pochiss. rit.

p

Allegro OTELS

29 Andantino

p

mf Più mosso

30

p *mp*

p *mf*

6 31 Andante, un poco drammatico

33 Più mosso

34 Allegro

35

36

Oboe I

№5. ФЕЯ-НИЦЕНКИ

№6. ПОСТАВЦЫ И ПЕРЕОДЕВАНИЕ ГЕТЕР

42

43

44

45

Andantino

Solo

46

47

Oboe I

48 Vivo

No. 7. SPONTANEA

52 Allegretto

Solo

53 Più animato

3 2 G.P.

54 Fag. I

11 2 1 4

ob. I Solo

55 Più animato

56 Allegretto

15 3 Fag. I

ob. I Solo

57

Solo

58 59

3 10 4

Oboe I

№8 ОТЪЕЗДА МАЧЕХИ И СЕСТЕР НА БАГА

60 Vivo

№ 9. МЕЧТЫ ЗОЛУШКИ О БАЯХ

67 Andante dolce

Allegretto

Oboe I

Lo stesso tempo

70

poco rit. 71 a tempo 72

Andante dolce

attacca

10. FABOT

73 Allegretto

mf

74

p

2

f

75

f

76

mf

mp

77

5

14

Solo

№ 11. ВТОРОЕ ПОЯВЛЕНИЕ ФЕИ-НИЩЕНКИ

80 Adagio

Oboe I

№ 12. ВАРИАЦИЯ ФЕЙ ВЕСНЫ

83 Presto

84

85

86

87

Moderato

Presto

15 3 p

№ 13. МОНОЛОГ ФЕНИ ЛЕТА

88 Andantino sodnando

12 8 Solo p dolce

89 90 poco p espr. molto rit.

№ 14. КУЗНЕЧИКИ И СТРЕКОЗЫ

91 Vivace con brio

f mf

f mf

92 f mf

№ 15. ВАРИАЦИЯ ТРЕИ ОСЕНИ

97 Allegro moderato

Oboe I

5

100

ff con brio

mf

mf

mp

f

ff

ff

2

101

f

ff

1

5

f

f

3

Poco più mosso

6

5

№ 16 Вариация Фей Зимы

102 Allegro moderato

2

p

mf

2

mf

3

103

p

3

№ 17. ПЕРВАЯ ОТЪЕЗД

Oboe I

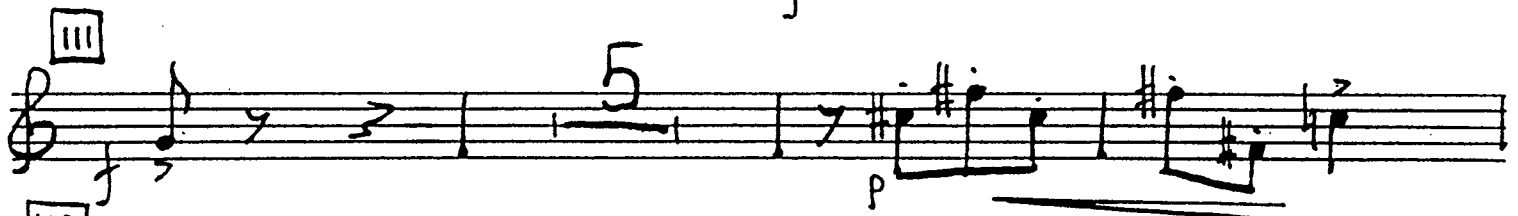

№ 18. СЦЕНА С ЧАСАМИ

114 Allegro moderato

Eleventh musical staff, starting with a dynamic marking of *mf* and containing a series of eighth notes.

№ 19. ОТЪЕЗД ЗОЛУШКИ НА БАЯ

118 Allegro espressivo

119

120

121

122

123

Oboe I

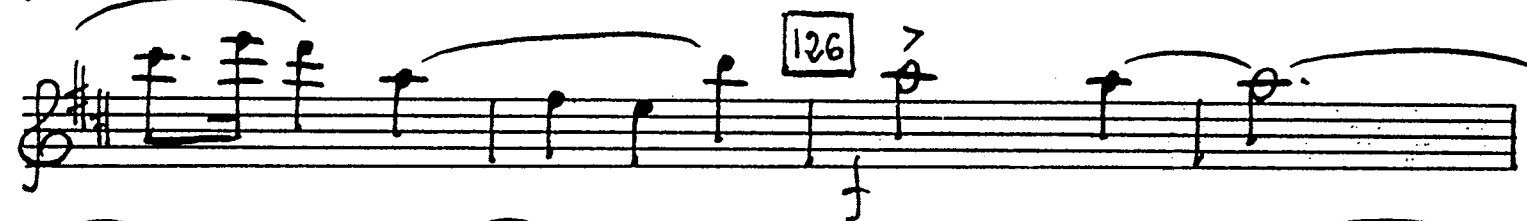

128

129

130

131

Oboe I

ДЕЙСТВИЕ ВТОРОЕ

№ 20. ПРИДВОРНЫЙ ТАНЕЦ

132 Andante grazioso

132

f

dim.

p

mp

133

mf

p

134

mf

p

135

mf

espress.

Poco più tranquillo

28

№ 21. ПАССЕРЬЕ

138 Allegretto

Oboe I

№ 22. ТАНЕЦ КАВАЛЕРОВ (БУРРА)

146 Allegro pesante e ben ritmato

Oboe I

№ 24. ВАРИАЦИЯ КУБЫШКИ

156 Allegretto capriccioso
Fl. ob. I Solo

157

158 poco rit. a tempo

159 a tempo poco rit. a tempo

159 a tempo poco rit. a tempo

32

Solo

160 accel.

p *mp*

Più mosso

mf cresc. *f*

rit. Tempo I

p

№26. МАЗУРКА И ВЫХОД ПРИНЦА

164 Allegro

6

f

Oboe I

165 6 *f*

166 *p* *crusc.*

mp *crusc.*

167 *f* *Poco più sostenuto*

168 *f*

169 *rit.* *a tempo* *cl.*

ob. I *p* 5 *p*

rit. 1 12 *a tempo*

171 *f*

2 3

Fl. I-II 3 Ob. I

175 Più mosso ben ritmato

f energico

176

f

177

f energico

ff con brio

№ 27. ВАРИАЦИЯ ЧЕТЫРЕХ СВЕРСТНИКОВ ПРИНЦА

178 Allegro moderato

f

Oboe I

№ 28. Мазурка

181 Allegro ma non troppo

185

186

187

188 a tempo

189

190

cresc.

191

192

193

Oboe I

mf cresc.

№ 29. ПРИЕЗД ЗОЛУШКИ НА БАЯ

Allegretto

Andante

200 *ob. I*
p — *mp* *rit.*
usc. *f* *attacca*

№ 30. БОЛЬШОЙ ВАЛЬС

201 *Allegretto*
pp 7 202 *Poco più animato* 8 203 7

204 *mf*

usc.

205 *Solo* *mp* *dim.* *rit.* 206 *Più animato*

f con brio

207 *f* *poco rit.* 5

f *p*

208 *a tempo*

209 *mp* *f*

Oboe I

ritenuto poco a poco **212** *Meno mosso* **213**

210

211

214

215

216

217

218

219

220

221

222

223

V-ni I

Fl. I

224 Fl. cl. ob. I

mp

ritard.

mp

225 *Slento mosso della prima volta*

f *fma dolce*

f

rit. *mf*

226 *a tempo*

15 *poco rit.*

227 *a tempo* *acceler.* *rit.* 228 *a tempo*

2 1 2 6

№ 31. ПРОГУЛКА

229 *Allegro tranquillo* 230

f

p *usc.*

231

mf *f*

232

mf

Oboe I

233

41

234

235

№ 32. ВАРИАЦИЯ ЗОЛУШКИ

237 Allegro grazioso

238

239

un poco acceler. al fine

№ 33. ВАРИАЦИЯ ПРИНЦА

Andante con brio

244

245

246

poco allarg.

rit.

mf

a tempo

ff

№ 35. ДУЭТ СЕСТЕР С ЯПЕЛЬСИННИМИ

252 Allegro con brio

257 Allegro con brio

256

257

258

№ 36. Дуэт принца и Золушки (Адажио)

259 Adagio 260 Fl. I solo

ob. I mf

rit. 261 Poco più animato

cresc. f 262

mf cresc. s ff

263 Adagio

poco rit. a tempo rit.

46 a tempo *3e. I* rit.

№ 37 Вальс-кода

264 Allegro espressivo

265

266

267

268

269

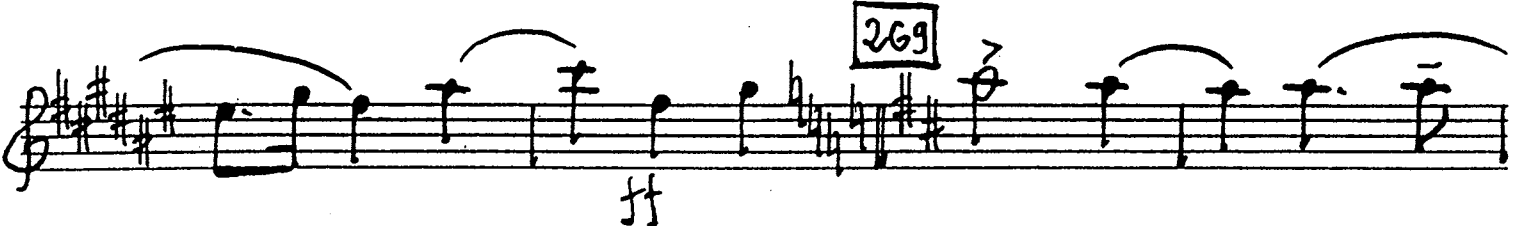

Oboe I

rit.

272 poco a poco accel. al fine

273

274 Presto

275

№ 38. Полночь. Бой часов

276 Allegro moderato

48 [277]

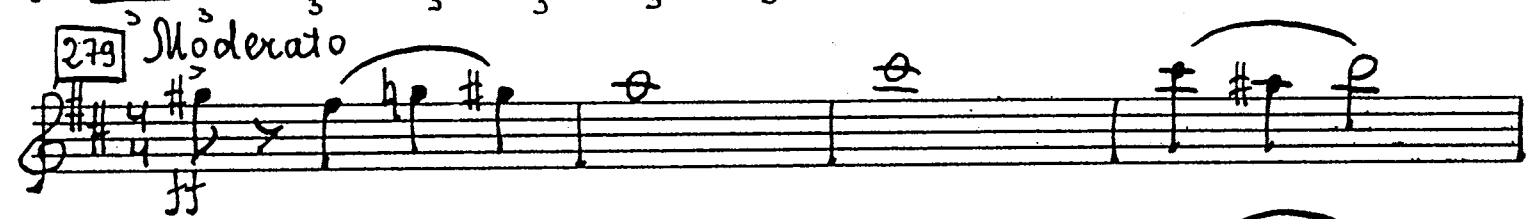
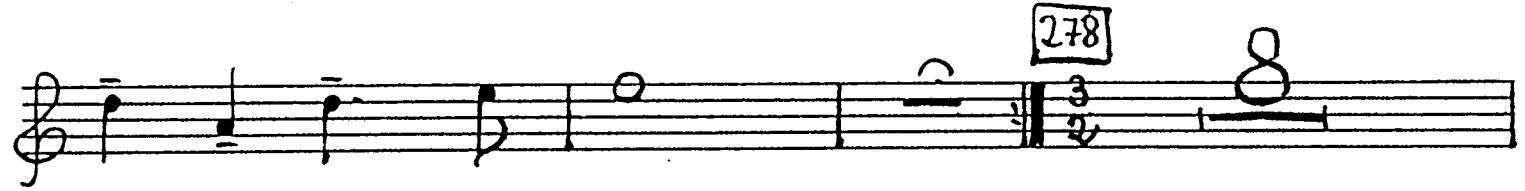

ДЕЙСТВИЕ ТРЕТЬЕ

№ 39 ПРИНЦ И САПОЖНИКИ

[280] Allegro scherzando

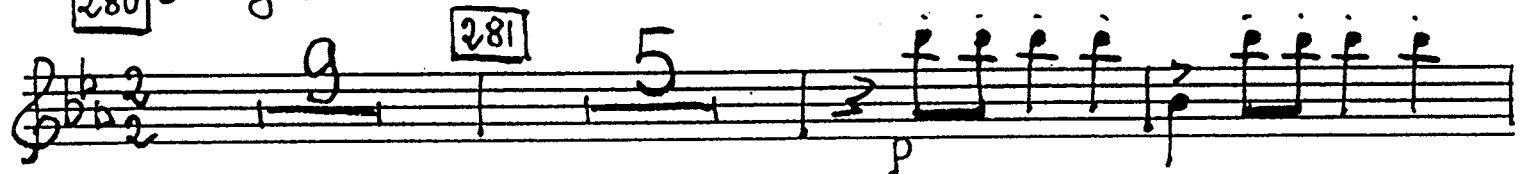

Oboe I

№40. ПЕРВЫЙ ГАЛОП ПРИНЦА

№41. СОБЛАЗН

Oboe I

Moderato I

52 305 Allegretto

Moderato

№ 2. ВТОРОЙ ГАЛОП ПРИНЦА

307 Pusto

311

312

№ 3. ОРИЕНТАЛИЯ

313 Andante dolce

Solo

314

Poco più animato

Oboe I

ТРЕТИЙ ГОЛОС ПРИНЦА

№ 45. Пробуждение Зоряшкі

324 *Andante dolce*

Pochissimo rit. Allegretto

Oboe I

dim. rit. p

Allegro, ma non troppo

Poco più mosso

Tempo I

mp

Poco più mosso

p

Lo stesso tempo

mp

mf

dim. p

f

f

f

f

f

56 337 *Andante molto*

No. 6. УТРО ПОСЛЕ БАЛА

338 *Allegretto capriccioso*

Oboe I

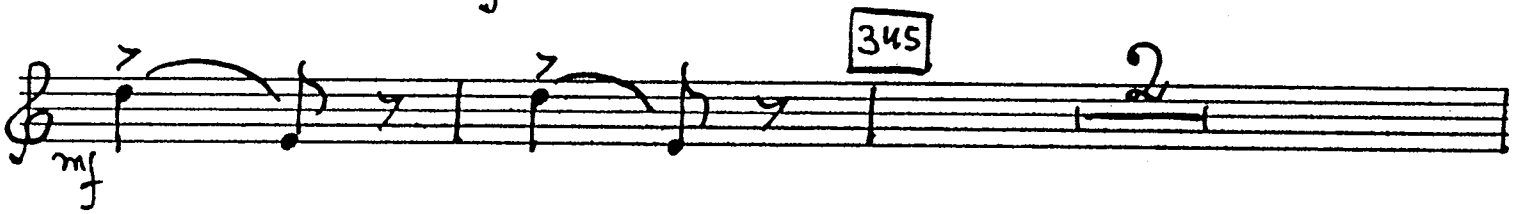
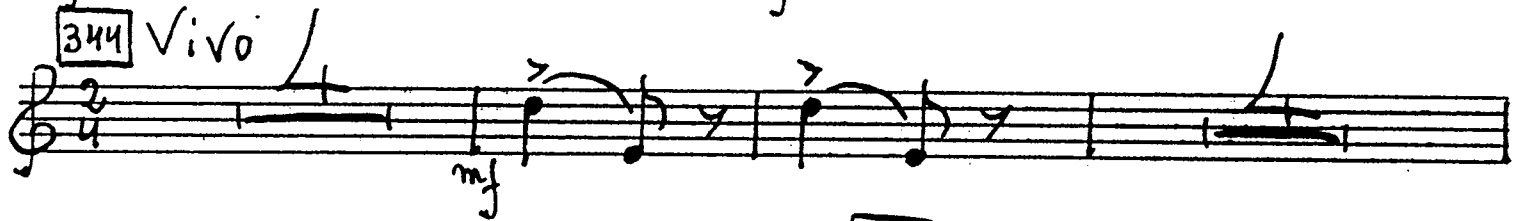
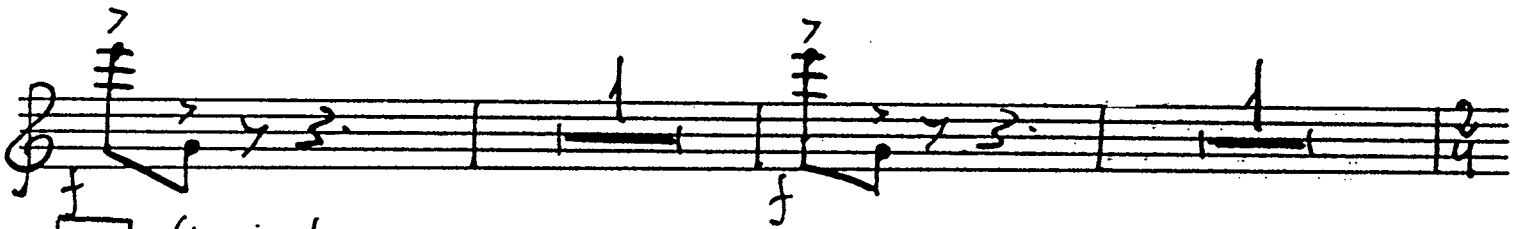
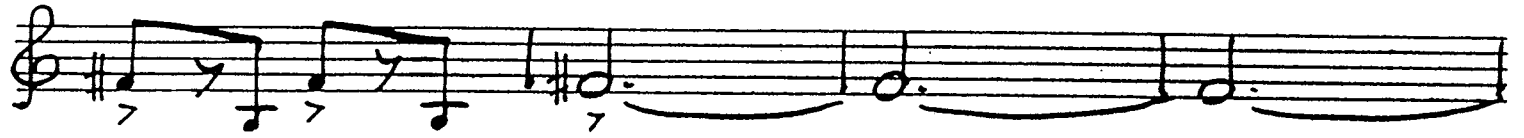

346

347

348

349

350

Oboe I

351

№ 47. ПОСЕЩЕНИЕ ПРИНЦА

352 Vivace 12 353 3p. I-II 354 ob. I mp

355 356

357 358

359 360

361 362

363 mp Poco meno mosso 364

mp *cresc.*

361 Poco rit. a tempo

362

mf *espr.* poco rit.

a tempo 363 Andante con brio

364 Vivace

365

Fl., Cl. 366 Moderato furioso poco rit. 61

Poco più mosso

367

№ 48. ПРИНЦ МАШЕН ЗОЛЫШУ

368 Adagio passionato

ff molto esp.

369 *poco rit. a tempo*

370 *Andante*

Moderato

Fl. I Solo *ob. I Solo*

371 *Andante* *poco rit.*

Fl. I Solo *ob. I Solo*

№ 19. МЕДЛЕННЫЙ ВАЛЬС

372 Adagio

10 *p* Fag. I

373

Poco più animato

poco rit.

5 *p* Fl. I

374

Tempo I

2 Fag.

Assai più mosso

375

cl. I solo

ob. I

7 *mp* cl. I solo ob. I

mf *dim.* *p*

376

Poco più animato

2 *p*

1 *f*

7 *f*

377

3 *f*

1 *f* rit.

378

Meno mosso (più animato al adagio)

379

Adagio

8 2 15