

Sonata I

Adagio

4

7

10

13

16

20

p *f* *p* *f* *p* *f*

This instrumental part is prepared from the full score of Jean-Marie Leclair,
Sonatas for Violin and Basso Continuo, Opus 1, edited by Robert E. Preston,
published as volume 76 of RECENT RESEARCHES IN THE MUSIC OF THE BAROQUE ERA by A-R Editions, Inc.
All inquiries regarding performance and recording rights should be addressed to the publisher.

VIOLIN

2

Allemanda
Allegro

3

5

7

9

11

13

16

18

20

VIOLIN

VIOLIN

4

Aria
Grazioso

VIOLIN

30 *p*

36

44

52

60

65

70

75

82

89

VIOLIN

6

97

103

108

113

119

125

131

137

143

VOLIN

149

154

159

166

172

179

185

191

198

VIOLIN

8

Giga
Allegro

4

7

10

13

16

19

22

24

27

VIOLIN

30

33

36

39

42

45

48

51

54

57

Sonata II

Cette sonate peut se jouer sur la flûte allemande

VIOLIN/FLUTE

12

65

69

73

77

81

85

89

93

98

VIOLIN/FLUTE

104

108

113

117

Gavotta
Grazioso

4

8

12

16

20

VIOLIN/FLUTE

14
24

29

34

38

42

46

50

53

57

61

VIOLIN/FLUTE

65

69

74

79

83

87

91

96

100

104

VIOLIN/FLUTE

16

Giga
Allegro

4

8

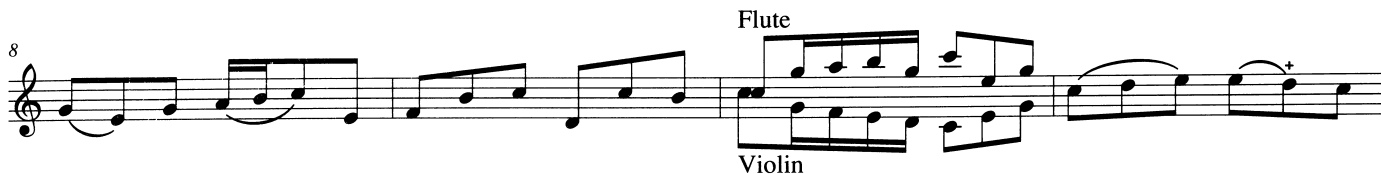

12

17

21

25

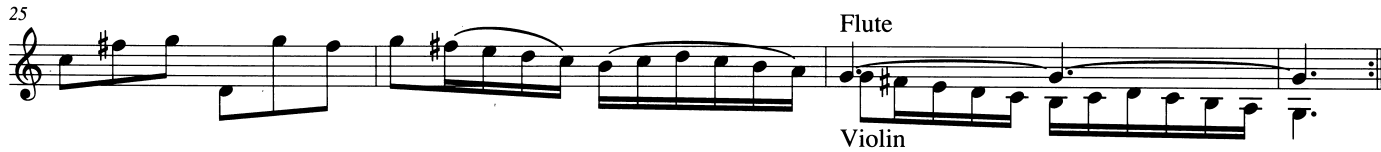

28

32

36

VIOLIN/FLUTE

40

44

48

51

55

59

63

67

71

Sonata III

Adagio

3

6

8

10

12

14

17

VIOLIN

Allegro

Violin score for page 19, measures 1-40. The score is written in treble clef with a key signature of two flats (B-flat and E-flat) and a 2/4 time signature. The tempo is marked 'Allegro'. The music consists of ten staves of notation. Measures 1-4 show a melodic line with eighth notes and quarter notes, some with accents. Measures 5-8 continue this melodic line. Measures 9-12 feature a more rhythmic pattern with eighth notes and quarter notes, some with accents. Measures 13-16 continue this rhythmic pattern. Measures 17-20 feature a series of eighth notes with accents. Measures 21-24 feature a series of eighth notes with accents, ending with a *p* (piano) dynamic marking. Measures 25-28 feature a series of eighth notes with accents. Measures 29-32 feature a series of eighth notes with accents, ending with a *f* (forte) dynamic marking. Measures 33-36 feature a series of eighth notes with accents. Measures 37-40 feature a series of eighth notes with accents.

VIOLIN

20

41

45

49

53

57

61

65

69

73

77

VIOLIN

81

86

91

95

99

103

107

111

115

119

VIOLIN

22

123

127

131

135

139

143

Largo

8

16

22

29

VIOLIN

35

42

48

54

61

66

Adagio

Tempo Gavotta
Allegro ma non troppo

5

9

13

17

VIOLIN

24

24

28

31

34

37

40

44

48

VIOLIN

52

56

60

63

66

70

74

78

82

Sonata IV

Adagio

Allegro

3

6

8

10

12

14

16

19

21

VIOLIN

28

23

25

27

29

31

33

35

37

39

41

VIOLIN

43

45

47

49

51

53

55

57

59

61

VIOLIN

30

Andante

7

13

19

25

31

37

Adagio

Tempo Gavotta

4

8

VIOLIN

12

16

20

24

28

32

36

40

44

49

VIOLIN

32

53

57

61

65

69

73

77

81

85

89

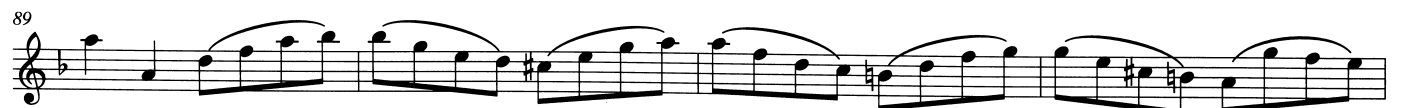

VIOLIN

93

97

102

106

110

114

118

Minuetto

7

13

VIOLIN

34

18

24

30

37

43

50

57

62

67

74

80

Sonata V

Allegro ma non troppo

VIOLIN

36

28

31

34

37

40

42

45

47

Sarabanda
Largo

VIOLIN

37

Giga
Presto

VIOLIN

38

VIOLIN

49 

53 

57 

61 

64 

67 

71 

75 

Sonata VI

Cette sonate se peut jouer sur la flûte traversière

VIOLIN/FLUTE

Vivace

VIOLIN/FLUTE

42

60

65

70

74

78

83

87

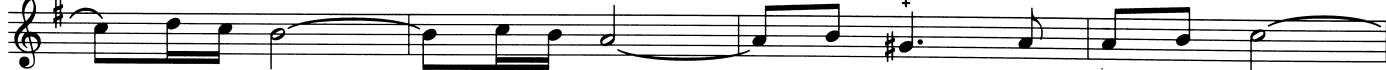

91

96

VIOLIN/FLUTE

101

106

110

114

Aria
Affetuoso

4

8

13

17

21

VIOLIN/FLUTE

44

29

33

37

41

46

Allegro

8

16

24

32

VIOLIN/FLUTE

39

47

55

62

70

79

88

95

103

111

120

Sonata VII

VIOLIN

Allemanda
Allegro

VIOLIN

48

Aria
Grazioso

VIOLIN

VIOLIN

50

82

88

95

102

109

116

Giga
Allegro ma non troppo

5

9

VIOLIN

12

16

16

un poco piano

20

20

f

23

23

p

27

27

f

31

31

3

35

35

p *f*

39

39

43

43

p

Sonata VIII

VIOLIN

24

27

30

Vivace

5

9

14

19

VIOLIN

54

Musette
Affetuoso

VIOLIN

8

16

24

31

38

45

52

59

66

73

81

Fin

VIOLIN

56

Tempo Gavotta
Allegro

5

10

15

20

25

30

35

40

45

VIOLIN

50

55

60

65

arpeggio

71

78

84

Alto

89

94

99

104

VIOLIN

58

109

114

119

124

129

134

139

144

149

154

158

Fin

Sonata IX

Adagio

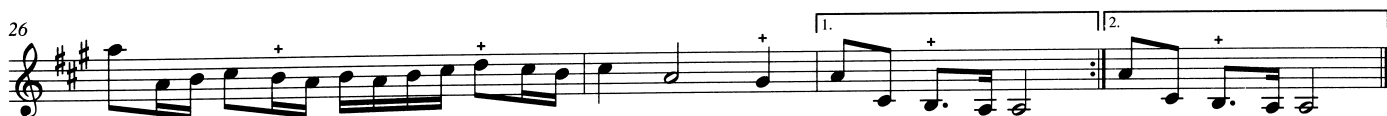

VIOLIN

60

Allemanda
Allegro

VIOLIN

Sarabanda Largo

Var. 1 *un poco allegro*

VIOLIN

62

40

43

46

49

52

55

57

60

Var. 2

65

VIOLIN

71

78

84

Allegro ma non presto

6

12

16

20

24

28

VIOLIN

64

32

f

37

42

46

51

56

61

66

72

77

*See the Critical Commentary.

VIOLIN

80

83

86

89

92

95

98

101

105

111

Fin

Sonata X

Adagio

VIOLIN

68

Allegro

4

7

10

13

16

19

23

26

29

VIOLIN

32

36

40

43

46

49

52

54

57

60

63

VIOLIN

70

Sarabanda
Largo

8

16

24

Allegro

5

10

14

18

VIOLIN

22

26

30

35

40

44

48

52

56

VIOLIN

72

61

65

70

75

79

83

87

91

95

Sonata XI

Vivace

7

13

19

25

32

38

44

p *f*

VIOLIN

74

57

63

69

75

81

87

93

VIOLIN

99

105

111

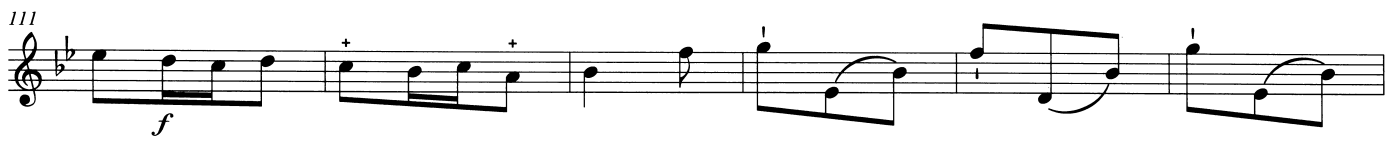

117

123

128

133

138

VIOLIN

76

Gavotta
Grazioso

VIOLIN

45

50

Giga
Allegro

6

12

18

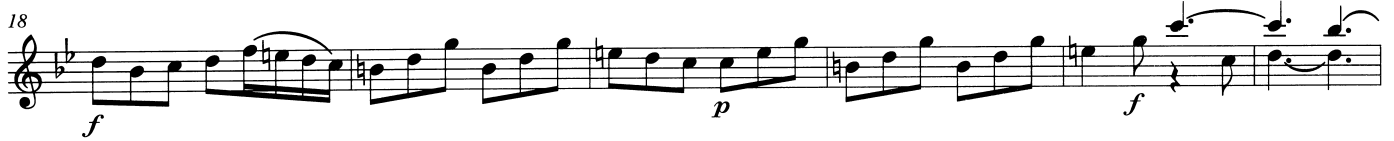

24

29

VIOLIN

78

34

40

47

53

59

65

71

77

VIOLIN

83

89

95

101

107

113

119

125

Sonata XII

Largo

4 *p* *f* *p* *f* 3 3

7

10

13 1. 2.

16

19

22

VIOLIN

25

28

31

Allegro ma non troppo

5

9

12

15

18

VIOLIN

82

22

25

arpeggio

28

32

35

38

41

44

47

50

VIOLIN

53

56

59

62

66

arpeggio

*le pouce**

69

Adagio

Largo

7

13

19

VIOLIN

84

24

29

Adagio

Allegro ma non troppo

5

9

12

15

19

22

VIOLIN

26

29

32

35

38

41

44

sempre

49

56

63

VIOLIN

86

