

DER GRAF VON LUXEMBURG

Operette in drei Akten von A. M. Willner und Rob. Bodanzky

Musik von **FRANZ LEHÁR**

Violoncello

ERSTER AKT:

Nr. 1. Introduction

Allegro

Entrée Luxemburg, Ballett-Faschingsmarsch. (René, Juliette, Brissard, Chor)

Violoncello

Tempo di marcia

7 pizz. *p*

f

etwas langsamer

arco rit. *p* *mf* *f* *a tempo* rit.

8 Allegro pizz. *f* *a tempo* *p* arco

pizz. *f* arco *mf*

pizz. *f*

arco pizz. *p*

arco *mf* 1. 2. *f*

Prellissimo

ff *fz* *fz* *fz* *allacca*

Faschings - Marsch

9 Tempo di marcia pizz. arco pizz. arco

3. *f* 2. *mf* *f* *ff rit.*

Violoncello

a tempo

Violoncello

Eleventh staff of music, with measure numbers 12 through 18, a *pizz.* marking, and a dynamic marking of *p*.

Twelfth staff of music, starting with a *rit. arco* marking and a dynamic marking of *f*.

Nr. 2 Bohème-Duett

(Juliette, Brissard)

Allegretto moderato

f

Solo arco

mf

f

p

Etwas langsamer

pizz.

div.

(pizz.)

Solo

mf

f

mf animato

arco

p

mf

f

p

pizz.

rit.

Tempo di marcia

arco

f

f

Allegretto moderato

f

f

f

mf

f

D. S. al

Violoncello

Nr. 2 1/2 Tacet

Nr. 3 Chanson

(Juliette, Chor)

Allegretto moderato

Vivace
pizz.
mf

f 16

3 4 5
mf

pizz. p

arco
mf

Valse moderato
p

mf

rit. a tempo pizz. mf

pp

arco p

Valse moderato
p

1. rit. pizz. 2. rit. Grave
mf f f

Nr. 3 1/2 Tacet

Nr. 4 Reminiszenz

(René, Chor)

Allegro

f cresc.

Violoncello

Nr. 4¹/₂ Tacet

Nr. 5 Lied

(Basil, Pawlowitsch, Mentschikoff, Pélégryn)

Mazurka moderato
pizz.

Violoncello

arco pizz. arco

mf

Tempo I
pizz.

p

mf *pp* *mf*

pp *mf*

p *pp* *rit.* *f* arco

Nr. 6 Quintett

(René, Basil, Pawlowitsch, Mentschikoff, Pélégriin)

Allegretto

pizz. *f* *mf* *p* *mf* *p*

meno *a tempo* arco *f*

2 *mf* *p* *mf* *rit.* *breit* *f*

a tempo pizz. *p* *molto animato* *sempre cresc.* *p* arco

cresc. *f* *rit.* **Tempo I** pizz. arco *f*

cresc. *ff* *breit* *mf* *a tempo*

Nr. 7 Entrée

(Angèle)

Violoncello

Nr. 8 Finale I

(Juliette, Angèle, Brissard, René, Basil, Pawlowitsch, Mentschikoff, Pélégrin, Chor)

Allegretto moderato

1

pizz. arco

mf p mf pp p mf

1

pizz. arco

mf p mf p mf

L'istesso tempo

Valse moderato

p mf rit.

p a tempo

pizz. rit. f

Allegretto moderato

arco

p f pp p mf 1 mf p mf

pizz. arco

p mf p

L'istesso tempo *Valse moderato*

mf p a tempo

1 *Allegro*

pizz. arco

f p 2 mf

pizz. arco pizz.

mf mf

2 *Allegretto*

Valse lento SOLO

mf p

div. 8

ff rit. molto rit. ppp p

f rit. ppp p

Violoncello

mf

nf p

f p molto rit. pp

3 *Allegretto*

2 3 f p

4 *Valse moderato*

p f

5 *Valse moderato*

rit. p

mf p

6 *Moderato*
arco

mf

rit. v a tempo f rit.

Violoncello

Moderato
7
pp
divisi
pp

Allegro
8
ppp
pp
f

10 11 12 13 14 15 16 17 18 19 20
f

Allegro
moderato ff
fz
4
mf
f

immer langsamer
1 2 3 4 5
f p
Moderato (non troppo)
1 8 p pp
10 Valse moderato

div.
p mf

mf p p

p f p

Allegretto

Violoncello

Marcia

13

ff

mf

rit.

arco

f rit.

a tempo

rit.

[12] *Allegro*

pizz.

patempo

f

pizz.

arco

mf

[13] *Presto*

f

ff

ff

ZWEITER AKT

Nr. 9 Introdution und Lied

(Angèle, Ensemble)

Allegro molto

ff

etwas weniger belebt

mf

4

Violoncello
Moderato (non troppo)

Allegretto moderato

Valse moderato

Tempo I.

Nr. 9½ Tacet

Nr. 10 Polka Mazurka I

(Auftritt der Gesellschaft)

Mazurka

Eleventh staff of music with dynamics *f* and *f*.

Nr. 11 Duett

(Angèle, René)

Violoncello

Valse moderato

Tutti *SOLO*

div. *p* *p* *mf* *mf* *p* *p* *f*

p *p* *rit.* *ppp* *ppp* *p*

Solo *mf* *Valse Tutti* *p* *rit.* *f a tempo* *f*

Più animato

Violoncello

Presto

Nr. 12 Duett

(Juliette, Brissard)

Tempo di Valse

D.C.

Violoncello

Nr. 13. Terzett

(Angèle, René, Basil)

Allegro moderato

rit.

pizz. Allegretto moderato

2 *Orchester Einsatz*
arco

Violoncello

3 *Moderato a tempo*
div.
pp

Allegro moderato
pp *f*

Lo stesso tempo
pizz.
p *mf*

arco
f *p*

4 *langsamer* *a tempo*
p *p*

Moderato *Maestoso breit*
2 *3/4* *4* *ff*

p

5 *Allegro moderato* *Allegretto moderato* *rit.*
pizz. *arco*
mf *p* *p*

pizz. 1 2 3 4 5 6 1
(Wenn Bühnenmusik fehlt)

6 *arco*
f Orchester Einsatz

Allegro molto *ff* *ff*

ff *ff* *fff*

Nr. 14 Trèfle incarnat

(René)

Allegro poco meno

Moderato (non troppo) meno Allegro

Moderato

Bewegt

etwas zurückhalten

Allegretto pizz. a tempo poco animato

Allegretto moderato Allegro molto

meno Breit

f a tempo

Bei D. G. 3/8 Takt
 Bewegt die beiden
 letzten Takte pp

Nr. 15 Polka Mazurka II

(Auftritt der Gesellschaft)

Mazurka

p cresc.

f

1. x f
2. x pp

1.u.2. *ff*

Nr. 16 Polkatänzer-Duett

(Juliette, Basil, Ballett)

Marcia moderato

f *p*

pizz. *arco* *p* *mf* *mf* *pizz.*

p *arco* *mf*

rit. *Polka moderato* *pizz.* *arco* *p a tempo* *mf*

pizz. *f* *p* *arco* *mf* *f*

1. mal *pp*
2. mal *ff* bis zum Schluß

pizz. *p* *arco* *mf* *f* *pp* *pizz.*

arco *mf* *f* *attacca*

Allegro

f *ff* *ff*

f *ff*

Nr. 17 Finale II

(Angèle, Juliette, Brissard, René, Basil und Chor)

Allegro

f
meno

rit. *Allegretto pizz.*
a tempo

4 *p* *pp*

arco *G-Saite effektiert schleifen...*

1 *mf* 1 *p* *f*

a tempo *p*

sempre più animato pizz. *p*

Moderato arco pizz. *arco* *Quadrille (Tempo vivace)*

f 2 *f* *f* *f*

arco *f*

kurzer Dialog

Walzer Intermezzo

Tempo di Valse

ff

Violoncello

Violoncello

tutti

arco

mf *p*

5

f *p*

rit.

pp

pp *a tempo* *pp rit.*

6 *Tempo di Valse* *pizz.*

f

ff

f

7 *arco*

ff

fff

ff

Allegro *zurückhaltend*

f

Allegretto rit. *a tempo*
pizz.

1 *p*

Allegro moderato *Allegro pizz.*
rit. *a tempo*

Allegretto arco *rit.* **8** *Moderato*

pp *Allegretto moderato pizz.*

mf *p* *mf*

arco *a tempo pizz.*

p *rit.* *mf* *ff*

rit. *a tempo* *arco*

ff *7* *p* *f* *5*

rit. *a tempo* **9** *Valse moderato*

f *f* *mf* *f* *a tempo* *p*

mf *rit.* *p*

rit. *pizz.* **10** *Vivace* *arco*

f

Allegro moderato **11** *Moderato*

rit. *f* *f* *f* *f*

13

Violoncello

12 *Allegro*

p *f* *pizz.*

arco *f menu* *p* *mf*

rit. **13** *Allegro moderato* *Allegretto*

f *breit* *p* *rit.* *f* *mf*

14 *Allegro*

f *mf*

15 *Allegro* *rit.* **16** *Allegretto* *pizz.* *animato* *arco* *f*

Allegretto moderato **17** *Quasi Valse moderato* *a tempo* *pp*

molto rit. **18** *Moderato* *f* *sehr breit* *3 p*

Allegro *Preslo* *zurückhalten* *molto rit.*

pp *cresc.* *mf* *f* *ff* *3*

19 *Allegro non troppo* *Allegro* *Moderato* *p* *p* *f* *2 f* *fp*

f *pp* *3* *3* *p* *mf* *p* *rit.*

20 *Moderato* *Allegro* *pp* *f* *ff* *ff*

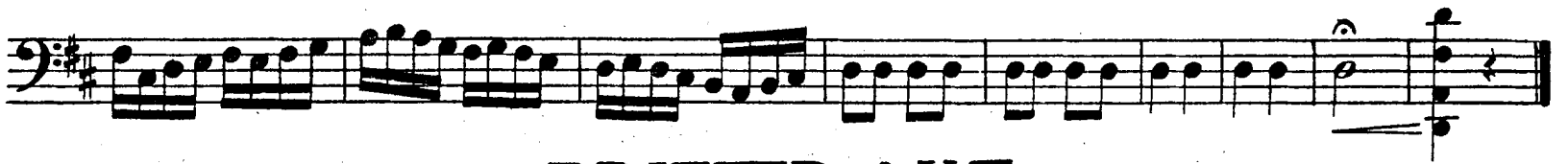

DRITTER AKT

Nr. 18 Introduction

(Ballett und Auftritt Kokozow)

Marcia vivace

f

ff *fz* *fz* *ff* *pizz.* *arco* *p* *cresc.*

f *f* *f* *p*

divisi f

p

tutti *f* *mf* *pizz.*

fz *fz* *p* *ff*

Violoncello

4 arco

Nr. 19 Couplet
(Kokozow)

Tempo di Mazurka *Allegretto moderato*

f *p* *p* *pizz.*

mf *arco* *rit.*

mf *Moderato (non troppo)* *a tempo*

p *fz* *fz* *fz* *f*

Nr. 19^{1/2} Reminiscenz-Duett

(Juliette, Brissard)

Tempo di Valse

pizz.

pp p p

mf p

p mf f arco

div.

p mf f

p

f pp

f

Nr. 20 Marsch-Terzett

(Juliette, Brissard, Basil)

Tempo di Marcia

Nr. 21 Duett

(Angèle, René)

Allegro
p espr. *f* *p* *div.*

Bewegt
pizz. *v*

rit. *Moderato*
div. *pp*

Maestoso mf rit. *rit.* *Moderato*
ff *ff* *p*

mf *pp*

Maestoso
ff *p*

Moderato
p *pp*

Nr. 22 Finale III

(Angèle, René, Juliette, Brissard, Anatol Saville und seine Kollegen, Basil, Kokozow, Chor, Ballett, Hotelpersonal)

Allegro
pp *mf* *string.*

Violoncello

Più mosso

Tempo di Marcia vivace

Allegro

Allegro

Tempo di Marcia

Meno

fff

Ende der Operette.