

# DIE JUNGFRAU VON ORLEANS

Oper in vier Akten

## 1. AKT (1. Bild)

### Nr.1 Introduction

Peter I. Tschaikowsky

Andante con moto

8

1

*p*

*mf*

1

2

*pizz.*

*p*

3

*arco*

*cresc. ....*

4

*espress.*

*mf*

*p*

*cresc. ....*

5

*mf*

*cresc. ....*

6

*ff*

*dim.*

*poco ritenuto*

*p*

7

*a tempo*

*p*

8

9

2

11 Moderato Recit.

12 Più mosso

13 Andante

stringendo - - - a tempo

riten. Moderato

14

15

rallent. Andante arco

16

riten. - - -

Violino II

4

17 Andante non tanto

arco

*p* *poco cresc. ....*

ritard. 18 a tempo

*mf* *dim.* *pp*

*cresc.* *mf* *p*

19

*mf*

*p*

*p*

20

*f* *pizz.* *p* 3

21

arco

*f* *p* *mf* *pizz.* *p*

22

Più mosso

arco

*p* *f* *pp* *f*

Allegro moderato

ritenuto

mf

p

mf

23 a tempo giusto

f

p

poco

a

poco

cre - - - scen - - -

- do

24

f

p

f

p

f

p

f

mf

ff

p

ff

p

ff

25

mf

p

f

p

attacca Nr. 3

V. S.!!

Nr.2 Szene und Chor

Allegro vivo

The score includes the following musical elements and markings:

- Staff 4:** Continues the melodic line with accents.
- Staff 7:** Continues the triplet pattern.
- Staff 9:** Continues the dense texture.

32 Più mosso

33 Moderato assai molto riten. 2

Violino II

8

Allegro

34

35

36

37

attacca Nr. 3

Empty musical staff.

Empty musical staff.

Nr.3 Arioso und Szene

Quasi Andante 38 Andante mosso

Violino II

41

Poco più mosso

42

Recit.

43 a tempo

ritenuto

44 Meno mosso

Quasi andante

6

2

Nr. 4 Hymne

Moderato assai, quasi Andantino

pp

*mp* *mf* *p*

45 pizz. *pp* 1 V. S.

Five empty musical staves, each consisting of five lines, provided for practice or additional notation.

Violino II

12

arco  
pp mp

pp

poco cresc. mf

pizz. p

48 Poco più mosso  
arco 1-8

sf p

2 3 4  
sf p

5 6 7  
sf p sf p

49

8  
cresc.

mf cresc.

Violino II

Violino II

14

54

Violino II musical score for measures 54-55. The score is written in treble clef with a key signature of three flats (B-flat, E-flat, A-flat) and a common time signature. Measure 54 begins with the instruction "arco" and a dynamic marking of *p*. The music features a melodic line with a crescendo leading to a dynamic of *f*, and a lower line with a dynamic of *mf*. Measure 55 starts with a dynamic of *pp* and contains six sixteenth-note patterns labeled 1-6, 2, 3, 4, 5, and 6. The piece concludes with a dynamic of *pppp*.

Nr. 5 Szene, Chor und Arioso

Allegro moderato (Recit.)

a tempo

riten.

nat.  
cresc.

f

58  $\text{♩} = \text{♩}$   
ff f p f div.

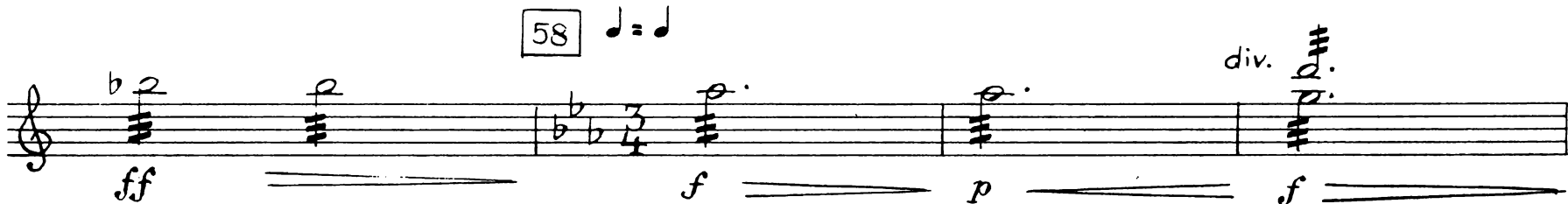

poco string.  
p pp unis. sul pont.

59 Andante mosso 60 Poco più mosso  
mf 5 3 4

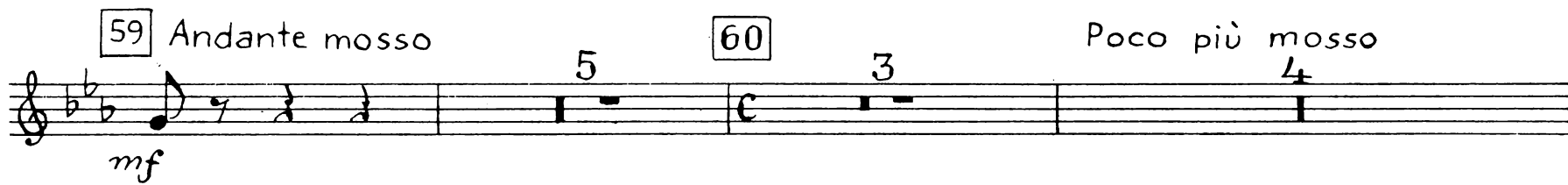

V.S.

Violino II

16

Allegro giusto

61

*riten.*

62

Allegro moderato e maestoso

63

64 *mf*

*ff* *pp* *sul ponticello* *sf* *pp* *sf* *pp*

65 *div.* *p* *pp* *ppp*

66 *unis.* *pp*

*cresc.*

*mf*

*p*

67 *fp* *stringendo* *cresc. sempre*

*Allegro* *ff*

*V.S.!!*

68 Allegro vivo

69

ritenuto

attacca Nr. 6

Nr. 6 Rezitativ und Arie

Andante non troppo

70

Più mosso

Allegro moderato

71

72

73 Andantino. Alla breve

74

75

76

77

2

V.S.

Two empty musical staves at the bottom of the page.

78 Tempo I

pp poco cresc. dim.

79

pp

poco cresc.

80 Più mosso

mf poco a poco cresc.

81 L'istesso tempo (♩ = ♩)

f

f

ff

82 ritenuto

ff mf

1 83 Tempo I ♩

pp

84

1 p mp

85 Più mosso

pizz. riten. arco

mf f sf > p

86

p cresc.

riten.

87 c.p. 1 p mf Allegro molto ff

88

riten.

fff

Ende I. Akt

2. AKT (2. Bild )

Nr. 7 Kanzone

1 Moderato  
*pizz. sempre*

*f* *mp*

2 *p*

3

7

Violino II

24

mf

p

8 L'istesso tempo

arco

f

p

Più mosso

Vi-9 a tempo

f

Nr.8 Ballett

I. Tanz der Jongleure

Allegro vivace

f

3

3

v

Violino II

Empty musical staff.

Empty musical staff.

Empty musical staff.

Empty musical staff.

Empty musical staff.

Empty musical staff.

Empty musical staff.

Violino II

26

12

13

14

15

## II. Tanz der Zwergerin

Andante (Solotanz)

Violino II

28

21 Allegro

III. Tanz der Narren und Gaukler

Allegro molto

Four empty musical staves, each consisting of five horizontal lines, located at the bottom of the page.

Violino II

30

26

ff

27

cresc.

28

fff

29

30

1

mf

cresc. poco a poco cresc.

31

ff

32

33

V. S.

Violino II

32

34

35

36

Nr. 9 Szene und Duett

Moderato

Recit.

- de

a tempo

38

Recit.

a tempo

Meno mosso

39

Violino II

34

40

riten. - - -

*p* *poco cresc.* *sf*

a tempo (Allegro moderato)

*f* *fp*

40a

*più f* *p*

*mf* *p dolce*

*mf* *pp*

40b

riten. - - - pizz.

*ppp* *p*

Tempo di Minuetto (pizz.)

40c

*p* *p*

*mf* *p* *mf*

viol. I arco

40d

pizz.

arco

*mf* *mf*

40e Poco più mosso

*f* *sfp* *mf cresc.*

7. *f* *cresc.*

*ff* 6 6 6 *Meno mosso* 1 2

**40f** 3 *p* *cresc.* *mp* *cresc.* *Più mosso* *Fag. Vic., Cb.*

*f* *f* *cresc.* *Più mosso*

*ff* *f* *Recit.* **41** *a tempo* 3

weiter Seite 34 b

Recit.

42 *riten.*

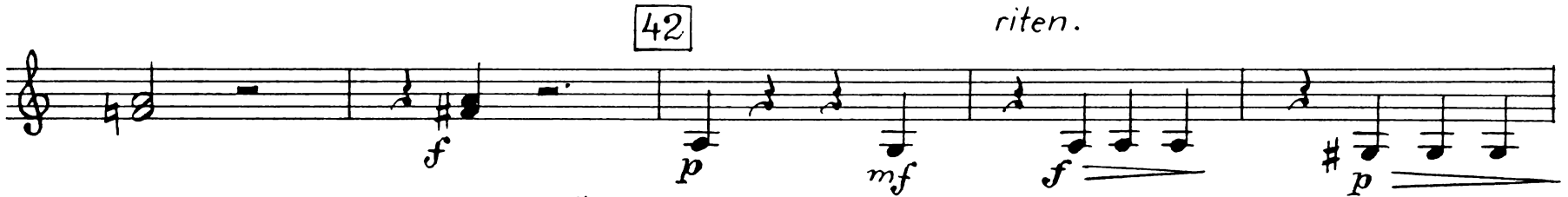

*a tempo* 3 **43** Allegro moderato

**44** *cresc.*

*f* *p*

**45** *cresc.*

poco riten.

a tempo

46

Empty musical staff 5.

Empty musical staff 6.

Empty musical staff 7.

Empty musical staff 8.

Empty musical staff 9.

Empty musical staff 10.

Violino II

36

47

*pp* *cresc.*

*f* *ff*

48

*p* *f*

*f* *p*

*cresc.* *ff* 3

49

*ffp* 3

*cresc.* *fp* 3

*cresc.* *f*

*f*

*riten. molto*  
*pizz.*

50

*Meno mosso (Andante)*

*mf* *p* *arco* *fff*

*p*

*pp*

51 *ritenuto molto*

*Moderato assai*

*ff* *p* *cresc.*

*ritenuto*

52 *Adagio ma non tanto*

*f* *pp*

*mf* *f*

53 *Recit.*

*pp*

V.S.

Violino II

*a tempo* (Allegro)

54 *Meno mosso* (Allegro moderato)

55

56

57 *Poco meno mosso*

58 Allegro

*cresc.* *sf* *ff* *fff*

59 .....

*p* *pp* *pizz.*

Nr.10 Szene und Arie

60 Andante

Vi - - de

*arco* *mf* *p* *V.S.*

Violino II

Vi -

61

Più mosso (Allegro moderato)

40

62 Allegro moderato

63 riten.

Moderato assai

Andante

64

65

*p* *a tempo*

66

*pp* *poco a poco cresc.*

*mf* *cresc.* *f*

67

*mf* *cresc.* *f*

*mf* *f*

68

*molto riten.* *a tempo* *pp* *sim.*

*cresc.* *sim.*

*cresc.* *sim.*

69

*f*

*mf* *p*

70

Nr.11 Szene und Erzählung

Allegro moderato

Chor Ho-sian-na! Lob und

h.d. 32

ff

71

72

simile

73

V.S.!!

Violino II

44

*poco riten.*

*pizz.*

74

*a tempo*

mf *p* arco *sf* *pp*

*sf* *pp* *sf* *pp*

*cresc.*

*cresc.*

75

1-8 2 3

*ff* *p subito* *pp*

4

76

5

6

7

8 *Poco meno*

*ff*

77 *Più mosso*

*f* *sf* *sfp*

*fp* *fp*

78

*fp* *fp* *cresc.* *ff*

*f* *ff* 1

79

*ff* *f* *ff*

*p*

80

*cresc.*

*mp* *cresc.*

*f*

81

*ff* *Recit.* *a tempo*

(Andante mosso)

*pizz.* *f* *p* *pp* *p*

*1*

Violino II

46

Moderato, marziale, quasi andante

arco  
mf

82

Più mosso Recit. mf

f a tempo p

83 Moderato assai p espress.

Recit. p

3 84 Allegro moderato riten. f p mp

Meno mosso riten.

85 1 1 5 3 4 pp

H. Moderato f sfz pp

lunga 86 Allegro moderato pp

div. unis.

87 9 riten. 2 88 Moderato e semplice p

Empty musical staves at the bottom of the page, with the initials *V.S.* written on the top staff.

Violino II

96 Poco più mosso

pp 3 3 sim.

pp

rit. - pizz. -

f

97 Tempo I

p

arco

mf

1 2

mf

mf

1 1

98

mf

pp poco a poco cresc.

1

99

Meno mosso e rallentando

f

3

Quasi adagio

div.

pp

Nr. 12 Finale

Moderato sul G

f

cresc.

gliss.

*ff* *p* *pp*

*mf* *pizz.*

*mf* *più f*

V.S.!

101

*arco*  
*mf*

*f* *mf*

102

*pizz.*  
*f*

103 Poco più mosso

*arco*  
*mf*

*f* *mf* *f*

104

*fp* *f* *fp* *f*

*fp* *f* *f*

105

*pp*

*cresc. poco a poco*

106

*riten.* - - - - - *Tempo I* 107

Più

*mosso*

108

V.S. !!

Violino II

52

109 Allegro molto

110

111

Meno mosso (Tempo I)

Allegro molto

112

3. AKT (3. Bild)

Nr. 13 Szene

Allegro vivo

Violino II

54

Violino II

*pizz.*  
#  
*pp*  
*f*  
*p*  
*arco*  
Ob., Clar.  
*mf*  
*pizz.*  
*f*  
3 4 1 2 3  
10 11  
V. S.

Violino II

56

arco  
*f* *ff*

12 *mf* *ff*

*p* *p*

pizz. 13 arco *ff* *f*

*p*

cresc. *ff* *p*

*sff* *f*

Poco meno mosso

14 Allegro moderato

*mf* *p*

*f* *p*

*f*

Violino II

15

16

17

Violino II

58

6 6 6 6 6 6 12

*f* *fp*

6 6 6 6 6 6 6 6

*f* *fp*

Poco riten.

6 6

18 a tempo

6 6 > 6 6 12 12

stringendo

6 6 6 6

6 6 12 12

Allegro molto

6 6 6 6 6 6 6 6

19

*fff* *ff*

riten. - pizz.

a tempo arco

*fff*

*ff* *f*

6 6 6 6 6 6 6 6

Molto meno mosso

3

attacca Nr. 14

Nr. 14 Duett und Szene

Recit.

Moderato

20

2  
*f* *pp* *p* *f* *mf*

21 Allegro moderato

*p* *mp* *f* *pp*

simile

22

*mp*

*mf* *p*

*mf* *p*

23

*f* *p* *V.S.*

Violino II

60

poco riten.

Poco meno mosso (Moderato)

25 Poco meno mosso

arco

Meno mosso

Più mosso

26 riten.

Moderato assai

27

dolce

Violino II

3 3 3

29

*f*

*mf*

*V.S.!!*

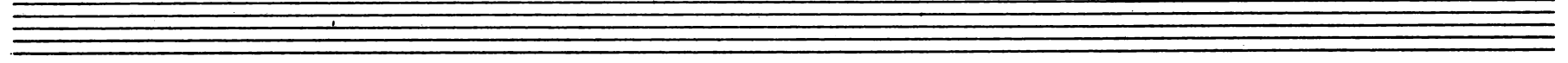
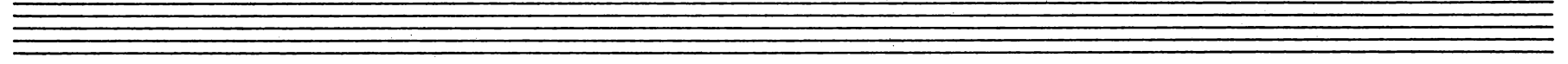
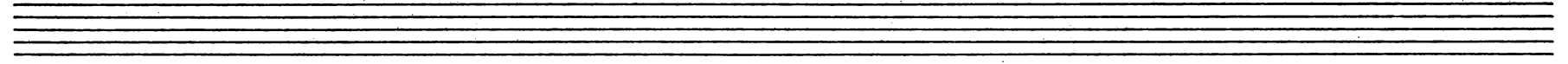
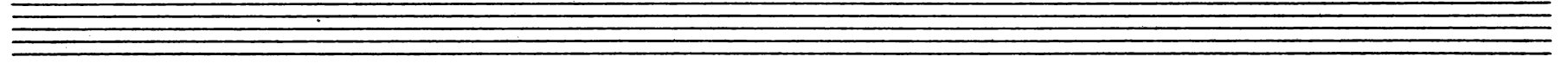
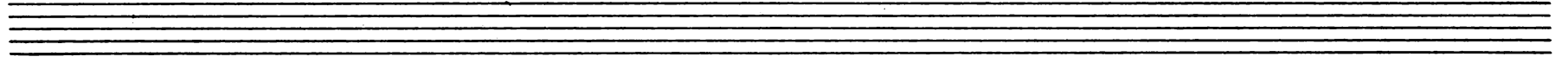
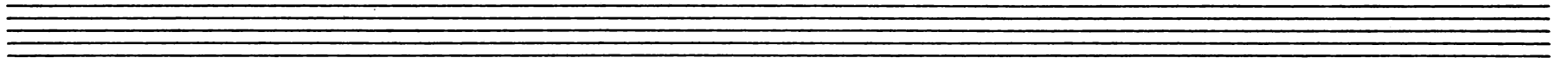
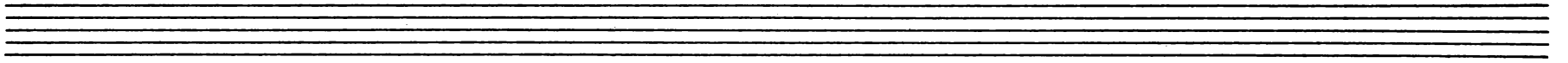
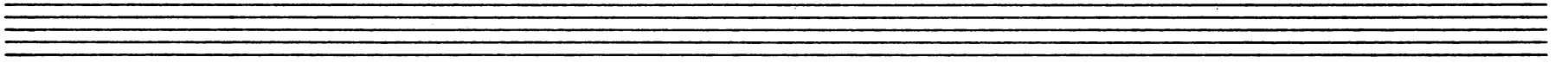

Violino II

62

stringendo

*p*

30 *f*

*p cresc.*

*ff*

$\text{♩} = \text{♩}$  Allegro

31 *p*

32

33 *fp*

*fp*

34 *p cresc.*

35

*mf*

*f*

stringendo

*p* *cresc.*

36

*ff* *pp* *x* *x*

riten.

a tempo (Allegro)

37

*p* *mf*

38

*p* *cresc.* *mf*

39

*mf* V.S.!!

Violino II

64

ritard. - -

43 Poco ritenuto

44 a tempo (Allegro)

45

46 Allegro molto

47

48 Presto

49 Allegro

50

1

Violino II

ff

pp cresc. - - - mf

cresc. - - - ff

51

1 6 6 12

fp

12 12 12 12 12 6 6

riten. molto - - - 52 Andante

2

pizz. ff arco

f pp p

53

3 1

più f ff

sfp pp sfpp pp sfp

a tempo (Maestoso) 54

sfp f ff

fpp f pp

55

pp sf pp sf ff

riten.

pp

attacca Nr. 15

4. Bild

Nr. 15 Krönungsmarsch (Verwandlungsmusik)

Marcia. Allegro moderato

1

ppp pp

2

V. S.

Violino II

1

*pp* poco cresc. - - - - - *p*

cresc. sempre - - - - -

*f*

2 9 3 pizz. *pp* *p* *pizz.* *arco* *cresc.* *tr*

*p* *mf* cresc. - - - - - *f*

4 pizz. *ff* *pp*

5 *p*

*cresc.* - - - - -

6

mf cresc.

ff

7

cresc.

fff

ff

fff

cresc.

8

ff

fff

dim.

9

f

ff

1

7

attacca Nr. 16

Nr. 16 Duett

Andante

8 [10] 8 [11] 7 Orgel  $\flat$

(Orgel) Dpf. auf

[12] Allegro agitato  $\text{♩} = \text{♩}$ .

con sord.

dim  $\text{pp}$

[13]

$p$  cresc. - - -

$p$  cresc. - - -

[14]

senza sord.

$ff$  8

[15] Allegro moderato

$pp$  cresc. - - -

$mp$   $pp$

Violino II

pp *mf cresc.*

18 Più mosso

*ff marc.*

*ff*

*simile f*

Ancora più mosso (Allegro agitato)

*ff*

*f*

*ff sim.*

*a tempo sff*

*sim.*

attacca Nr. 17

Nr.17 Finale

Moderato

(Trp. h. d. Sz.)

pizz.

19

2

pp

p

20

1

6

21

6

22

8

23 Tr. a. d. Szene

ff

Andante non troppo

arco

ff

24 pizz.

mf

f

p

accel. - -

p

cresc. - - - -

25 a tempo arco

f

p

Più mosso

cresc. - - - -

f

p

V.S.!!

Violino II

74

pizz. 26

*f* *p*

arco

1

*sf*

27

Meno mosso (Andante sostenuto)

1

Vi.I pizz.

*pp*

*pp*

*p*

28

cresc. sempre

*f*

1

arco

*p* *sf*

*p*

*pp*

*ppp*

G.P.

29 Allegro vivo

*ff*

*ff*

30

31 a tempo (Allegro vivo)

32

33 Meno mosso  
pizz.

Violino II

76

a tempo

Moderato assai

arco *f* *ff* *ff*

1 [34] *f* *pizz.* *p*

*pp* *mf* *p* *riten.* [35] *Adagio*

(*pizz.*) *p* 1

*p* *mf* *p*

[36] *p* 1

1 *f* *mf*

arco [37] *p* *espress.*

*mp* *mf*

38

39

*largamente*

40

47

*Lunga*

*Allegro moderato*

*c.p.*

Violino II

78

a tempo

43

Allegro vivo

Moderato assai

44

Allegro vivo

Recit.

Moderato

pizz.

(pizz.)

lunga

46

arco

Allegro vivo (♩)

Violino II

47

48

49

50

Meno mosso

51

Recit.

52

Moderato

G.P.

53

Allegro

Violino II

7 3 3 3 3 1

*f*

*f*

*fff*

54 Allegro vivo

55

*fff*

4.AKT (5.Bild)

Nr.18 Szene und Arioso

Andante non troppo, quasi moderato

1

mf

2

3

mf

4

3

mf

f

5

1-6

2

3

4

5

pp

cresc.

6

6

mf cresc. molto

sf

ff

Più Largo

V. S.

4

Violino II

82

7

3

8

1

9

Più mosso

2

dolce

mf

10

p cresc.

f cresc.

riten. molto

11

Andante con moto

Nr. 19 Duett und Szene

Violino II

pp poco cresc. - - - - -

allargando 15 a tempo trem. mf f

p mf f

riten. 16 a tempo ff p f mf p

f p mp cresc.

f cresc. ff molto

ritenuto 17 a tempo trem. f pp

18 f

p pp ppp riten. pizz. 19 a tempo

arco pp p

poco stringendo

Andante mosso

sul ponticello

20

21

Poco più mosso

Trp. h. d. Szenc

22

pizz.

arco

23

accel.

Empty musical staves at the bottom of the page.

Violino II

24 Allegro agitato

25

Meno mosso

26 Andante sostenuto  
arco

riten.

attacca Nr. 20

Nr.20 Finale

Moderato assai (Tempo di marcia funebre)

7 1 3

(Vc., Cb. pizz.) *mf* *f* *espr.*

2

*mf*

3

*p* *cresc.*

*f*

4 5 *pizz.* 2

*p* *mf*

V. S

Empty musical staff

Empty musical staff

Violino II

88

5 arco  
pp cresc. ....

espress.  
f p

6 7 8  
p cresc. .... mf cresc. ....

1 8  
f dim. p pp

cresc. ....

f dim.

9 Allegro pizz.  
p dim. pp f

arco  
f

10 Alla marcia  
pizz. arco  
ff f sf pp

cresc. P

11

*p* *simile*

*mf*

*pizz.* *sf* *sf* *arco* *ff* *fp* *fp*

12

*cresc.* *fp*

*fp*

*cresc.* *fp*

13

*cresc.* *fp* *cresc.*

*ff* *ritenuto*

*pizz.* *f* V.S. !! (*arco*)

Violino II

90

a tempo (mosso)

arco  
p

14

cresc. - - - - - cresc. - - - - -

f

cresc. - - - - - ff

15

2

Poco più largo

16

Tempo I, ancora più mosso

ff cresc. - - - - -

ffp

fp cresc. - - - - - fp

17

fp

cresc. - - - - - fp

cresc. - - - - - ff

18 Più mosso

ffp cresc. - - - - - f

ff

p cresc. - - - - - f

19

20

21 Molto Allegro (♩)

1

V.S.!!

Violino II

92

accel.

$\text{♩} = \text{♩}$  Poco meno mosso, ma agitato molto

22

23

24

poco a poco accele-

rando -

25 *p* *cresc.*

26 *sf* *ffp* *Allegro*

Violino II

94

27

*sf*

1-8

2

3

4

28

5

6

*ffp*

7

8

*cresc.* - - - - -

*fp*

29

*cresc. sempre* - - - - -

2

*mf*

30

*f*

*ff*

*f*

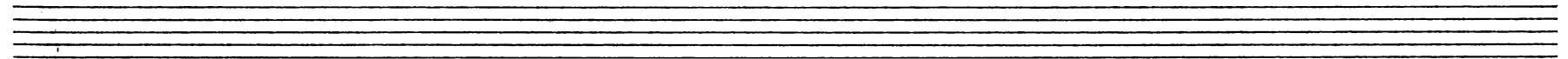
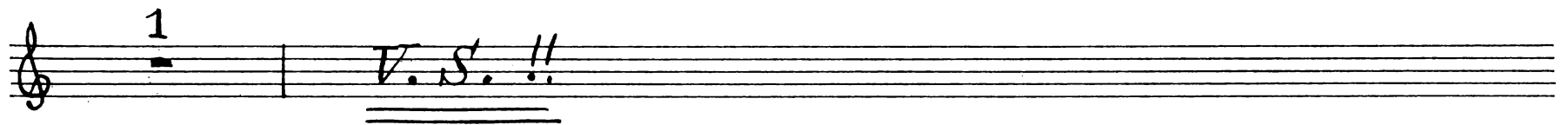
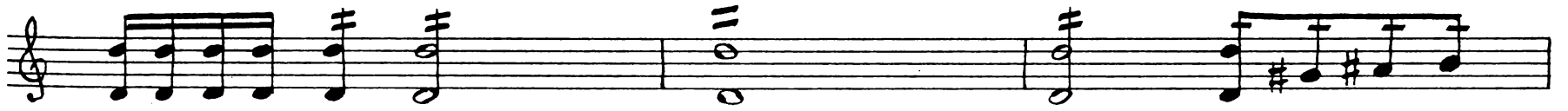

Violino II

96

32

*f* *cresc.* *fff*

33

*f* *ff*

34

*pizz.*

*p*

35

*poco a poco cresc.*

36

*f* *dim.* *p*

*arco*

*f* *mf*

37

*mf*

*f* *f* *f* *ff* *sff*

*riten.*

38 *Meno mosso* (d)

*ff*

*f*

*pizz.*

39

*mf* *pp*

40 *Adagio quasi*

*ppp*

*Andante moderato*

41 9 42 6

*ppp* *p*

Vc. pizz. p

1

V. S.

Violino II

98

43

pp  
div.  
pp

44

f  
p  
p

unis.

♩ = ♩ Più mosso

45

2 4 pp

46

cresc. p f

47

ritenuto - -

1  
weiter auf Seite 100

*Schnell wenden !! Weiter auf Seite 100*

Violino II

100 (riten.) - - - rit. - - - Allegro moderato

pizz. *pp* *p* *mf* *f* *arco* *pp* *3*

*pp* *3* **48** *cresc.* *div.*

*fpp* *mp* *unis.* *3*

**49** *mf* *ff* *pp* *p*

**50** *p*

*f*

*mp* *mf*

**51** *ff*

fp fp fp

fp fp fp

52 f mf p

riten. 53 a tempo

mf ff

f mf

ritenuto

54 a tempo

p p dolce cresc.

f

55

pizz. arco

f pp

Ende der Oper