

# Homenaje a Federico García Lorca

Silvestre Revueltas  
R.43

## Baile (Dance)

Lento (*quasi recitativo*)

TACET

Allegro (♩=200)

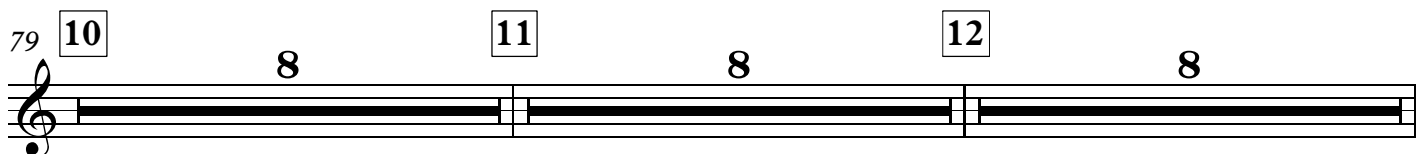
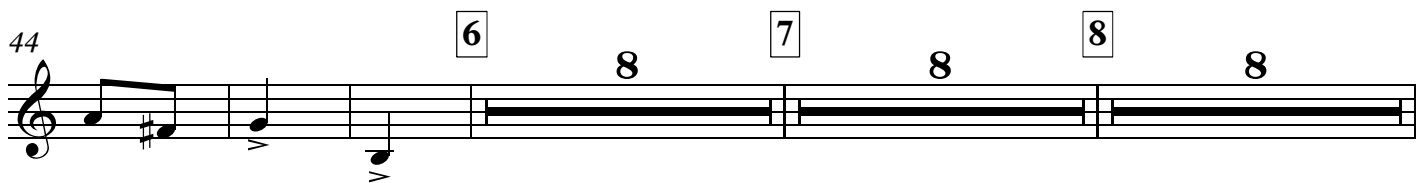
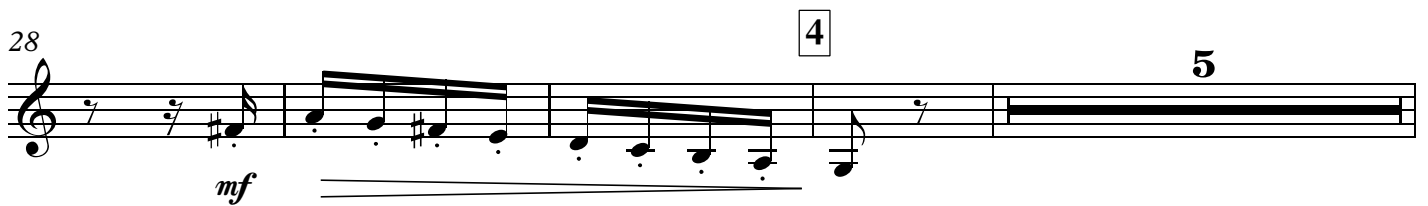

103 **13** 5 5

111 **14** 8 **15** 8 **16** 8

135 **17** **18** 4

143 **19** **20** 3

151 **21** **22** 8

163 **23** 5 5

171 **24** 5 5

179 **25** 5 5

187 **26**

*ff*

195 **27**

*ff*

5 3

201

*ff*

207 **28**

*pp staccatissimo*

4 8

215 **29**

*pp staccatissimo*

4 8

223 **30**

*ff*

4

231 **31**

*ff*

238 **Lento (quasi Recitativo)**

# Duelo (Sorrow)

♩=96

2 1 7

10

6 2 Tba.

20

3 **Meno mosso** 4 3

*ff f ff*

27

5 Col Tpt. I *a discreción del director*

*f dolorosamente* 3 3 *più f*

32

6 **Molto meno mosso**

*ff marcatis.*

36

*molto dim. e rit.* - - - - - **Lento** 7 **Tempo I.** ♩=92-96 9

*pp*

49

8 **sempre poco a poco dim. e rit.** 9 10 **molto ritardando**

2 5 3 3

## Son (Sound)

$\text{♩} = 104-112$

1 *sf sf mf < sf marcatissimo (allegremente)*

5 2 3 *marcatiss. mf*

11 4 *ff ff*

17 5 14 6 *con sord. ff marc. mf*

36 7 *ff ff f espress. ma con sord.*

42 8 2

49 9 4

56 10 11 2 *f espress.*

61 12

*f* 6 13 5

76 14

*ff* 3 15 2 con sord.

*f*

85 16

*sff* 2 sff

92 17

*ff* *allegramente*

98 18

103 19

*ff* 3 20 10

119 21

*ff* 22

124 *f* 3 *f* 3 *ff*

129 23 *con sord.*

*pp*

136 24

*sf*

142 25 26

*f* *f* *sf* *mf*

149 27

*ff* *mf* *ma molto marcato*

155 28

161 29

*f*

166 30 3

*f stacc.*

173 31 4 8

*ppp*

181 32 2

*ff*

187 33

*f* *staccatiss.* *ff*
