

HORN 1 in F

Musica da Camera
No. 2

SYMPHONY No. 2

Edited by RICHARD PLATT

THOMAS AUGUSTINE ARNE
(1710-1778)

1. Presto

f *p*

8 *f* *p* *f*

15 *p* *f* *p*

23 *f* 2 1

31 *solo*

41 *tutti* *p*

48 *f* *p* *f*

54 1 1

60 *p* 2

67 *f* 8

HORN 1 in F

83

88

93

102

116

122

127

132

143

HORN 1 in F

149

p *f* *p*

155

f *p* *f*

162

1 2 3 4 5 6 7

p

171

p

179

f *p* *f* *p* *f*

186

p *f*

192

197

1 1

202

HORN 1 in F

2. Andantino

Adagio

3. Moderato allegro

SYMPHONY No. 2

Edited by RICHARD PLATT

THOMAS AUGUSTINE ARNE
(1710-1778)

1. Presto

8

15

23

31

41

48

54

60

67

HORN 2 in F

83

88

93

102

116

122

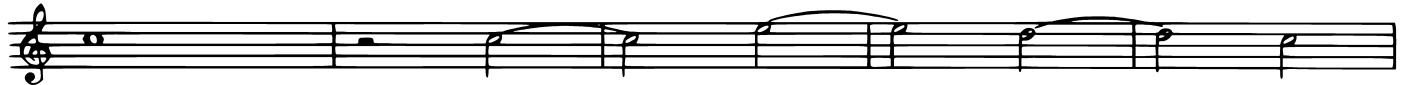

127

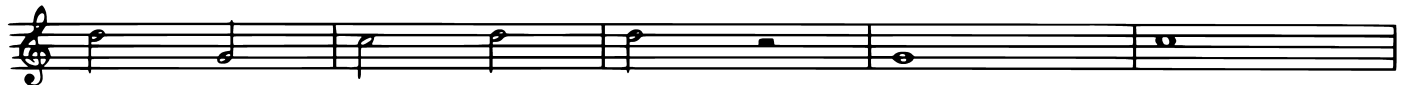

132

143

HORN 2 in F

3

149

155

162

166

171

179

186

192

197

202

HORN 2 in F

2. Andantino

Adagio

42 2

3. Moderato allegro

1
f
9
p
17
p
25
f
37
44
p
57
f
63
69
p
76
f
1
2
3