

BREITKOPF & HÄRTELS ORCHESTERBIBLIOTHEK  
NR. 4519

# Joh. Seb. Bach

KANTATE NR. 19

„Es erhob sich ein Streit“

BWV 19

VIOLINE I

BREITKOPF & HÄRTEL · WIESBADEN

670.88  
633

/ B118K

악보

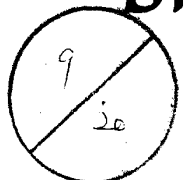

# Violine I

# Kantate Nr. 19

am Michaelisfest

„Es erhob sich ein Streit“

für Sopran-, Tenor-, Baß-Solo, Chor und Orchester

Violine I

Johann Sebastian Bach BWV 19

herausgegeben von Eva-Maria Hodel

1. Coro

Ob. II, VI. II

7

11

16

20

25

29

33

37

41

Violine I

45

49

53

57

61

66

70

74

79

83

87

*dal segno*

Violine I

2. Recitativo (Baß)

tacent

3. Aria (Sopran)

4. Recitativo (Tenor)

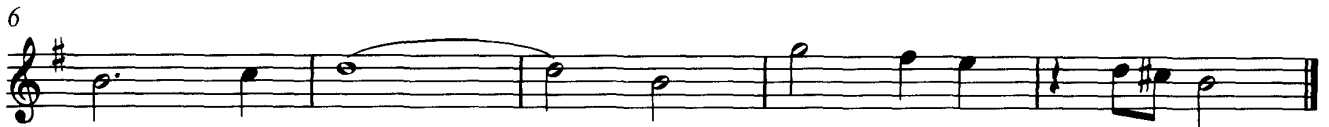

5. Aria (Tenor)

Adagio

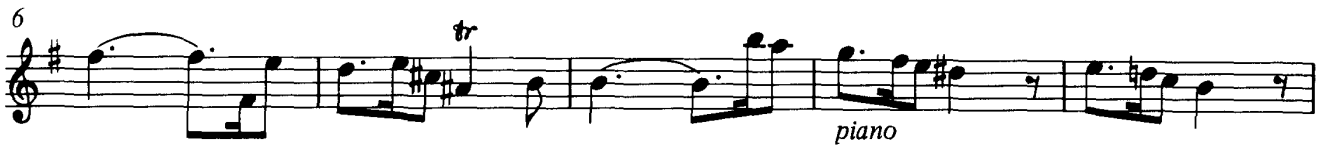
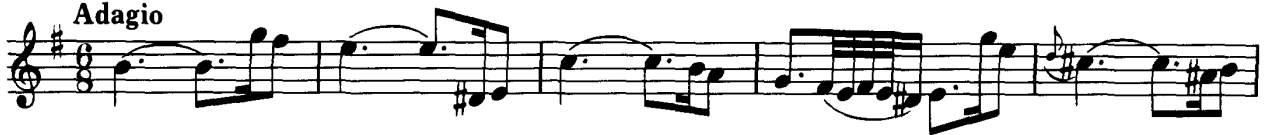

Violine I

36

forte

41

piano

46

51

56

61

tr

66

tr

71

tr

76

Violine I

81

85

90

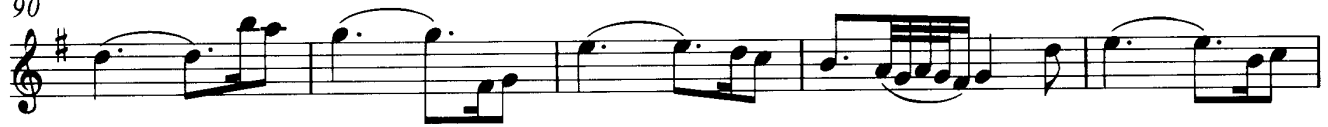

95

100

*forte*

105

*piano*

110

*tr*

115

Violine I

120

125

130

135

6. Recitativo (Sopran) tacet

7. Choral

(10)

19

28

