

Symphony No.1 Sérieuse

Franz Berwald
(1796-1868)

I.

Allegro con energia

ff *p*

7

14 *poco a poco cresc.*

22

27 Vc./Cb. Winds

Violin 2

2

32 **A**
ff *dim.* *p*

37

44 *cresc.*

50 **B** *ffp*

56

63 *poco a poco cresc.*

69

75 **C** *ff*

81 *dim.*

88 **D** *p*

99

107

115

cresc.

123

E

pp

129

135

F

f

142

148

p

154

G

161

168

175 **H**

pp

182

188

193 **I**

cresc.

199

ff

205

212 **J**

218

224

231

dim.

237 **K**

fff

245

dim.

253

cresc. *cresc.*

260

dim.

267 **L**

pp

274

281

288

292 **M**

ff *V.S.*

296 *p*

301 *cresc.*

307

312 **N** *fpp*

319 *poco a poco cresc.*

325

331

336 **O** *ff*

342 *dim.*

350 **P** *p*

360

368

376

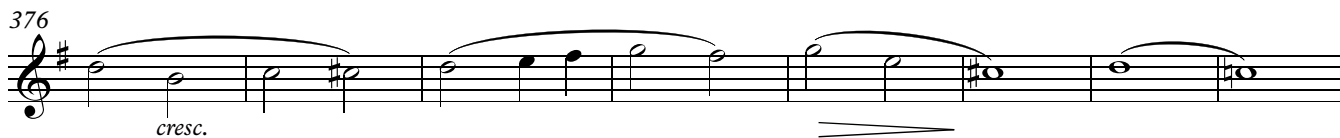

376 *cresc.*

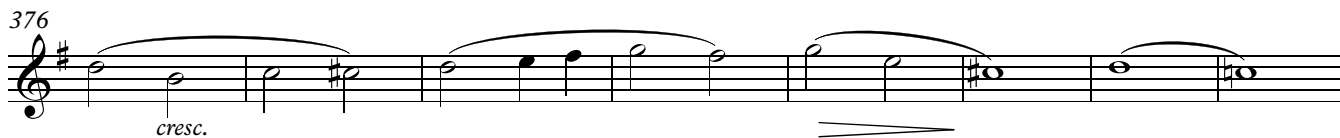

384 **Q**

384 *pp*

390

396 **R**

396 *f*

403

409

409 *p*

415 **S**

422 **Stringendo**

422 *cresc.*

428

II.

1 Adagio maestoso

45 **B**

ff *p* *pp*

51

ff

56

p *pp*

63 **C**

pizz.

66

arco
cresc.

69

f *pp*

73 **D**

cresc.

80

f *pp*

III.

1 **Stretto**

17 **A**

25

33 **B**

41

50 **C**

59

69 **D**

77

85 **E**

sfz *sfz*

93

sfz *sfz*

101 **F**

marcato

107

116 **G**

cresc.

124

133 **H**

ff

142

dim. 3

153 **I**

p

162

4

173

181 **J**

188

197

205

213

221 **K**

230

237 **L (Trio)**

249

258

265 **M**

277

289 **N**

301 **2** *fp*

314 **3** **O**

327

337

345 **P**

352 **5**

362

375 **Q**

388 **R (Stretto)**

398

408 **S**

416

425 **T**

433

442 **U**

451

461 **V**

p

474 **W**

sfz *sfz*

484

sfz *sfz*

493

sfz cresc. *sfz* *f*

502 **X**

p

510

517 **attacca**

p **attacca**

IV. Finale

1 Adagio

67  *cresc.*

73 **D**  *fff marcato*

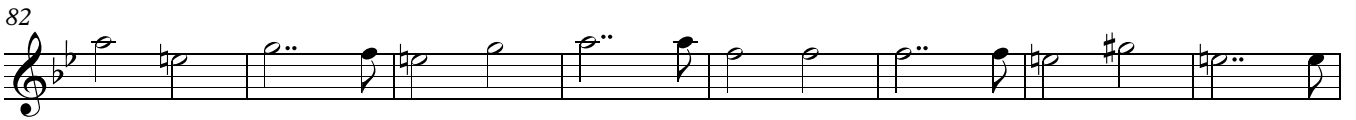
82 

90 

97 **E** 

102 

107 **F** **Un poco meno Allegro**  *p*

115 

121

126

131 poco a poco stringendo

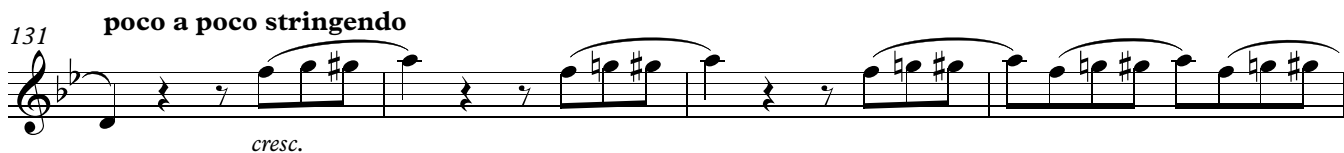

135 **G** Tempo 1

140

146

152

159 **H**

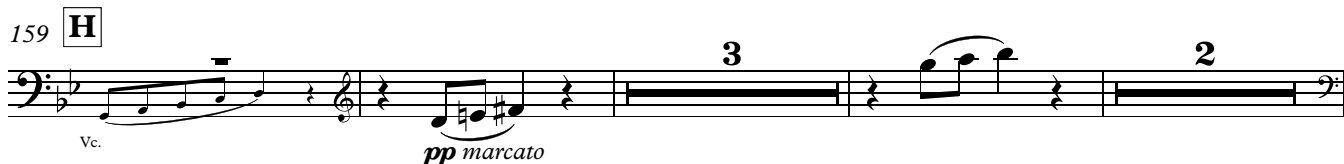

167 Vc. pizz. *pizz.* *arco*
Vln. 1 (marcato)

173 *3* *3* *una corda* Vln. 1 *ff*

183 **I** *p poco a poco cresc.*

189

195

202 **J** *ff*

209 *2* *tenuto e marcato* *3* *3* *3* *3*

219

227 **K**

232

237 **L**

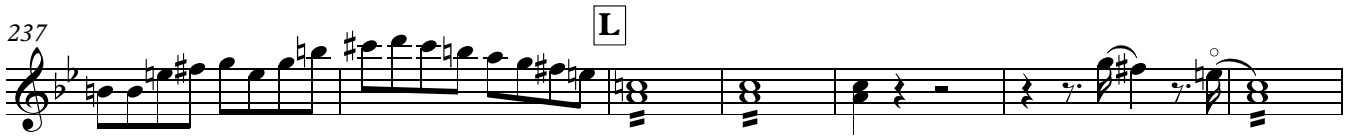

244

251

255

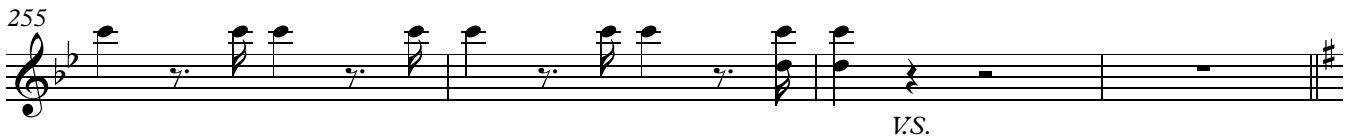

V.S.

259 **M** Un poco meno allegro

267

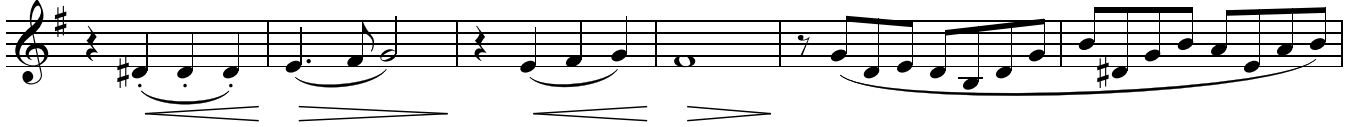

273

278

283 poco a poco stringendo

287 **N** Tempo 1

292

298

302

poco rit.

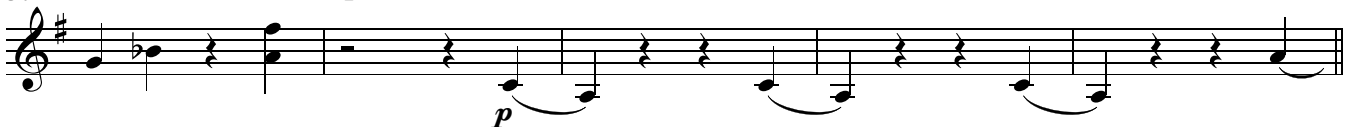

307 **O** **Meno allegro**

312

317

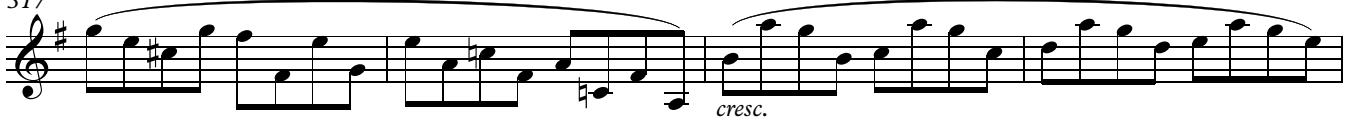

321

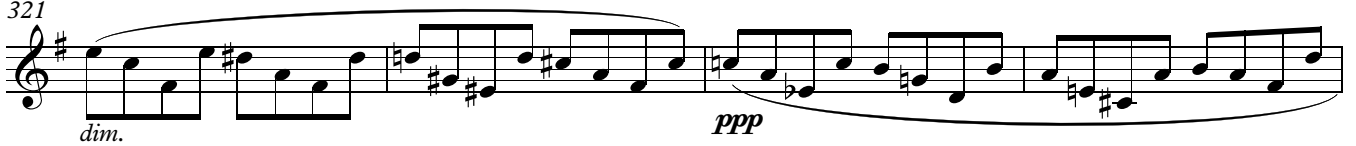
325 **poco a poco stringendo**330 **P** **Più mosso**

338

347 **Q**

353

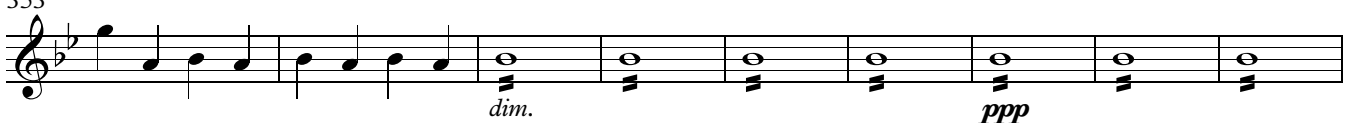

362

