

DIVERTIMENTO

für Horn, Viola und Violone

Johann Michael Haydn

Erstdruck, hrsg. von Werner Rainer

Allegro moderato

8 *mf* *p*

14 *f*

25 *p*

34 *f*

41 *p* 2

51 *f* *p*

59 2

69

75 1 1 1

83

Corno in Re / D

Menuet

Trio

Adagio

Menuet Da Capo

Corno in Re/D

39

46

53

59

64

70

Menuet

mf

7

15

Trio

6

19

Menuet Da Capo

Corno in Re/D

Allegro (Presto)

Measures 4-10: *f*

Measures 10-21: *p*

Measures 21-32: *f*

Measures 32-43: *f*

Measures 43-55: *p*

Measures 55-68: *f*

Measures 68-81: *p*

Measures 81-92: *f*

Measures 92-102: *p*

Measures 102-121: *f*

Measures 121-132: *f*

Measures 132-150: *f*

DIVERTIMENTO

für Horn, Viola und Violone

Johann Michael Haydn

Erstdruck, hrsg. von Werner Rainer

Allegro moderato

6

14

20

27

32

37

43

50

56

63

68

73

78

81

84

Menuet

9

16

21

28

4

10

17

23

pp
Menuet Da Capo

Viola

Adagio

4 *sempre p* *sp*

6

11

16

22

26

32

38

43

48

53

59

65

71

Muetet

mf

8

15

Trio

7

17

Muetet Da Capo

Viola

Allegro(Presto)

6-8

9-14

15-19

20-24

25-32

33-42

43-50

51-59

60-67

68-74

75-82

83-90

Viola

88

93

100

109

116

122

128

134

139

145

154

DIVERTIMENTO

für Horn, Viola und Violone

Johann Michael Haydn

Erstdruck, hrsg. von Werner Rainer

Allegro moderato

Violone

70

77

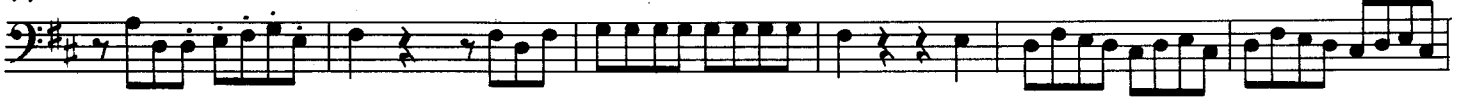

83

Menuet

7

12

19

25

Trio

7

11

16

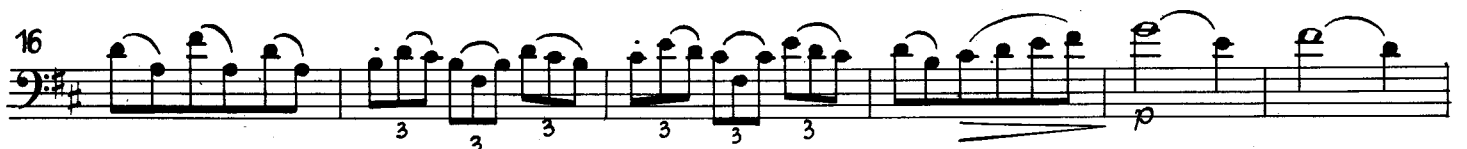

22

Menuet Da Capo

Violone

Adagio

4
sempre p *sp*

6

11

16

21

26

31

38

44

48

53

Violone

59

65

70

Menuet

mf

8

15

Trio

7

13

19

Menuet Da Capo

Violone

Allegro(Presto)

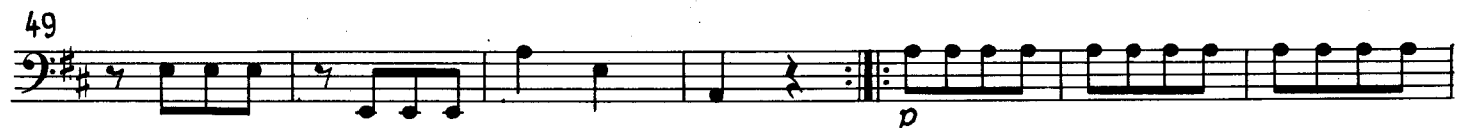

Violone

81

91

99

106

113

120

128

136

143

149

155
