

# Sonata C-dur

Benedetto Marcello

op. 2, VI

Adagio

Allegro

\*) Ausführung / Realization:

\*\*) Vorlage / Basis of this edition:

21

25

29

32

36

41

46

Adagio

7

12

17

Flauto dolce

A Tempo Giusto Vivace

# Sonata B-dur

Largo

op. 2, VII

4

7

10

13

16

*tr.* *tr.*

Allegro

5

9

13

18

22

26

30

34

38

42

46

Largo

7

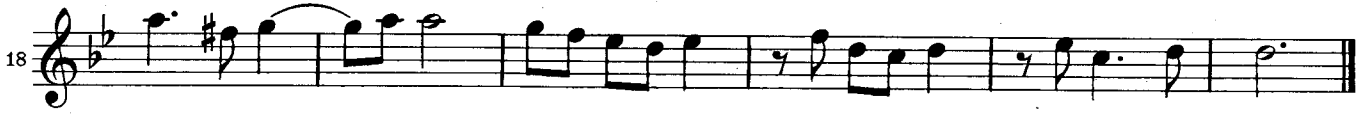

GAVOTTA  
Allegro

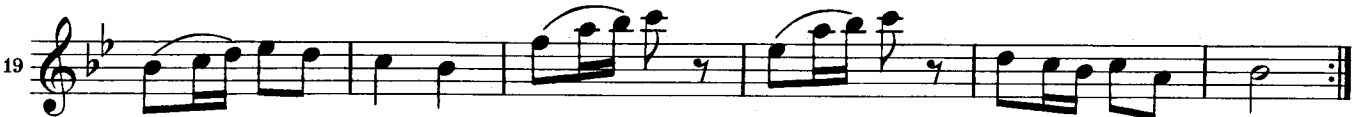
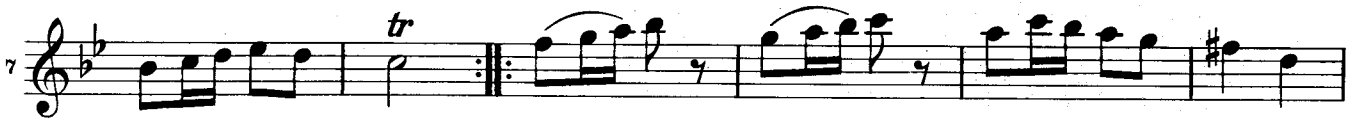

Minuet

Basso continuo

(Violoncello, Viola da gamba)

Sonata C-dur

Benedetto Marcello

op. 2, VI

Adagio

5

9

14

Allegro

6

11

16

21

Basso continuo

25

30

35

40

45

Adagio

8

16

A Tempo Giusto Vivace

# Sonata B-dur

op. 2, VII

Largo

Allegro

33

38

43

Largo

8

14

GAVOTTA

Allegro

9

17

Minuet

9