VIOLE

Symphony No. 2

Leevi Madetoja Op. 35

I

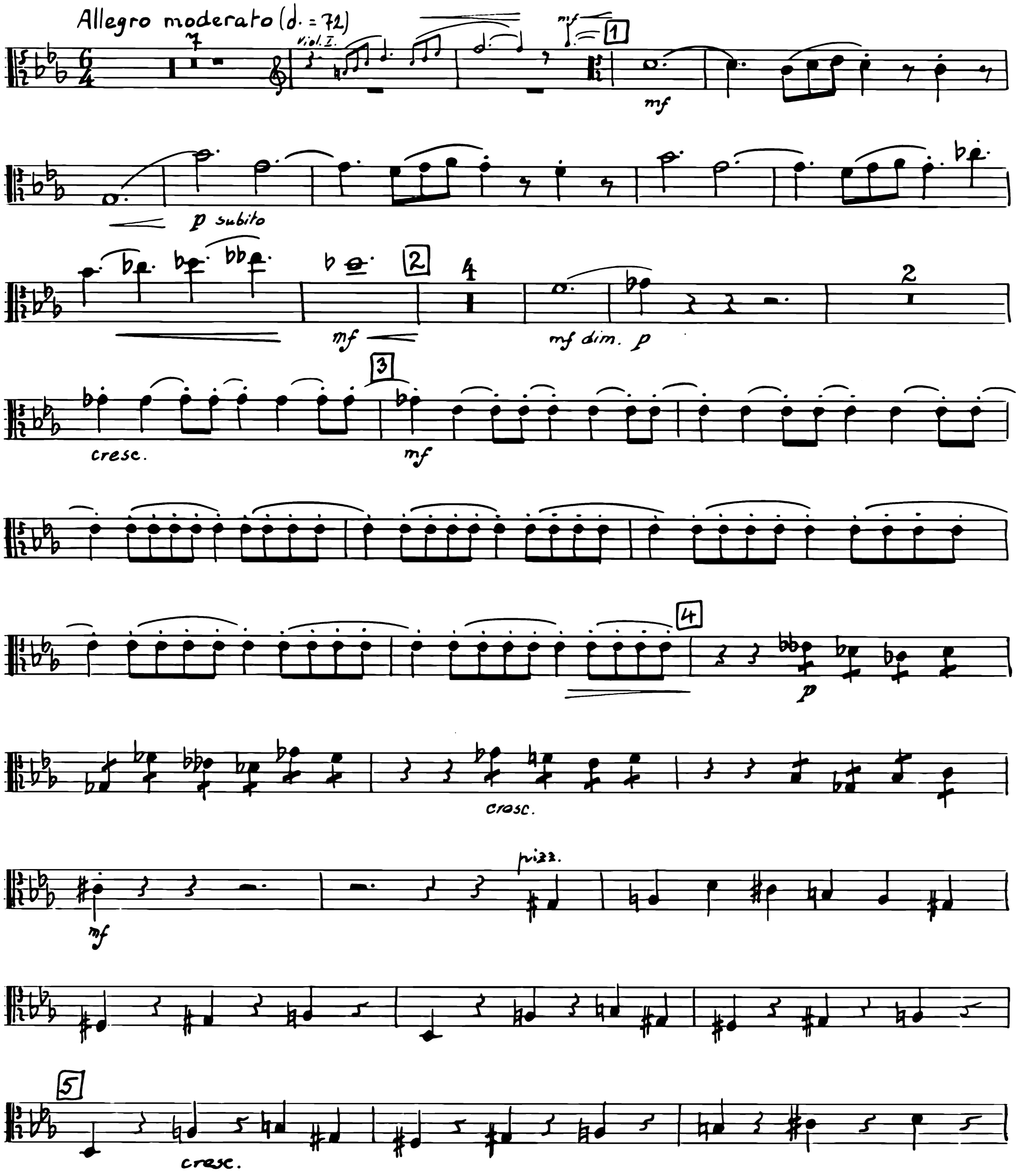

Viola

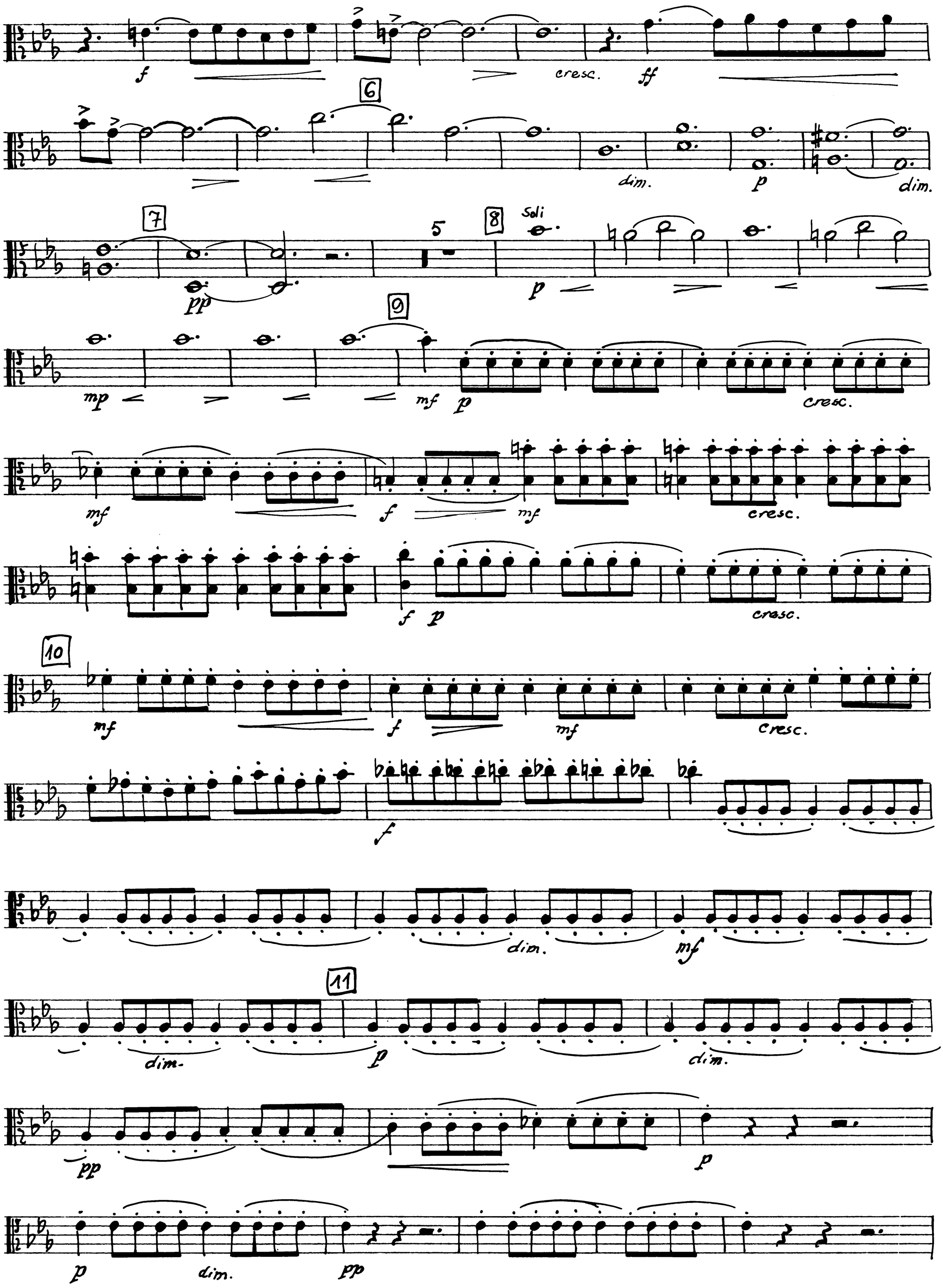
f
cresc.
ff
6
dim.
p
dim.
7
pp
5
8
Soli
p
9
mp
mf
p
cresc.
mf
f
mf
cresc.
f
p
cresc.
10
mf
f
mf
cresc.
f
dim.
mf
11
dim.
p
dim.
pp
p
p
dim.
pp

Viola

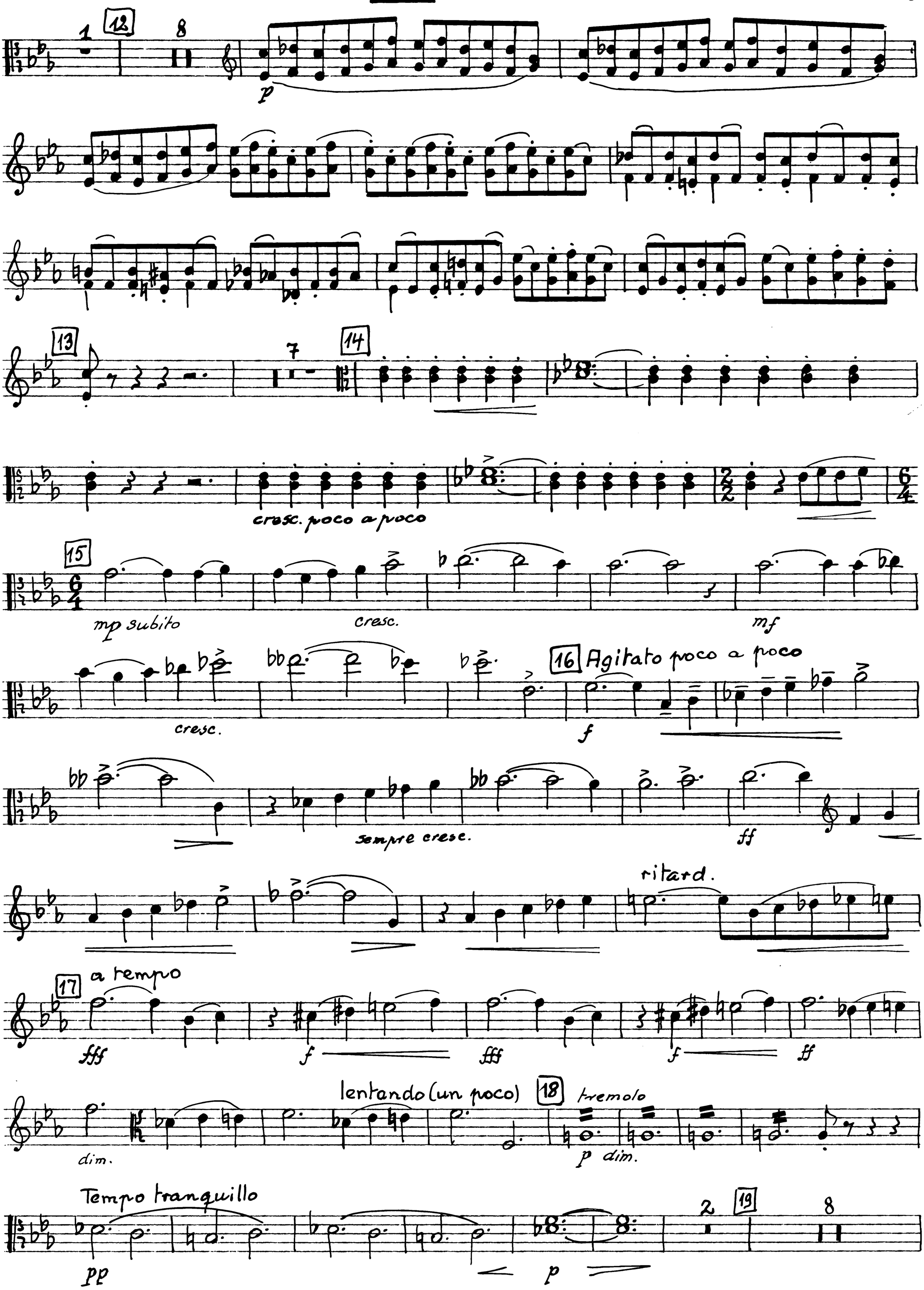
12
1
8
p
13
7
14
cresc. poco a poco
15
mp subito
cresc.
mf
cresc.
16 Agitato poco a poco
f
sempre cresc.
ff
ritard.
17 a tempo
fff
f
fff
f
ff
lentando (un poco)
18 tremolo
dim.
p dim.
Tempo tranquillo
pp
p
2
19
8

Viola

20

p espr.

21 Meno tranq. (Tempo I)

mp

22

p subito

mp

Poco agitato

cresc.

mf

cresc.

23

f

ff

24

mf

cresc.

f

mf

25

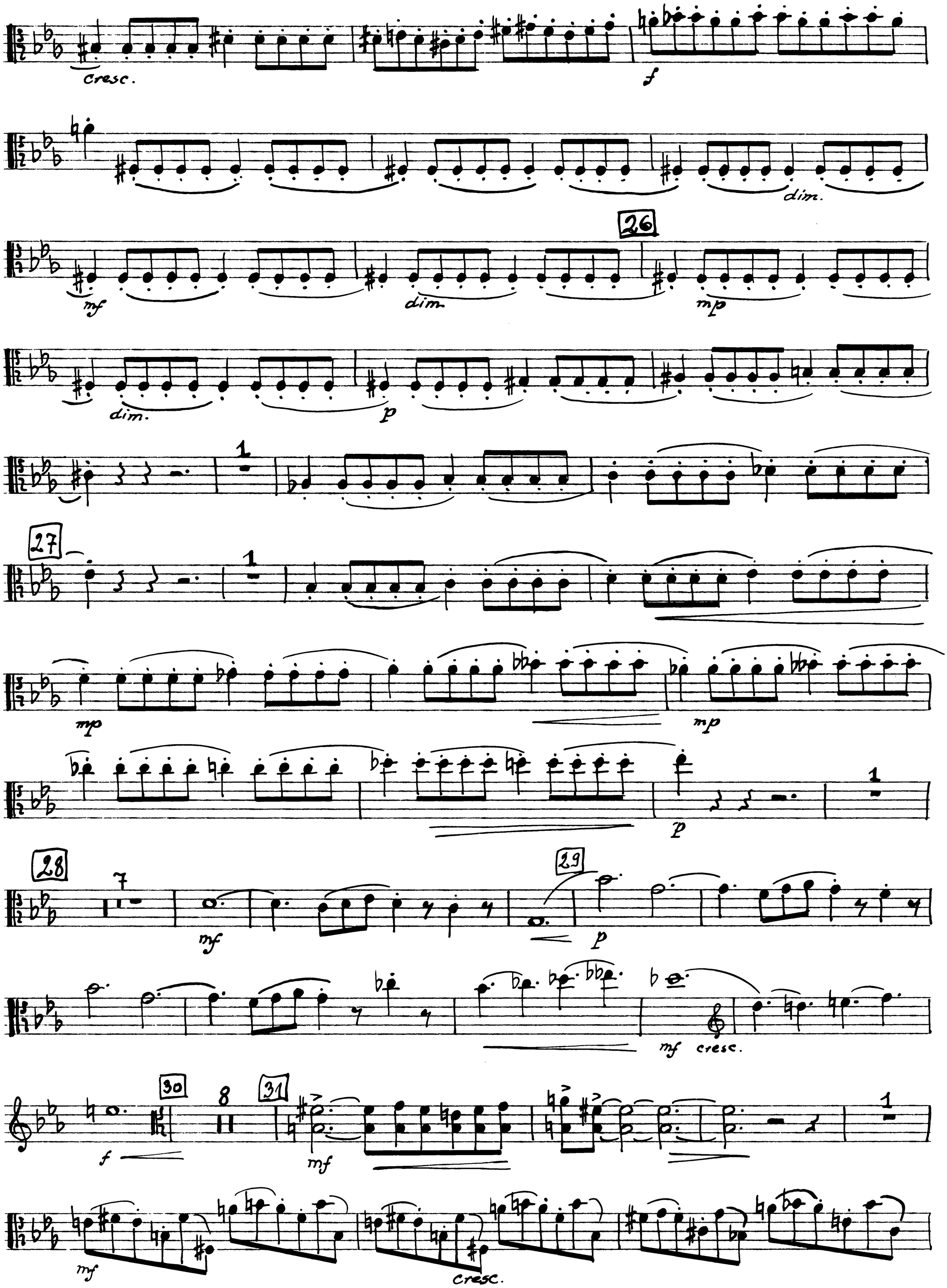
cresc.
f
dim.
26
mf
dim
mp
dim.
p
1
27
mp
mp
p
28
7
mf
29
p
mf cresc.
30
f
8
31
mf
1
mf
cresc.

Viola

32

f

ff

dim.

33

p

dim.

pp

4

p

34

mp

3

p

35

36

mp

37

mf

p

cresc.

mf

cresc.

38

f

ff

f

ff

f

mf

cresc.

39

f

lentando
(un poco)

dim.

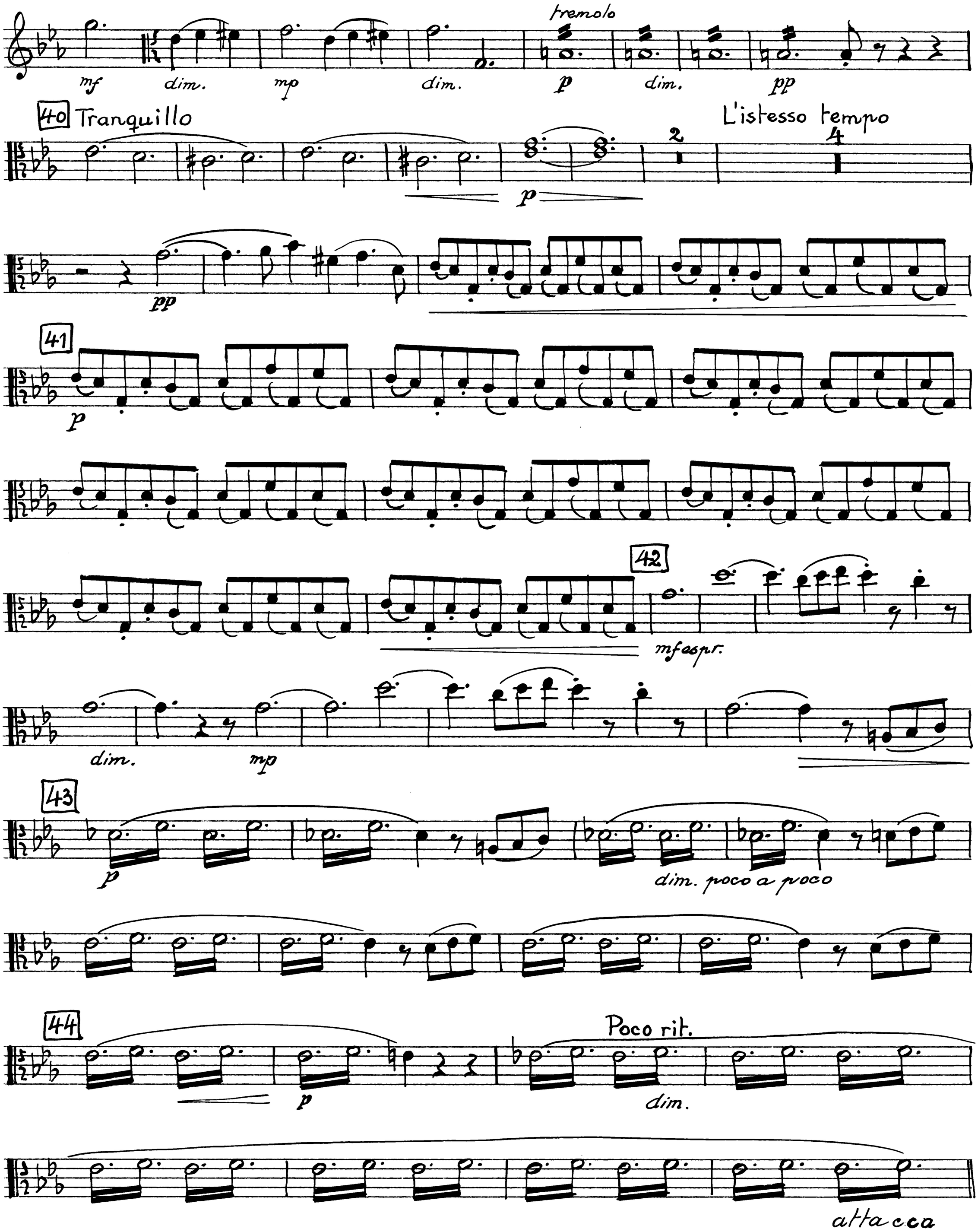
mf
dim.
mp
dim.
tremolo
p
dim.
pp
40 Tranquillo
p
L'istesso tempo
pp
41
p
42
mf espr.
dim.
mp
43
p
dim. poco a poco
44
p
Poco rit.
dim.
attacca

Viola

II

Andante

ppp

45 In tempo (♩=60)

p

46

47 In tempo

trem.

p

cresc.

pizz.

mf

div.

48 d-d.

f

mp

rit.

a tempo

49

pp

rit.

Tempo I (♩)

tremolo

p

rit.

a tempo

50

p

div.

51

p

poco cresc.

mf

52

f

rit.

dim.

53 Poco meno lento

pp

54

pp

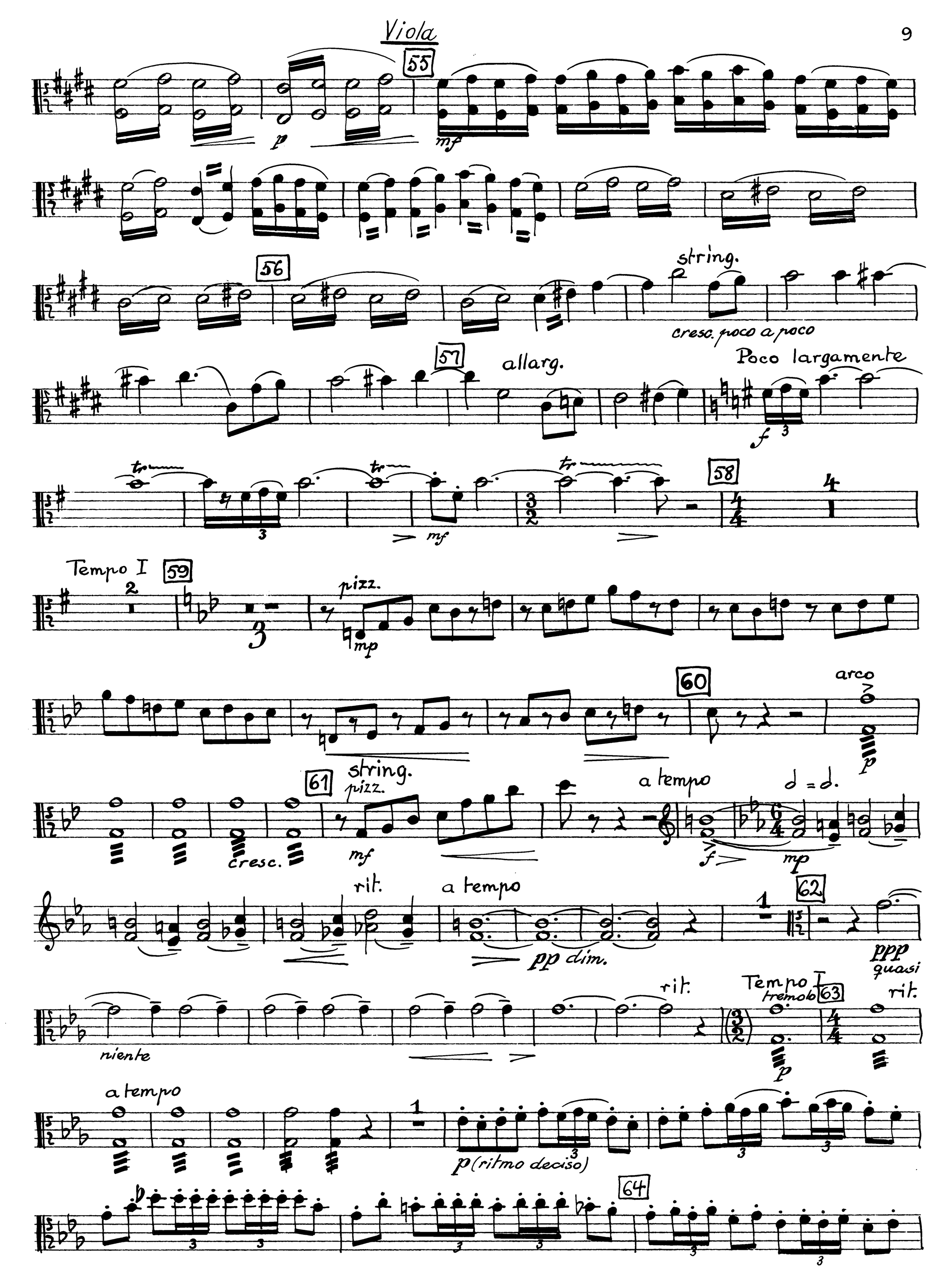
Viola
55
p
mf
56
string.
cresc. poco a poco
57
allarg.
Poco largamente
f
tr
mf
58
Tempo I
59
pizz.
mp
60
arco
p
61
string.
pizz.
cresc.
mf
a tempo
f
mp
rit.
a tempo
pp dim.
62
ppp
quasi
rit.
Tempo I
tremolo
63
rit.
niente
p
a tempo
p (ritmo deciso)
64

Viola

Poco animando

mp cresc.

65 Più mosso

mp

mp

cresc.

66

mf

mp

cresc. poco a poco

string.

allarg.

67 Poco largam.

f

mf

con sord.

pp

pespr.

dim.

68

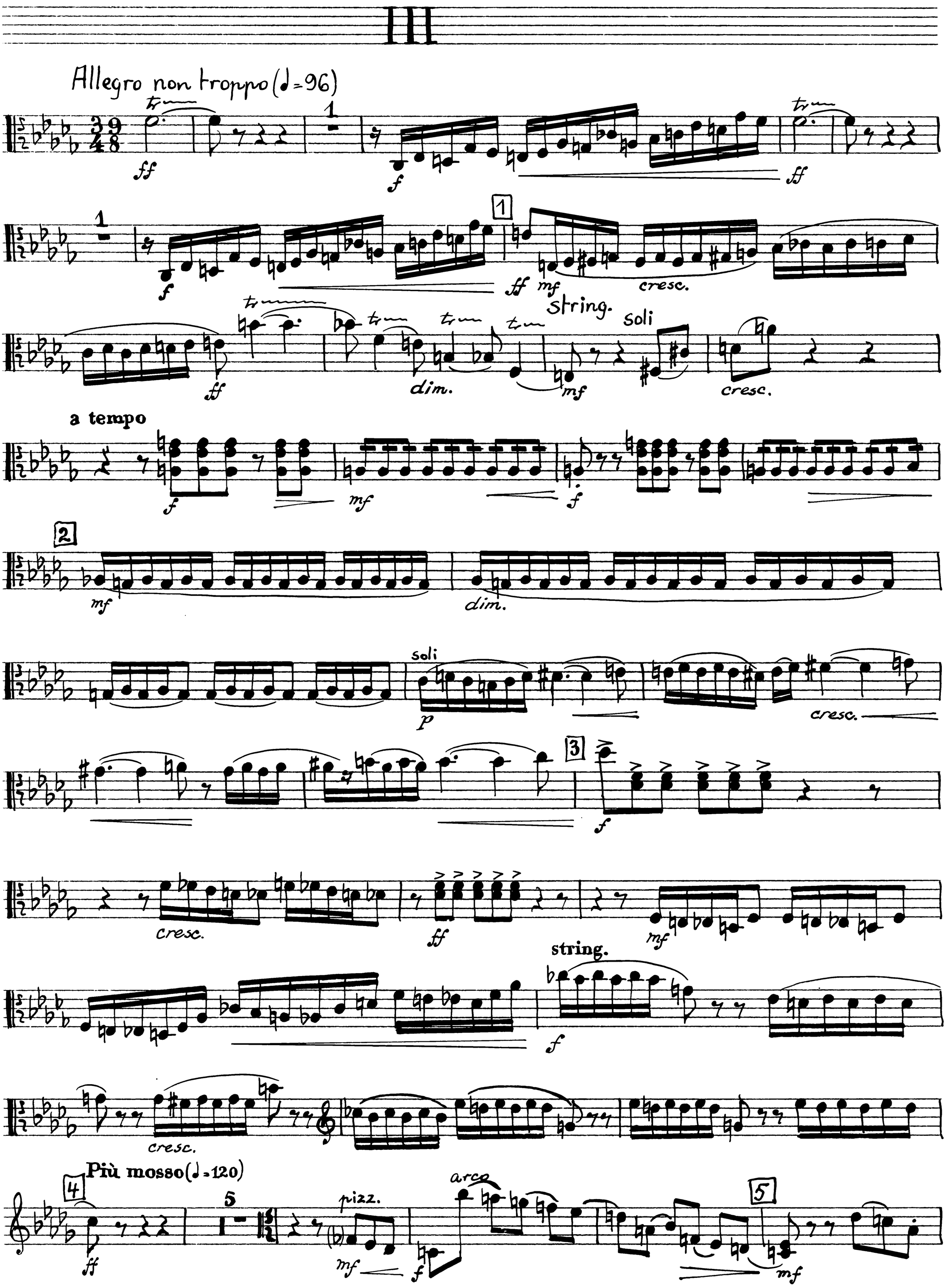
III
Allegro non troppo (♩=96)
ff
f
ff
1
f
ff
mf
cresc.
string.
soli
ff
dim.
mf
cresc.
a tempo
f
mf
f
2
mf
dim.
soli
p
cresc.
3
f
cresc.
ff
mf
string.
f
cresc.
Più mosso (♩=120)
4
ff
5
pizz.
mf
arco
f
5
mf

Viola

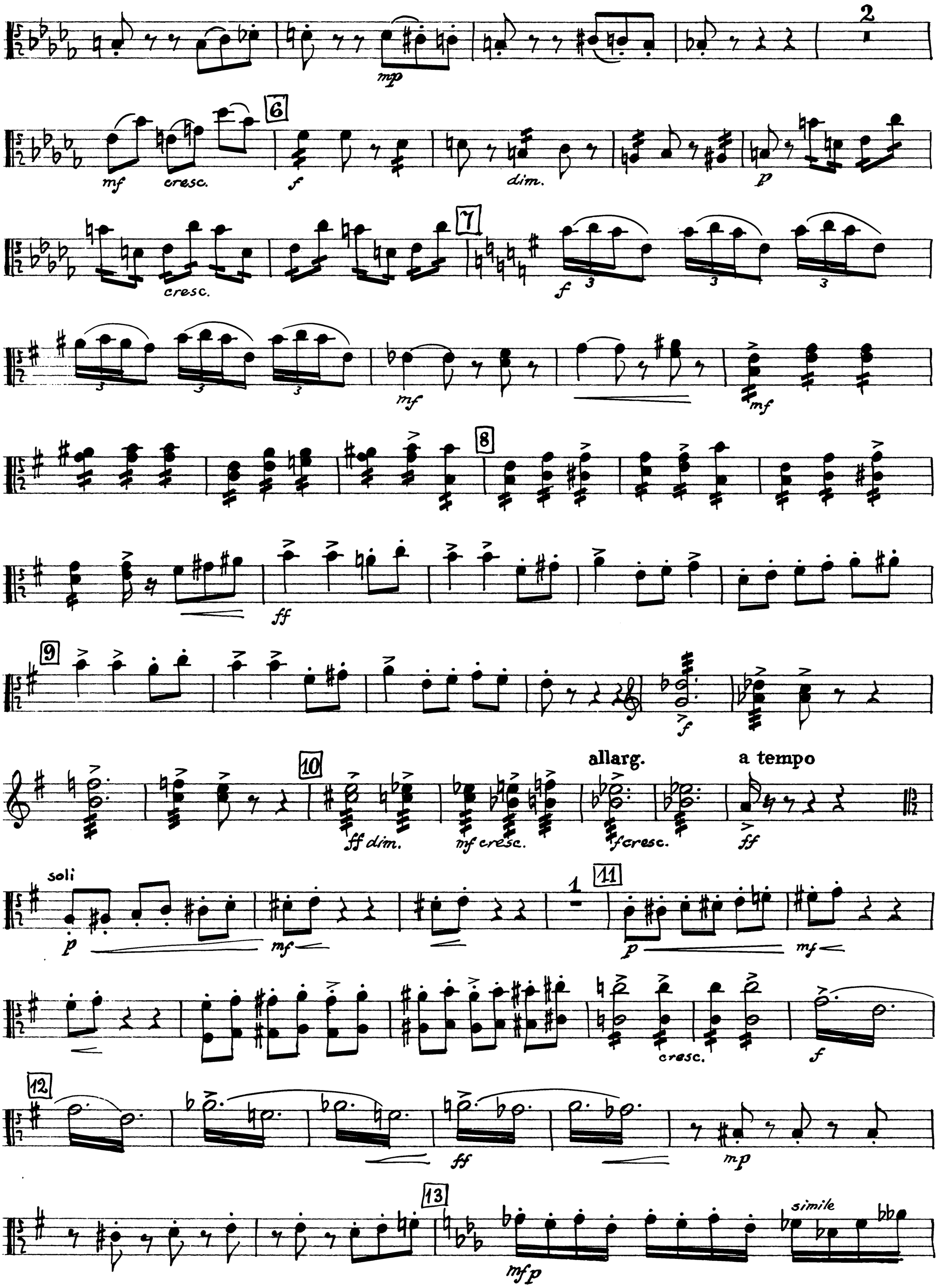
2
mp
6
mf
cresc.
f
dim.
p
7
cresc.
f
mf
mf
8
ff
9
f
10
ff dim.
mf cresc.
allarg.
f cresc.
a tempo
ff
soli
p
mf
11
1
p
mf
cresc.
f
12
ff
mp
13
mfp
simile

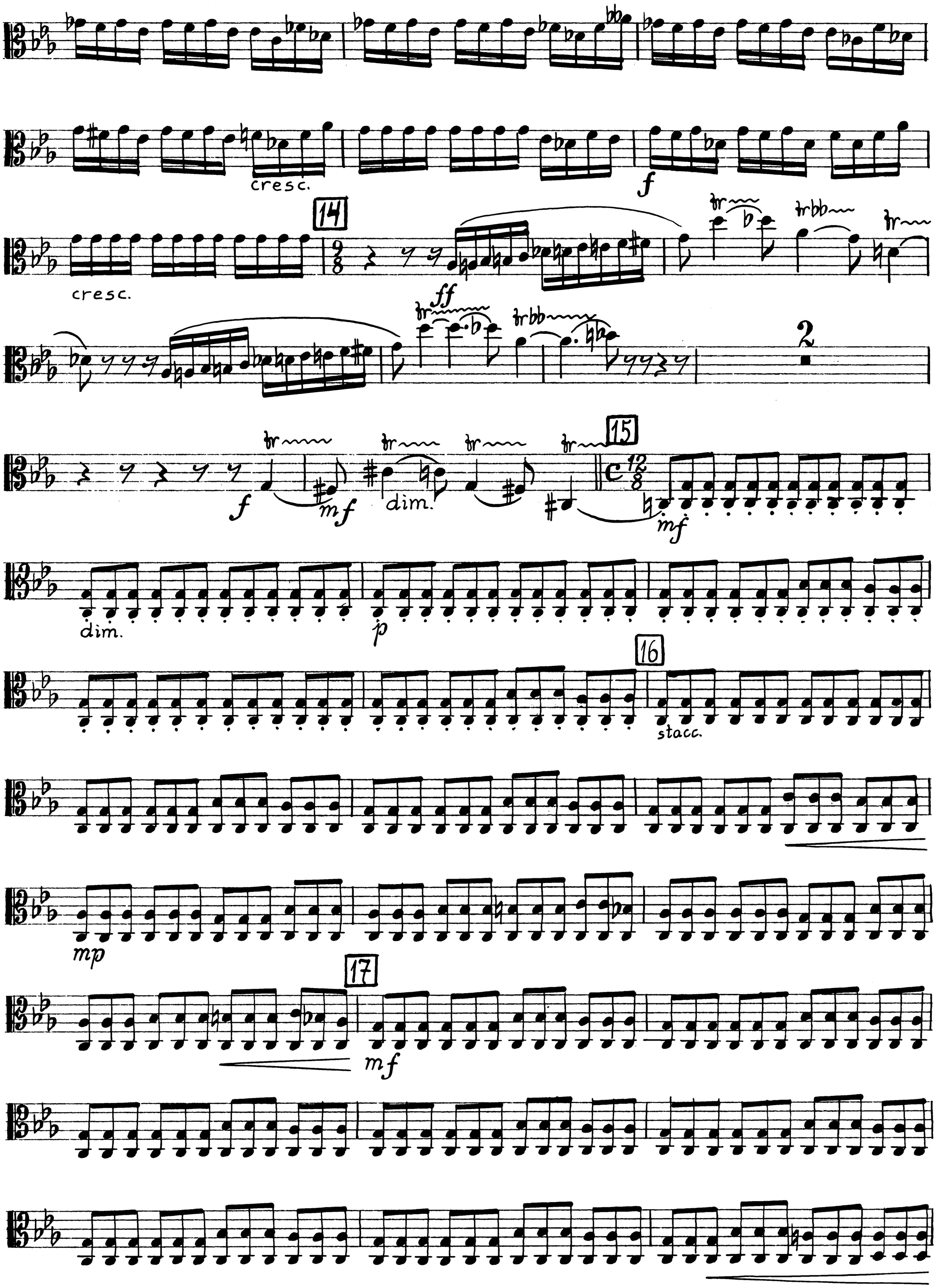
cresc.
f
14
cresc.
ff
2
f
mf
dim.
15
mf
dim.
p
16
stacc.
mp
17
mf

VIOLA

18

piu f

19

meno f

cresc.

allarg. un poco

f

20

cresc.

ff

a tempo

string.

Tempo I

(Cello)

f

f

1

f

21

ff

mf

cresc.

ff

dim.

22

a tempo

div.

Soli

mf

cresc.

f

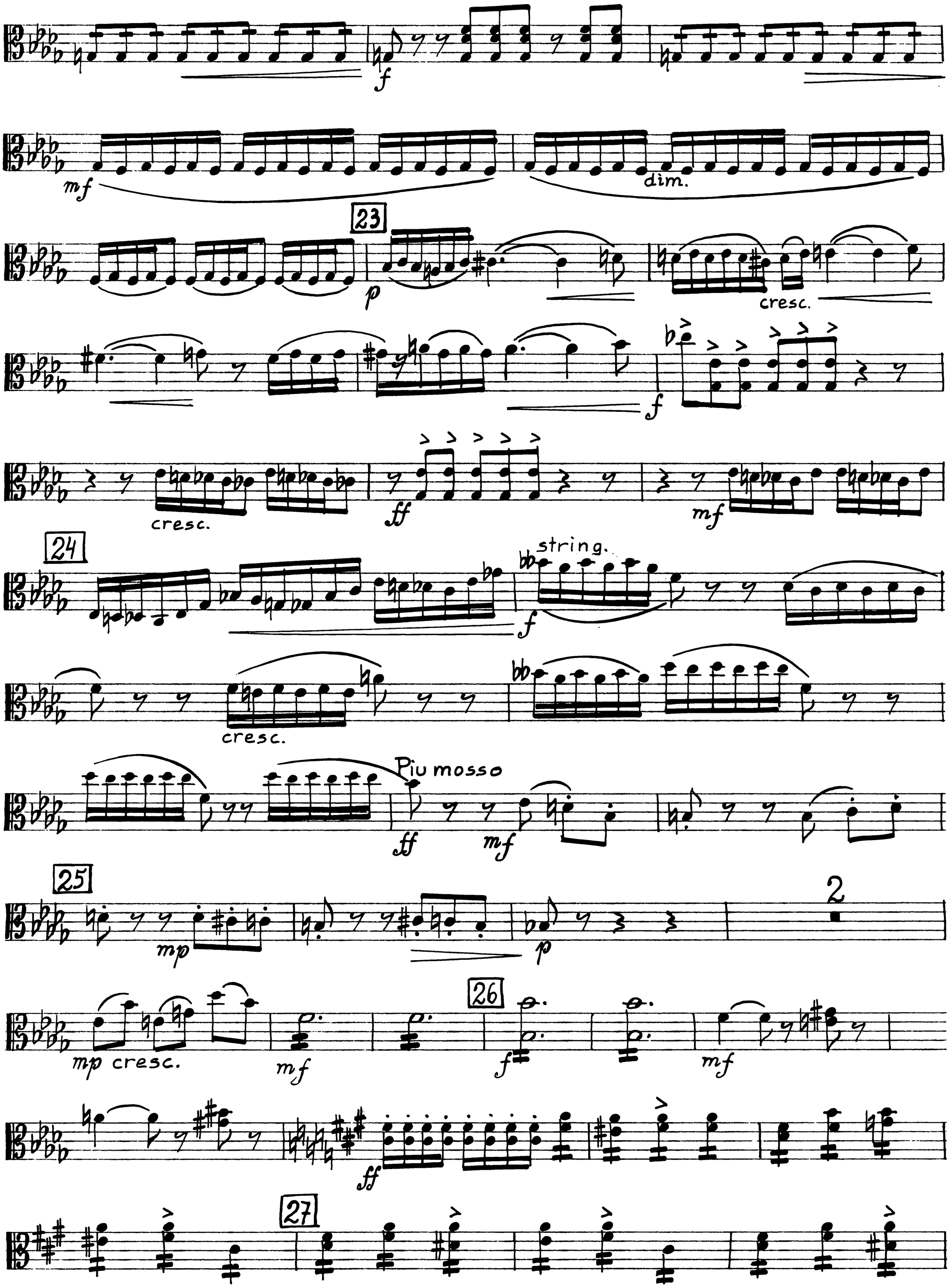
f
mf
dim.
23
p
cresc.
f
cresc.
ff
mf
24
string.
f
cresc.
Piu mosso
ff
mf
25
mp
p
2
mp cresc.
mf
26
f
mf
ff
27

VIOLA

ff

28

mf f f

29

ff f

30

mf

string.

cresc.

a tempo

f

31

ff

2

f

32

mf dim.

1

soli
marc.

mf

33

mf

34

marc.

35

36

f

dim.

mf

37

cresc.

f

Poco a poco allarg.

ff

Largamente

6

6

f

Piu allarg.

6

cresc.

Molto largamente

trem.

fff

38

dim. assai

mf

dim.

39

rit.

attacca

IV

Andantino (♩=60)

p

40

mp

dim.

VIOLA

41

p pp p

42

dim.

mp

43

div. cresc. mf pp p cresc.

trem. mf cresc. trem.

44 Poco animato f a tempo

45 a tempo (poco largamente)

cresc. allarg. ff trem. dim.

mf dim. dim. rit.

46 a tempo

p

47

pp