Improvisation über den Walzer

An der schönen blauen Donau

von Johann Strauß

Max Reger
(Nachlaß)

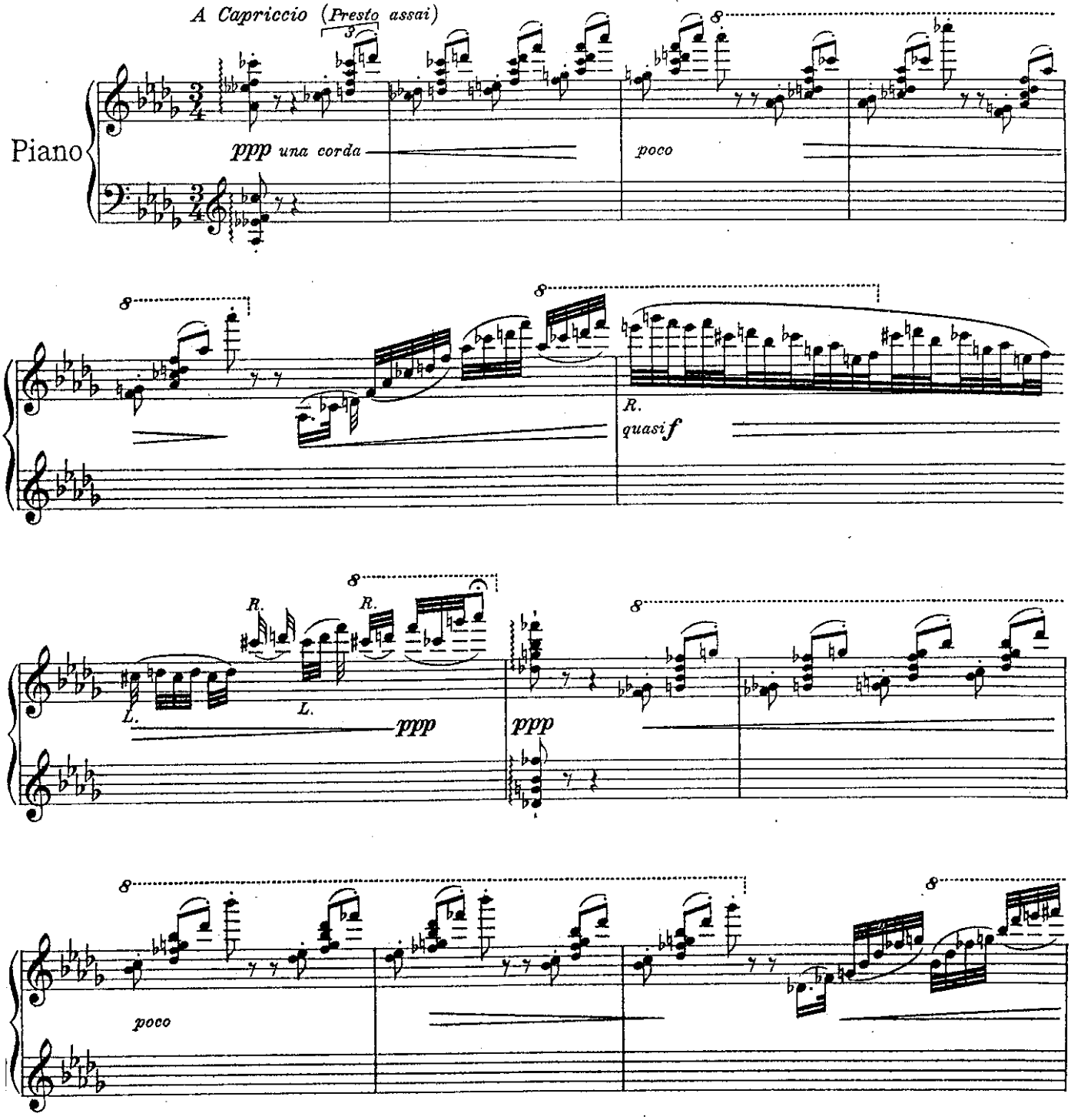

 Copyright 1930 by C. F. Peters, Leipzig

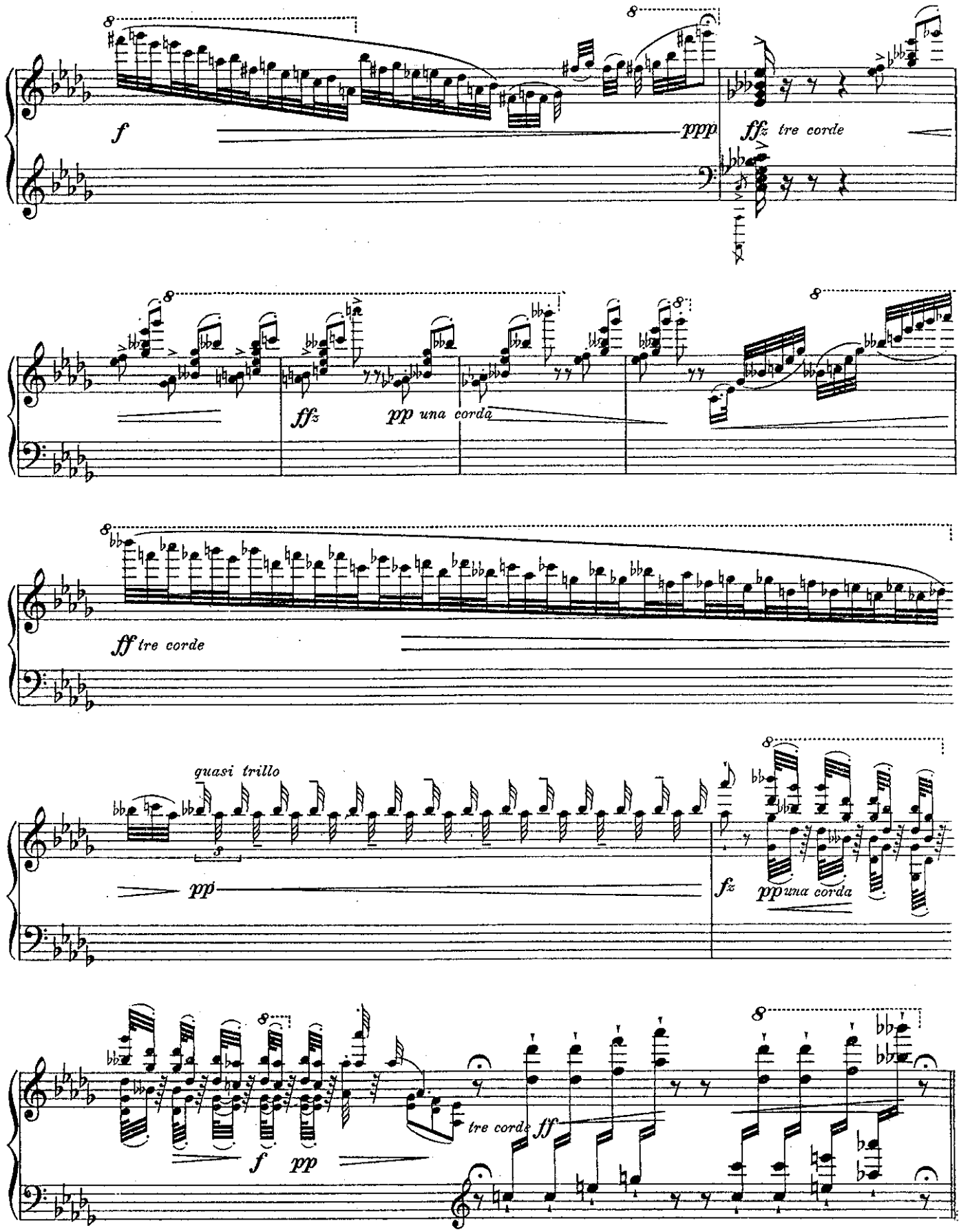
f
ppp
ffz tre corde
ffz
pp una corda
ff tre corde
quasi trillo
pp
fz
pp una corda
f
pp
tre corde ff

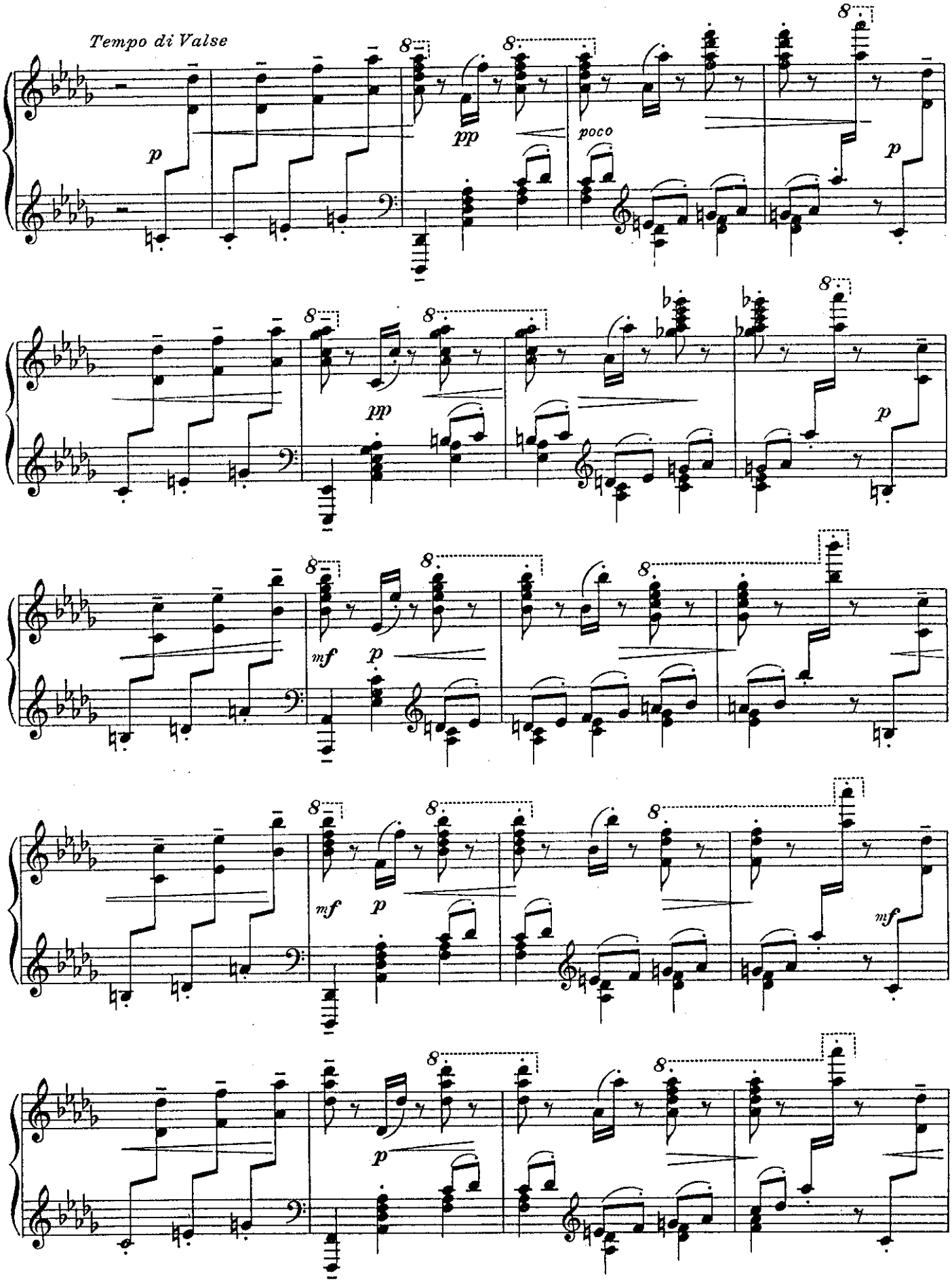
Tempo di Valse
p
pp
poco
p
pp
p
mf
p
mf
p
mf
p

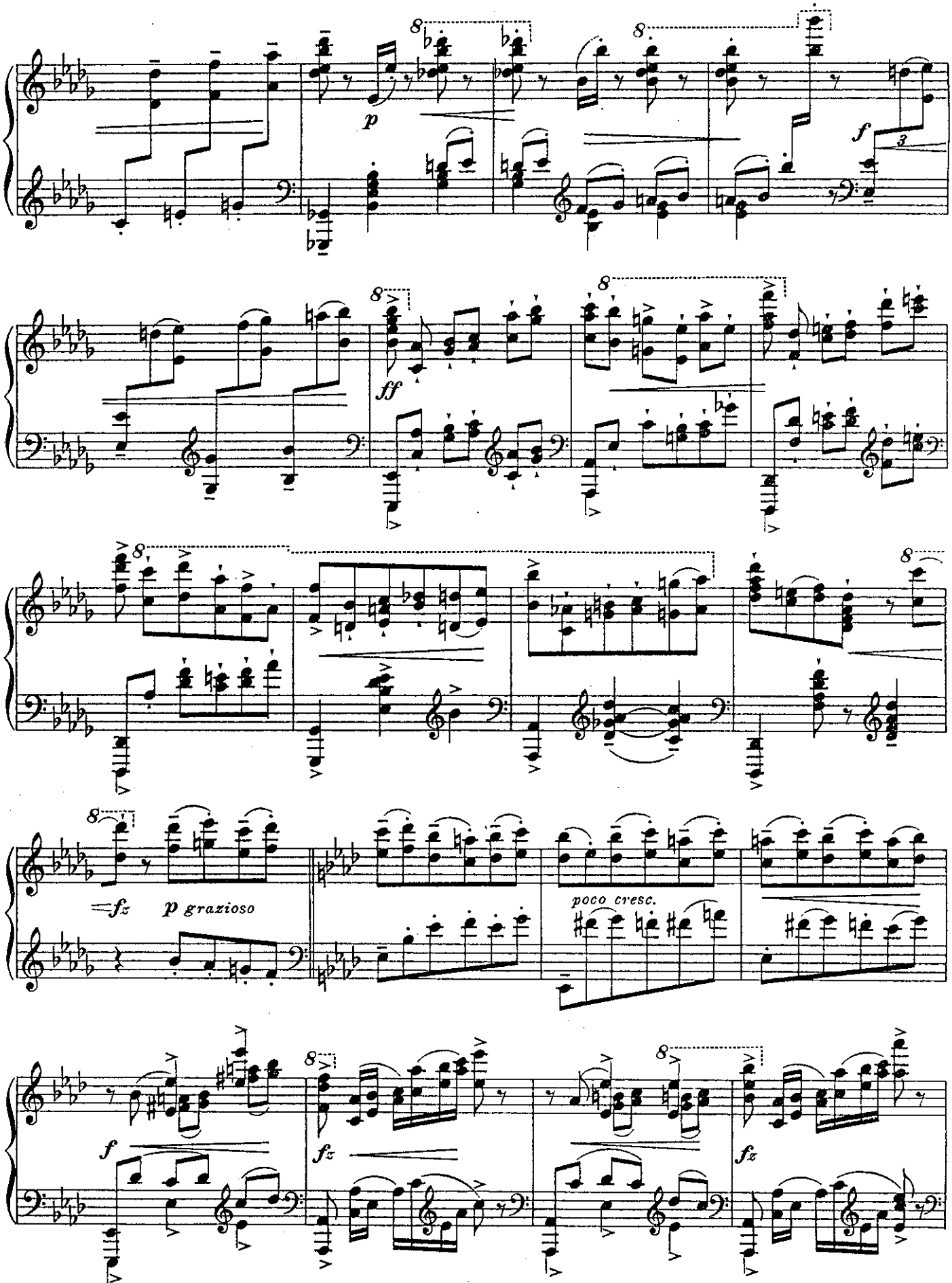
p
f
ff
fz
p grazioso
poco cresc.
fz
fz
fz

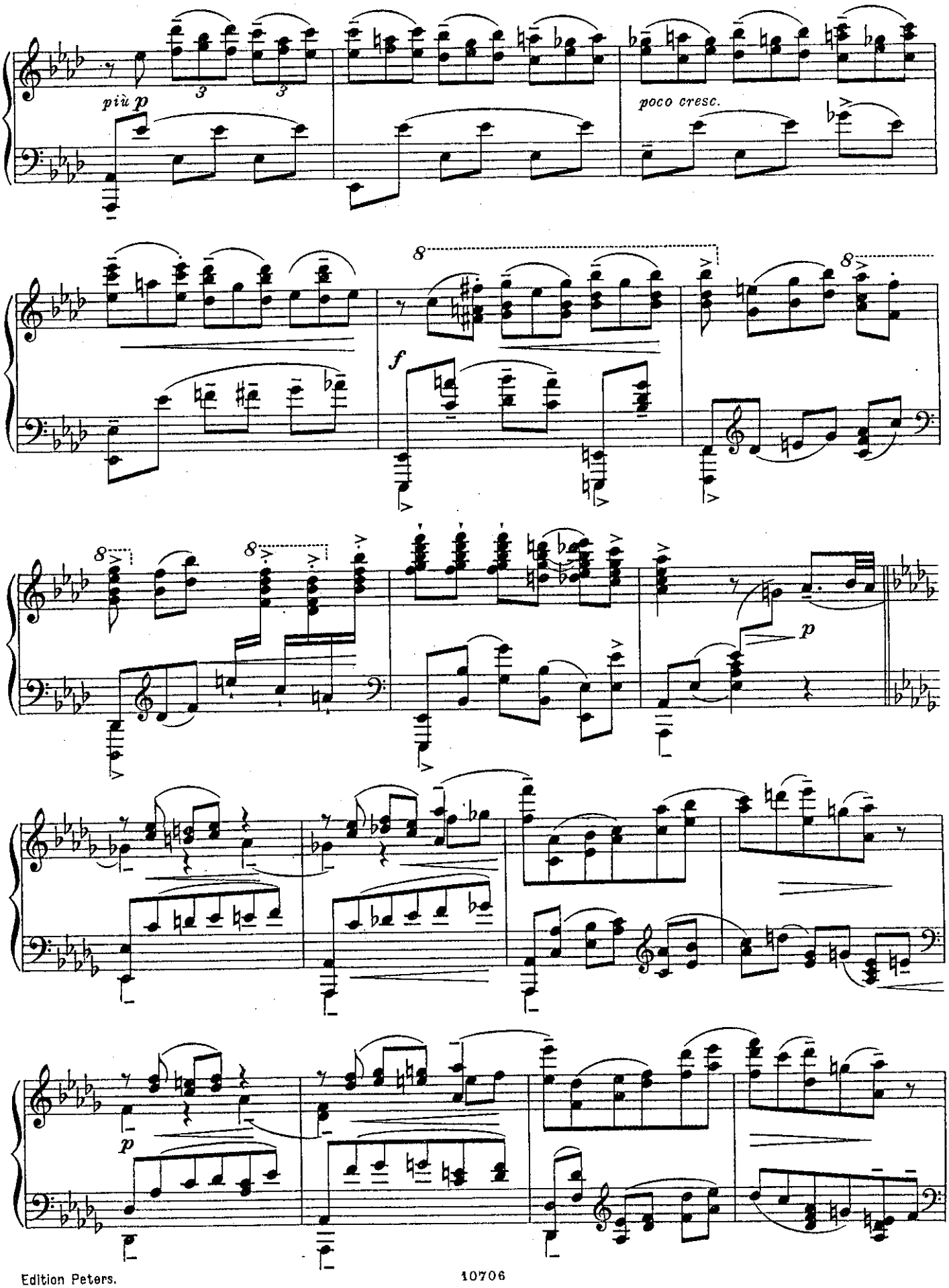
più p
poco cresc.
f
p
p

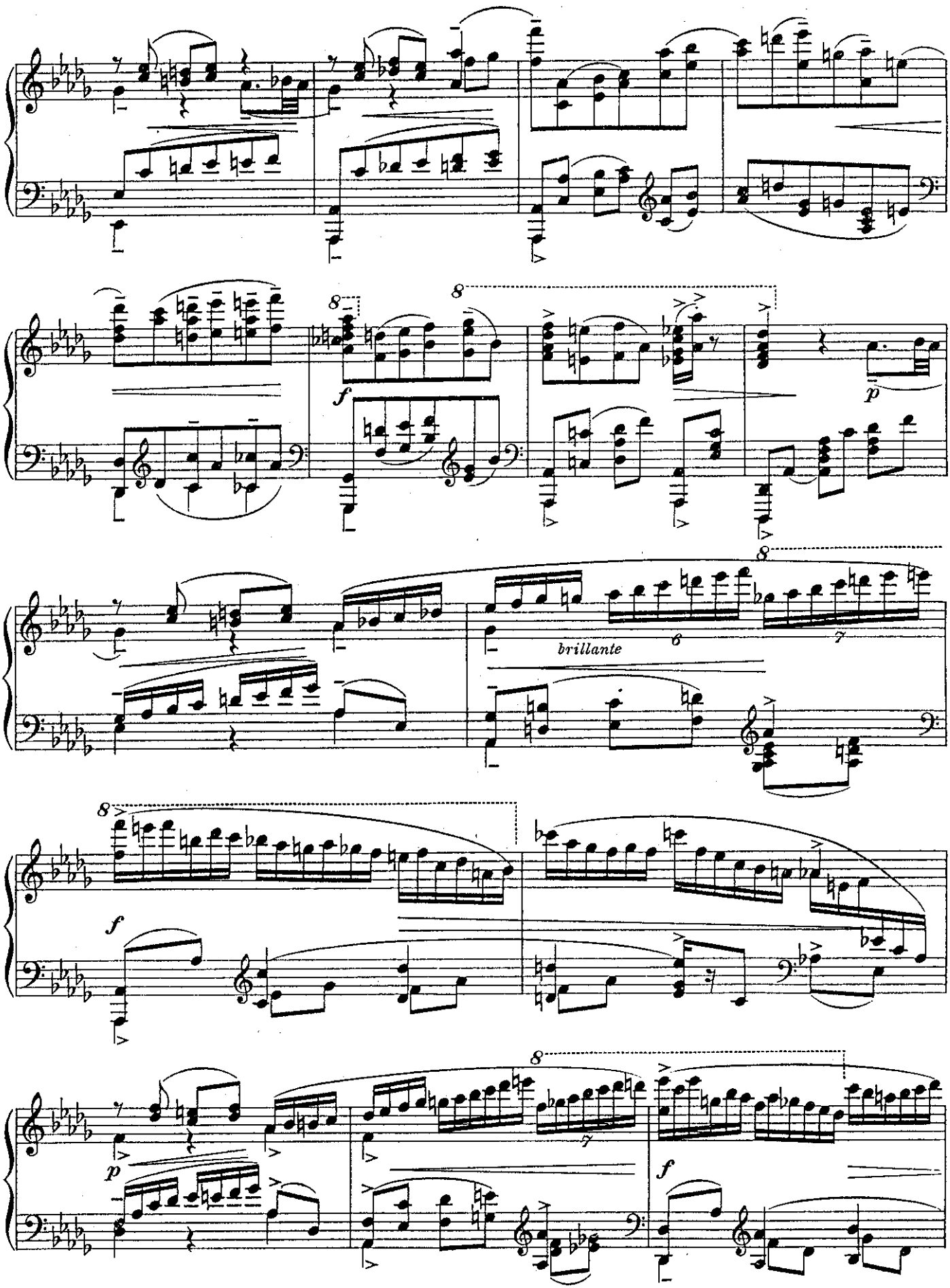
8
8
f
p
8
brillante
6
7
8
f
8
7
p
f

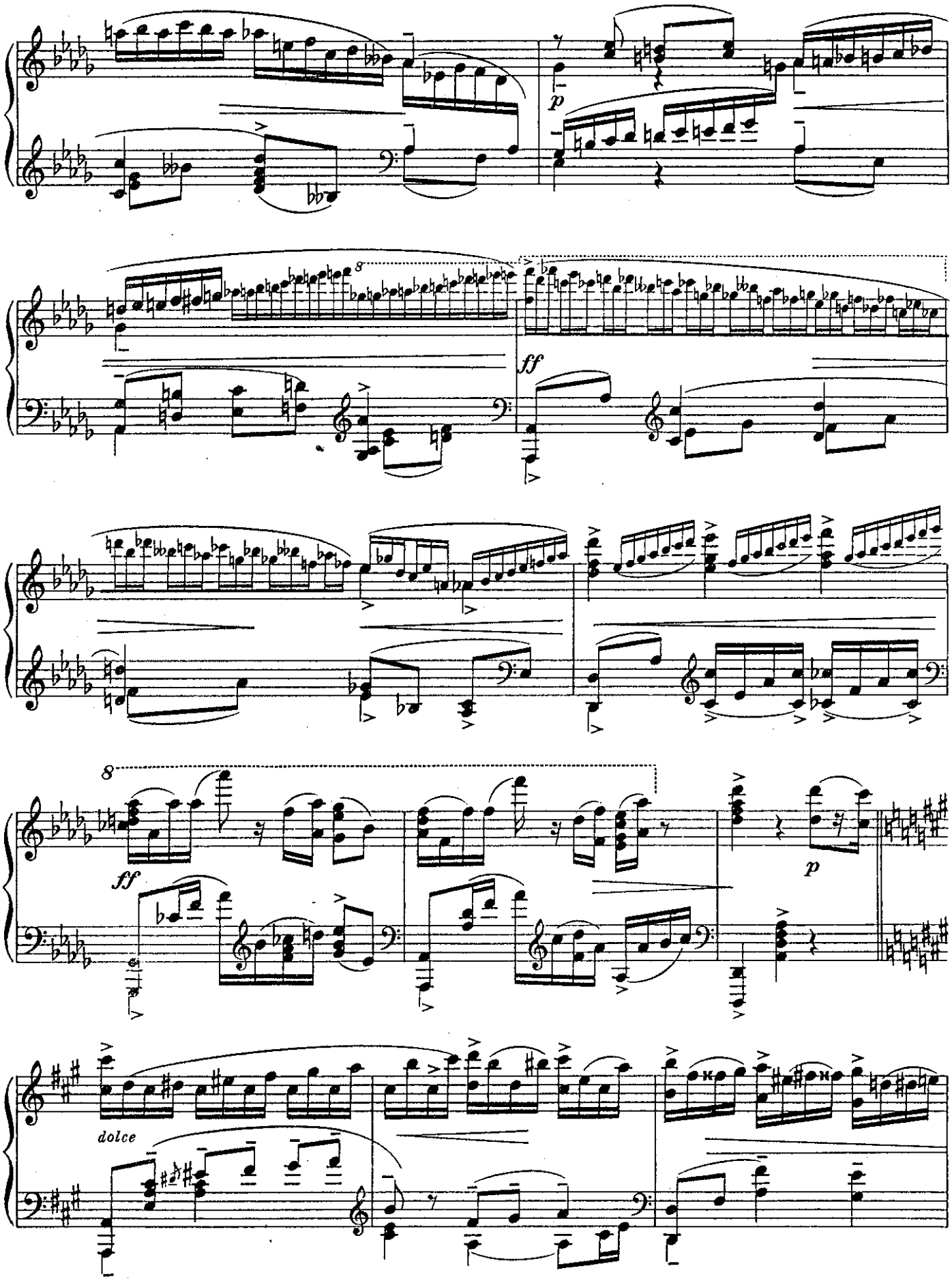
p
8
ff
8
ff
p
dolce

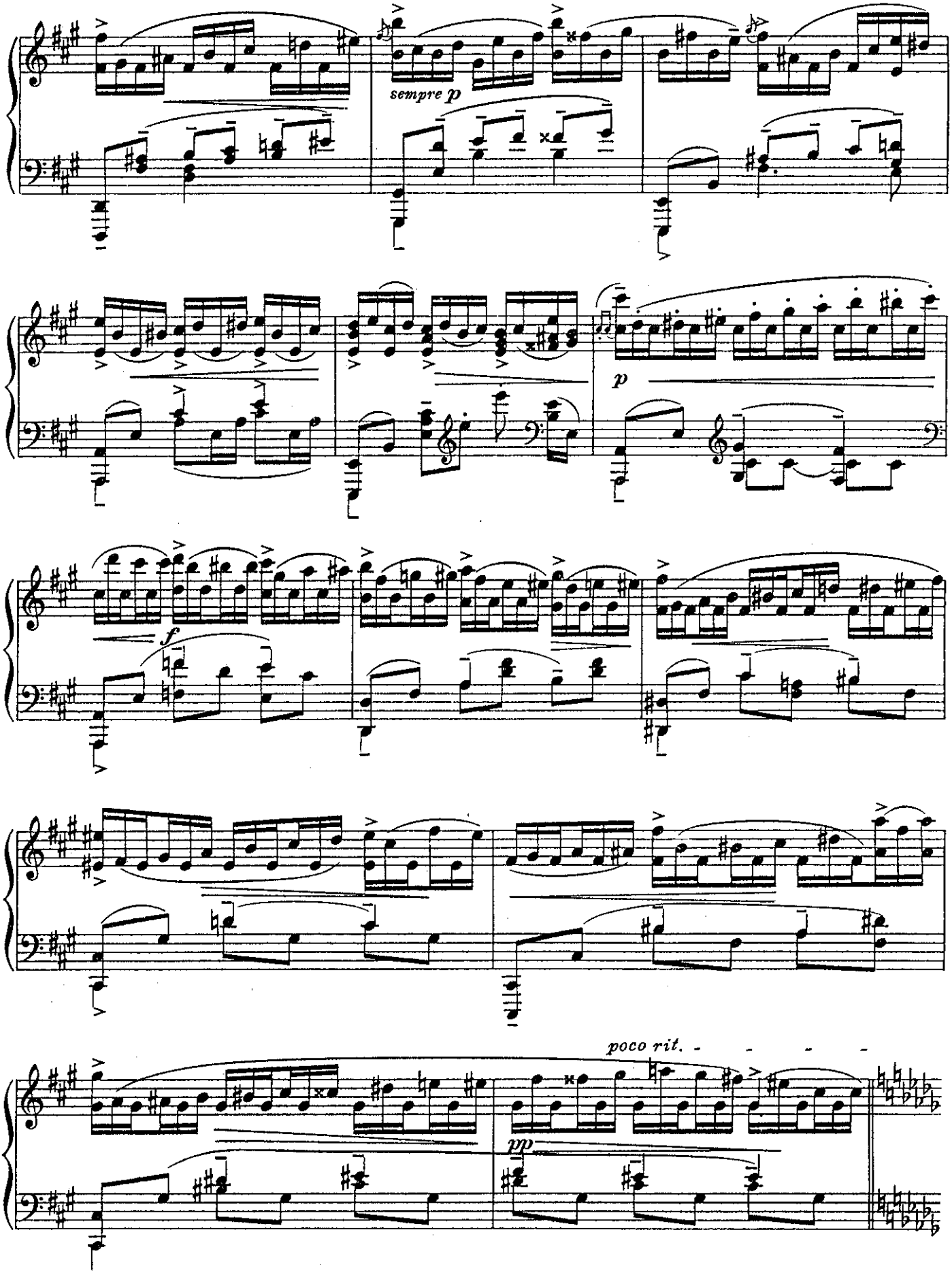
sempre p
p
f
poco rit.
pp

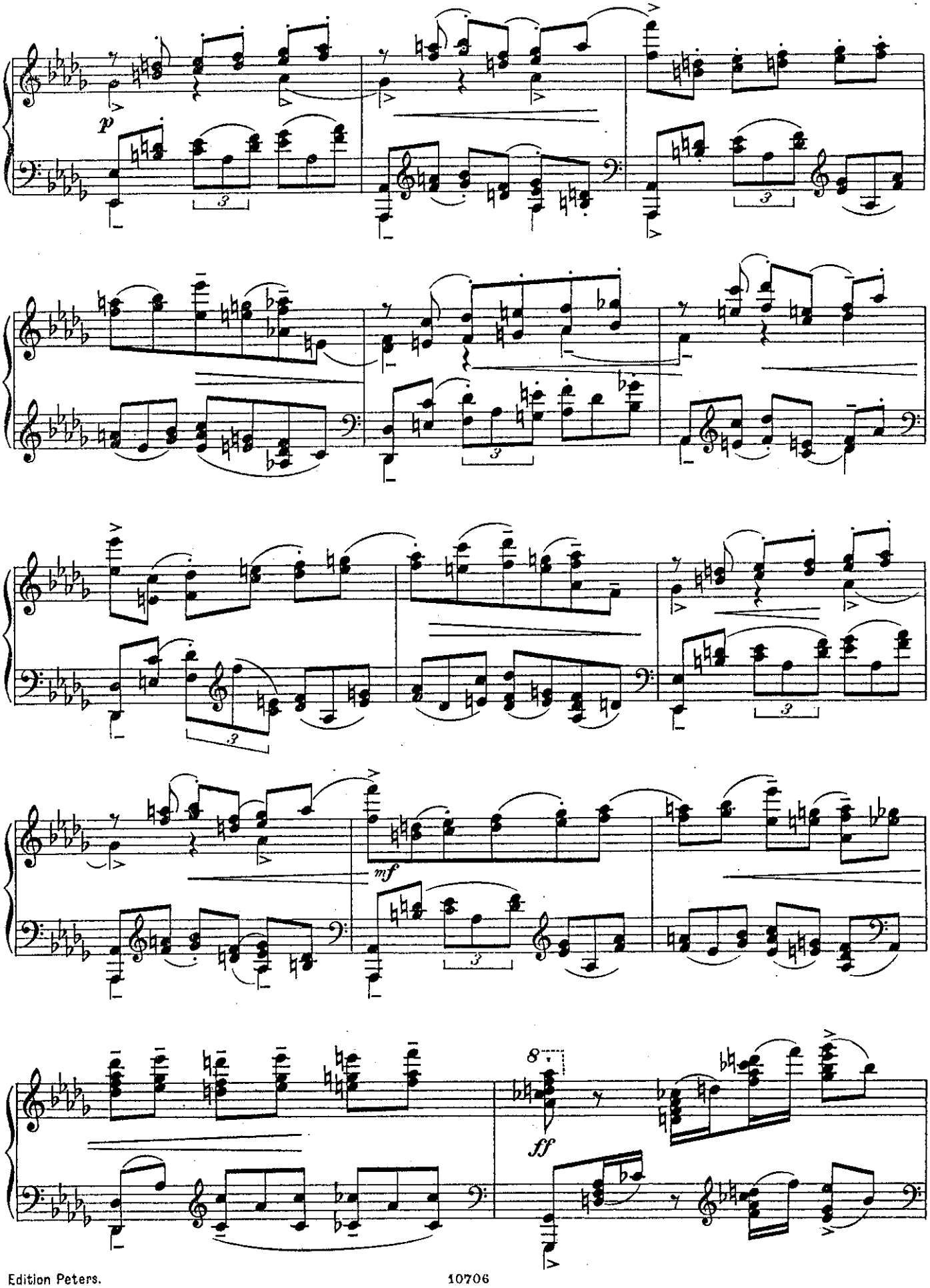
p
mf
ff
8

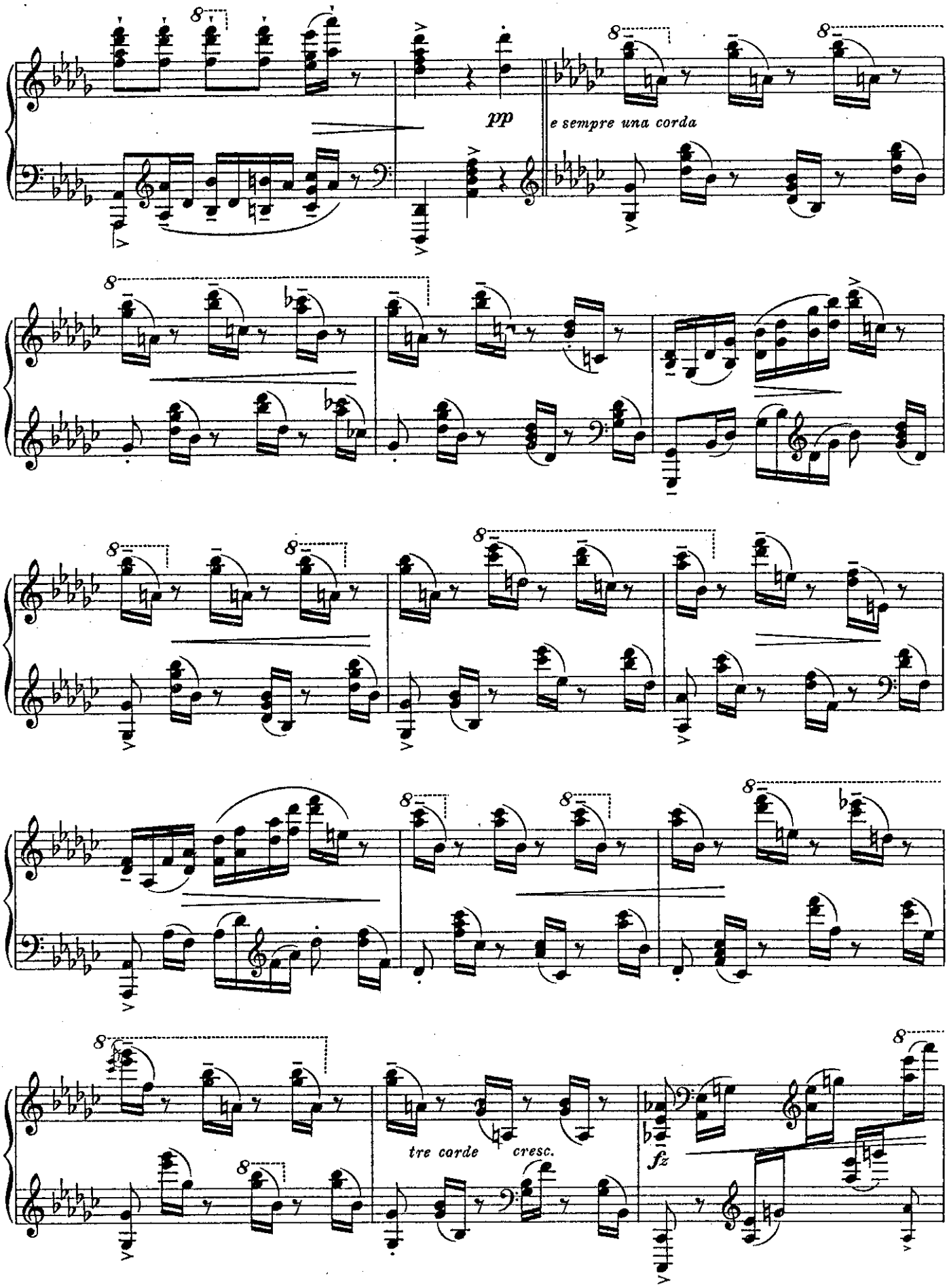
pp
e sempre una corda
tre corde
cresc.
fz

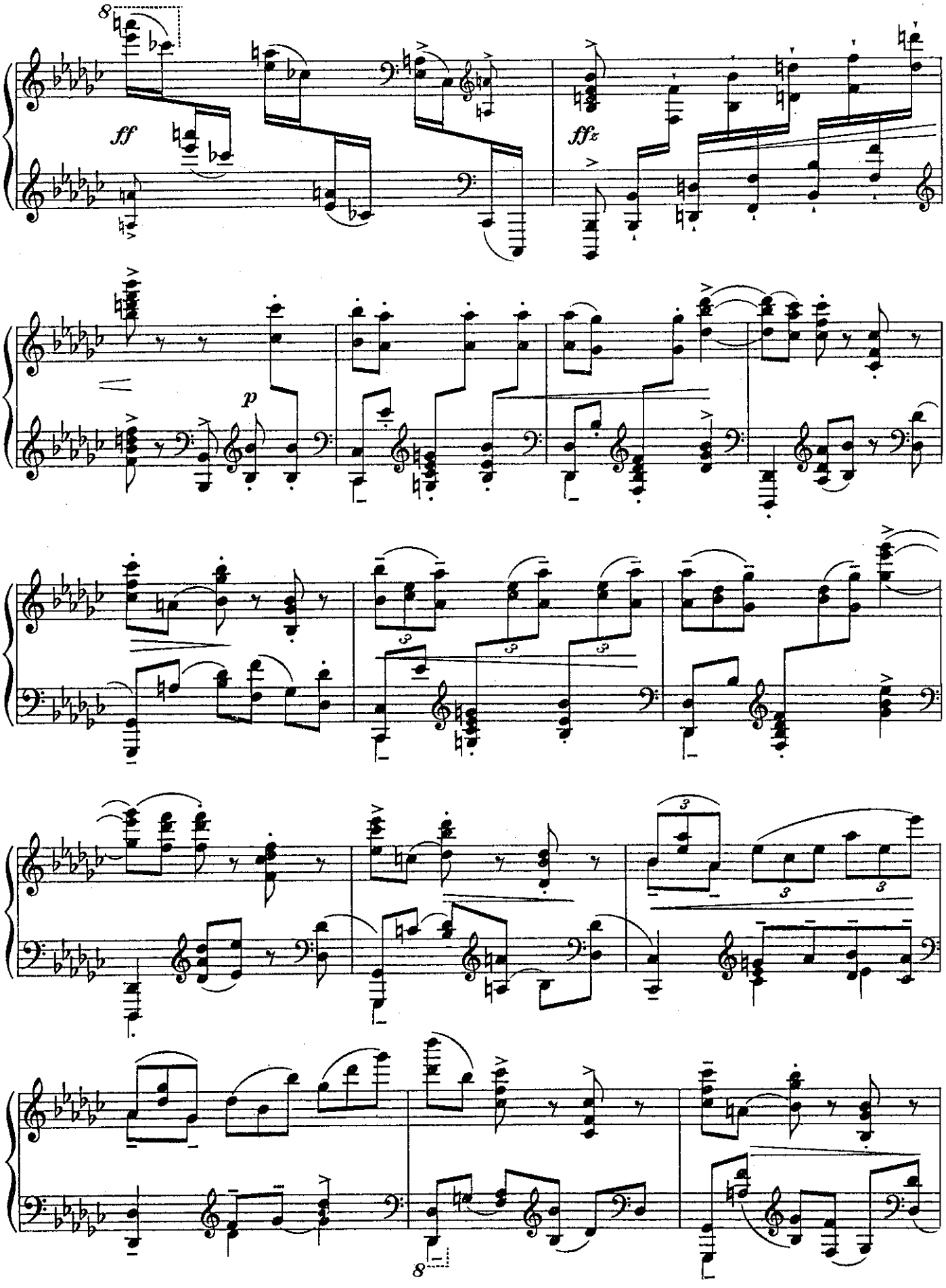
8
ff
ffz
p
3
3
3
3
3
8

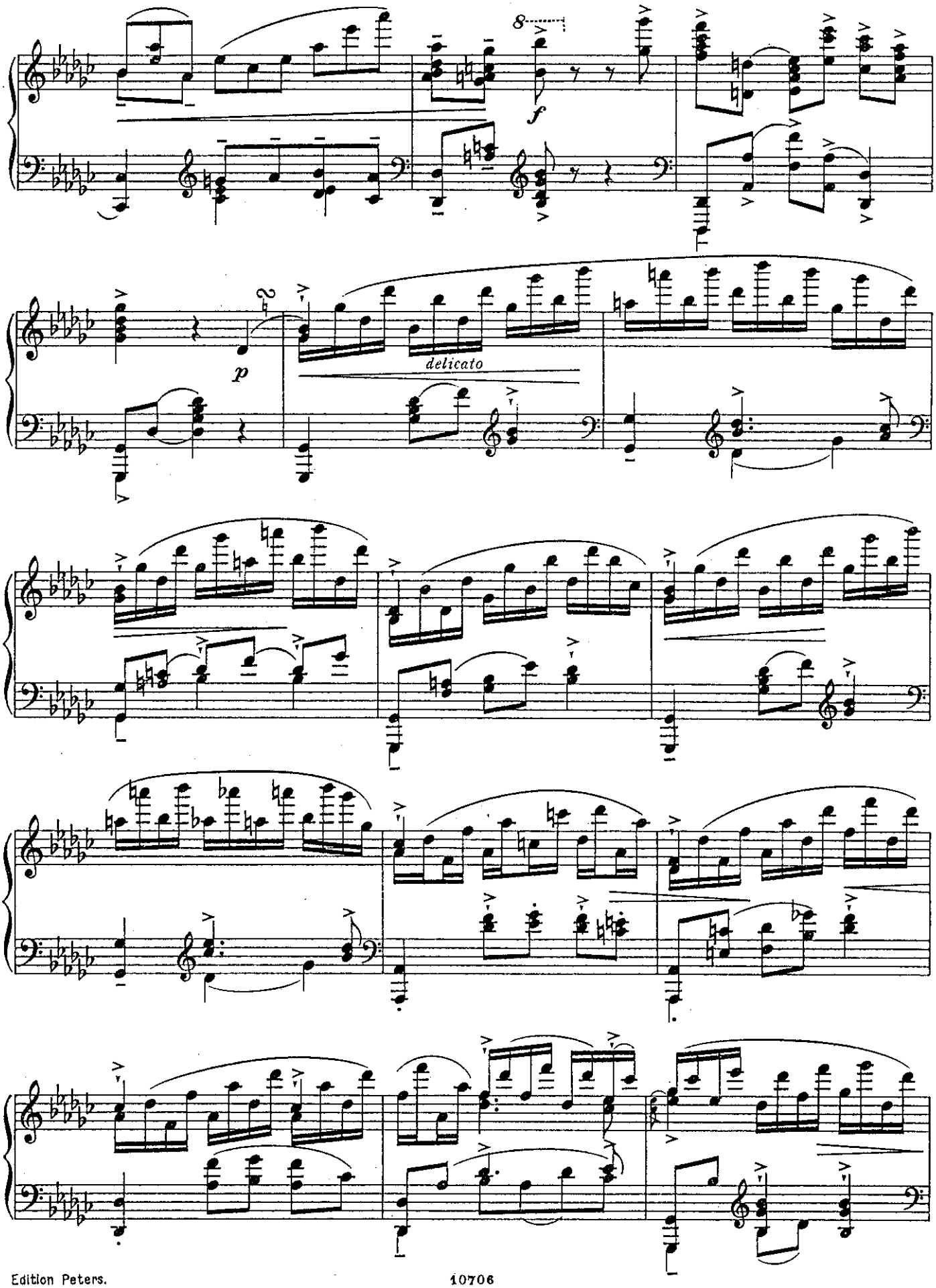
8
f
p
delicato

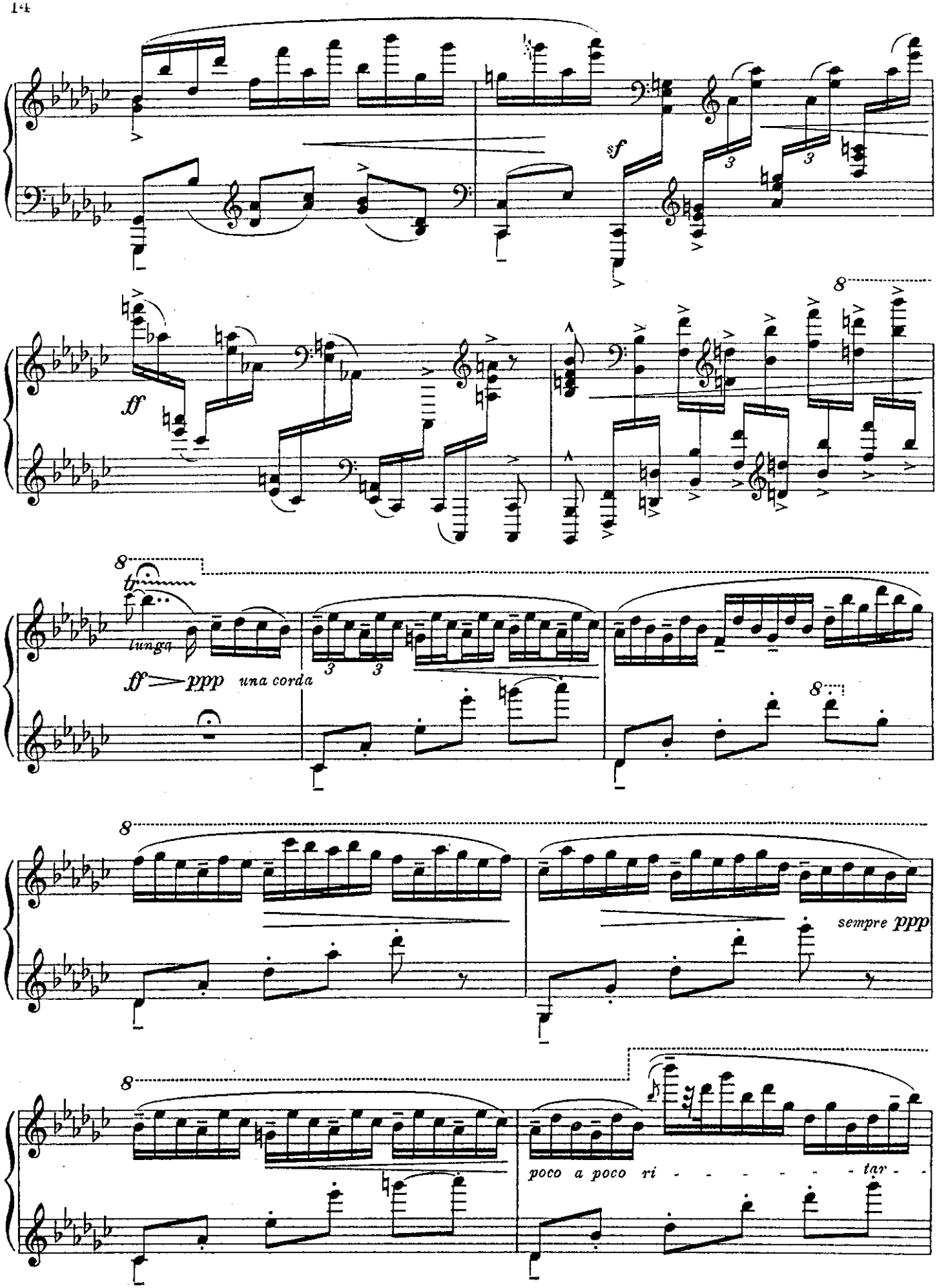
sf
ff
8
tr
lunga
ff ppp una corda
sempre ppp
poco a poco ri - - - - - - - tar - -

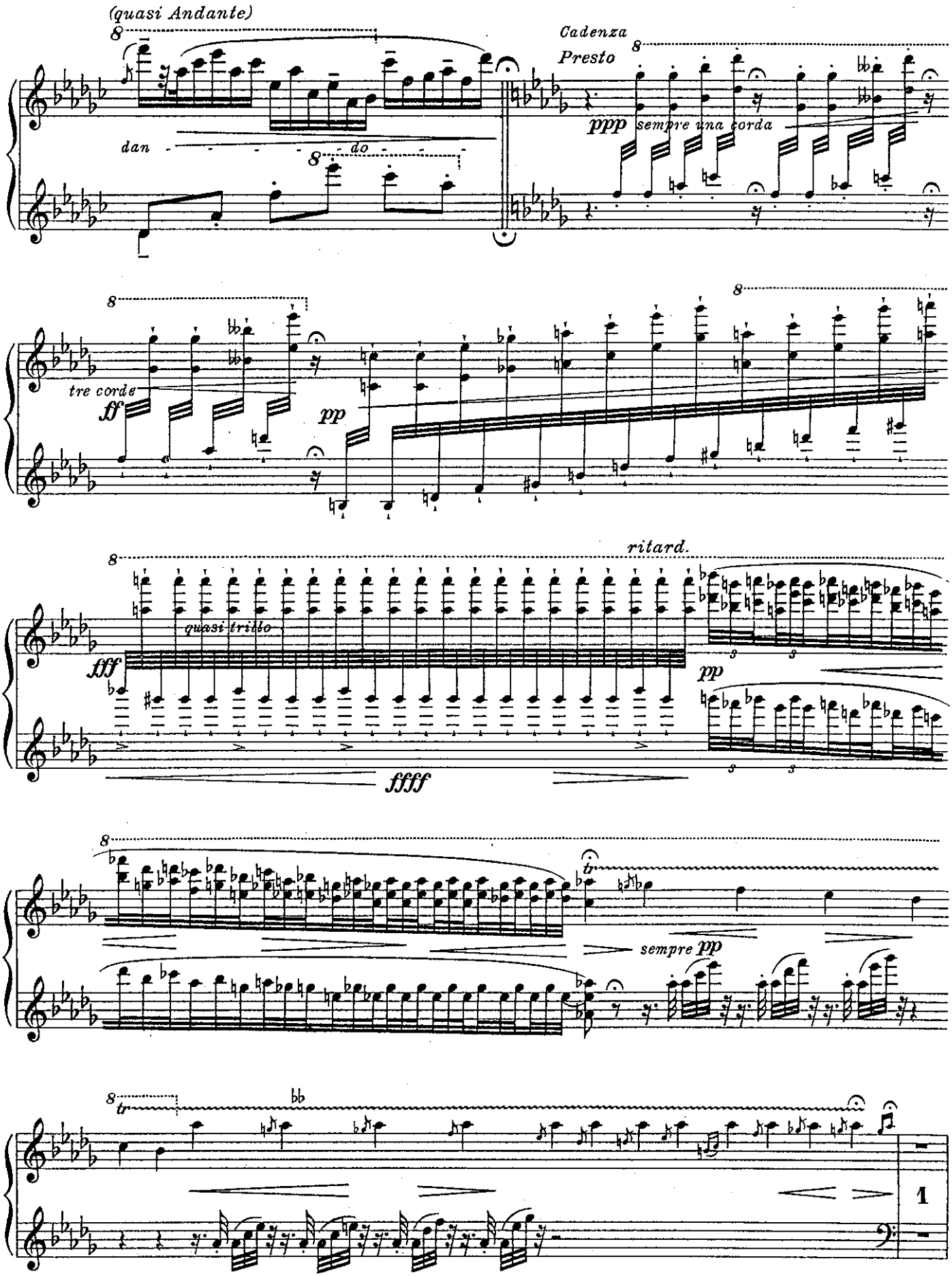
(quasi Andante)
dan
do
Cadenza
Presto
ppp
sempre una corda
tre corde
ff
pp
ritard.
quasi trillo
fff
ffff
pp
tr
sempre pp
tr
bb
1

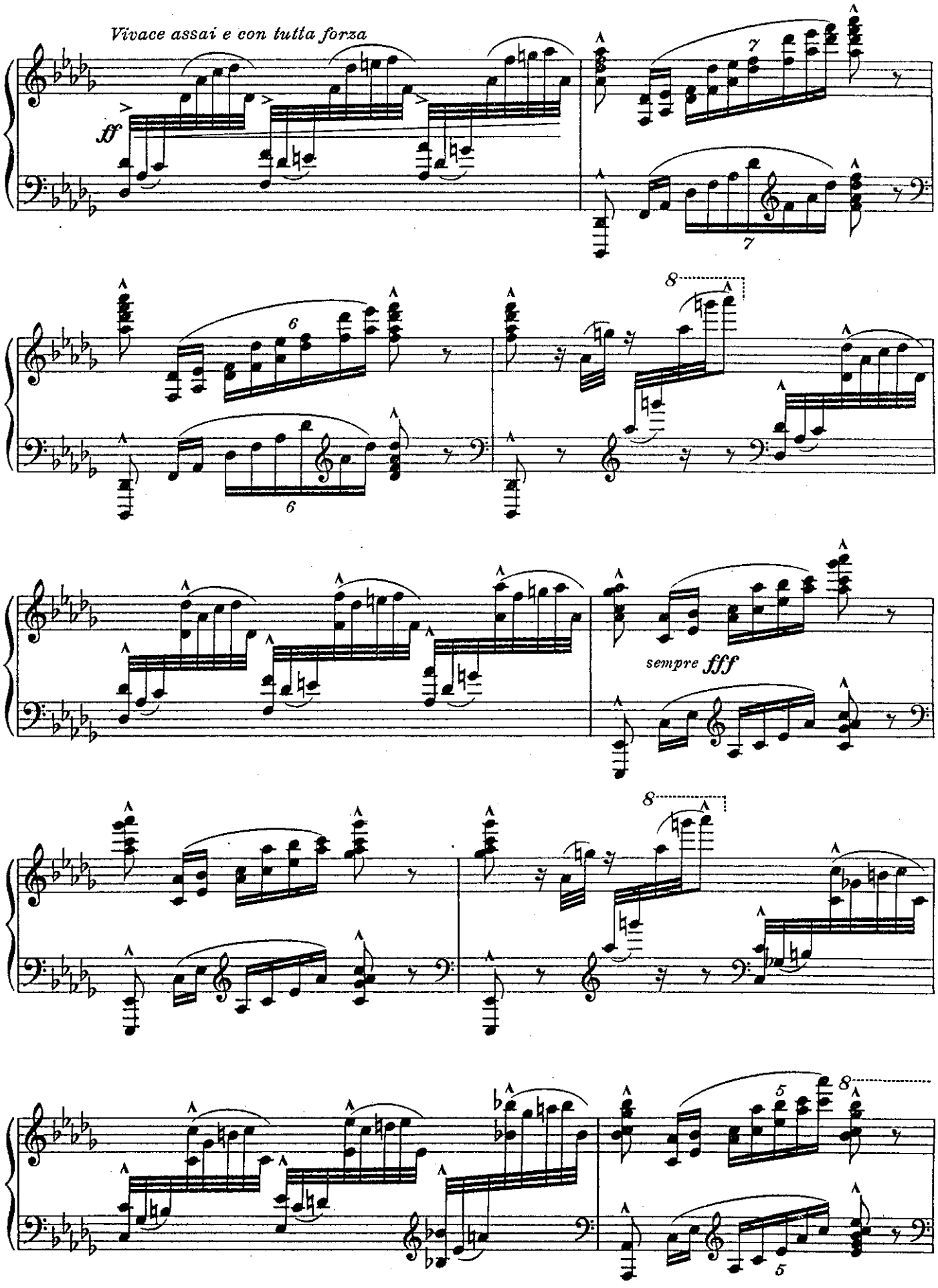
Vivace assai e con tutta forza
ff
sempre fff

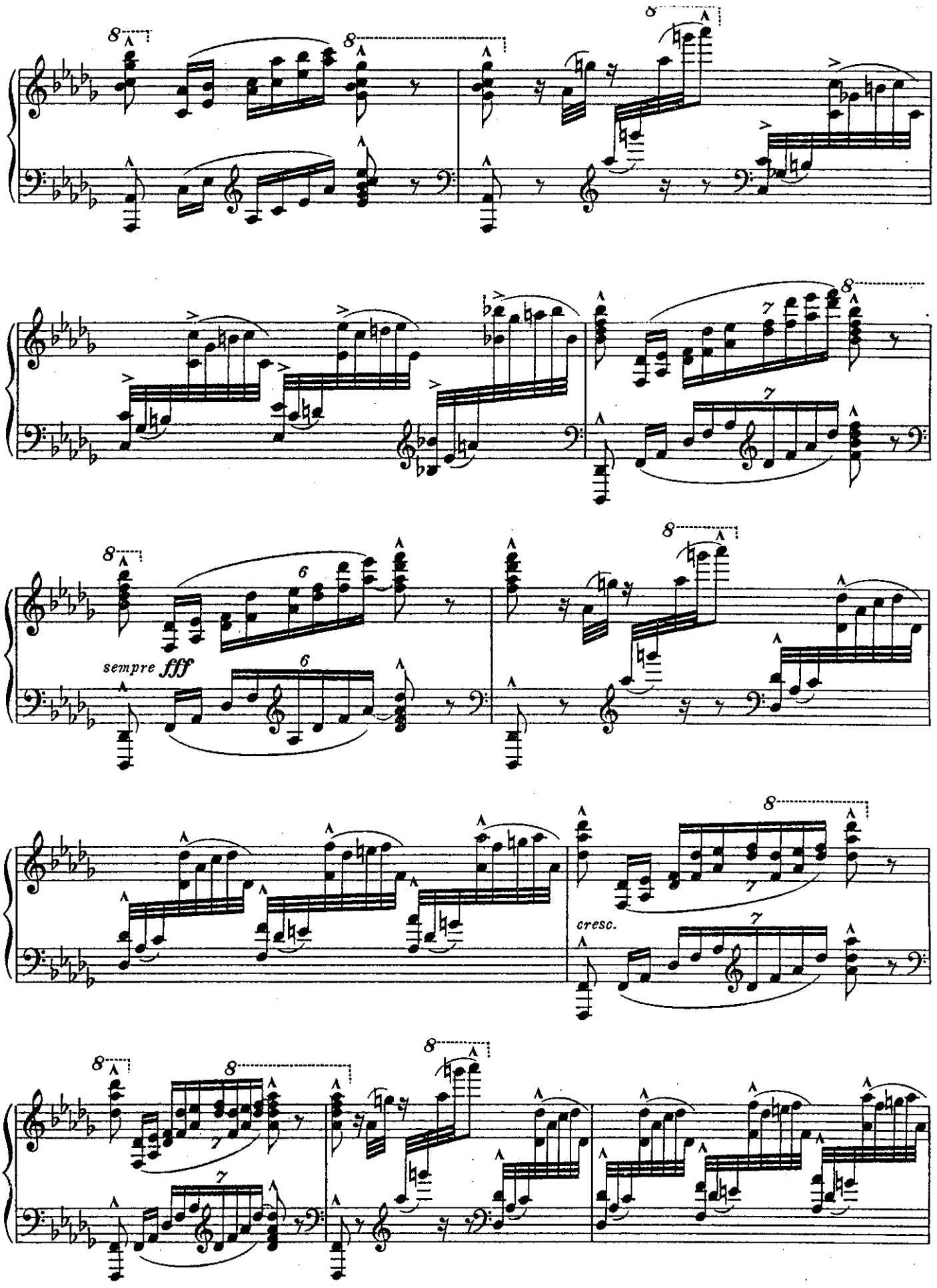
sempre fff
cresc.

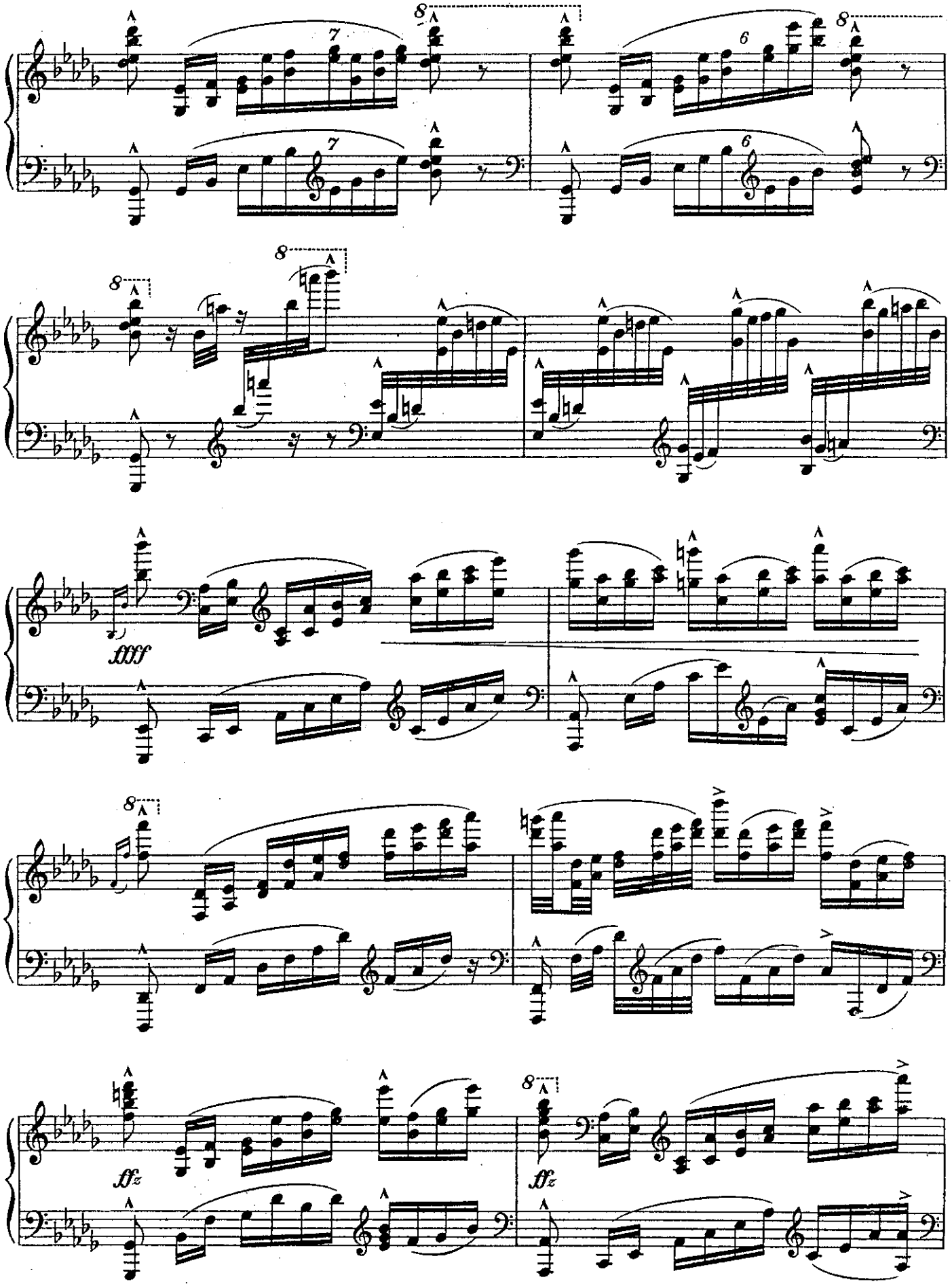
ffff
ffz
ffz

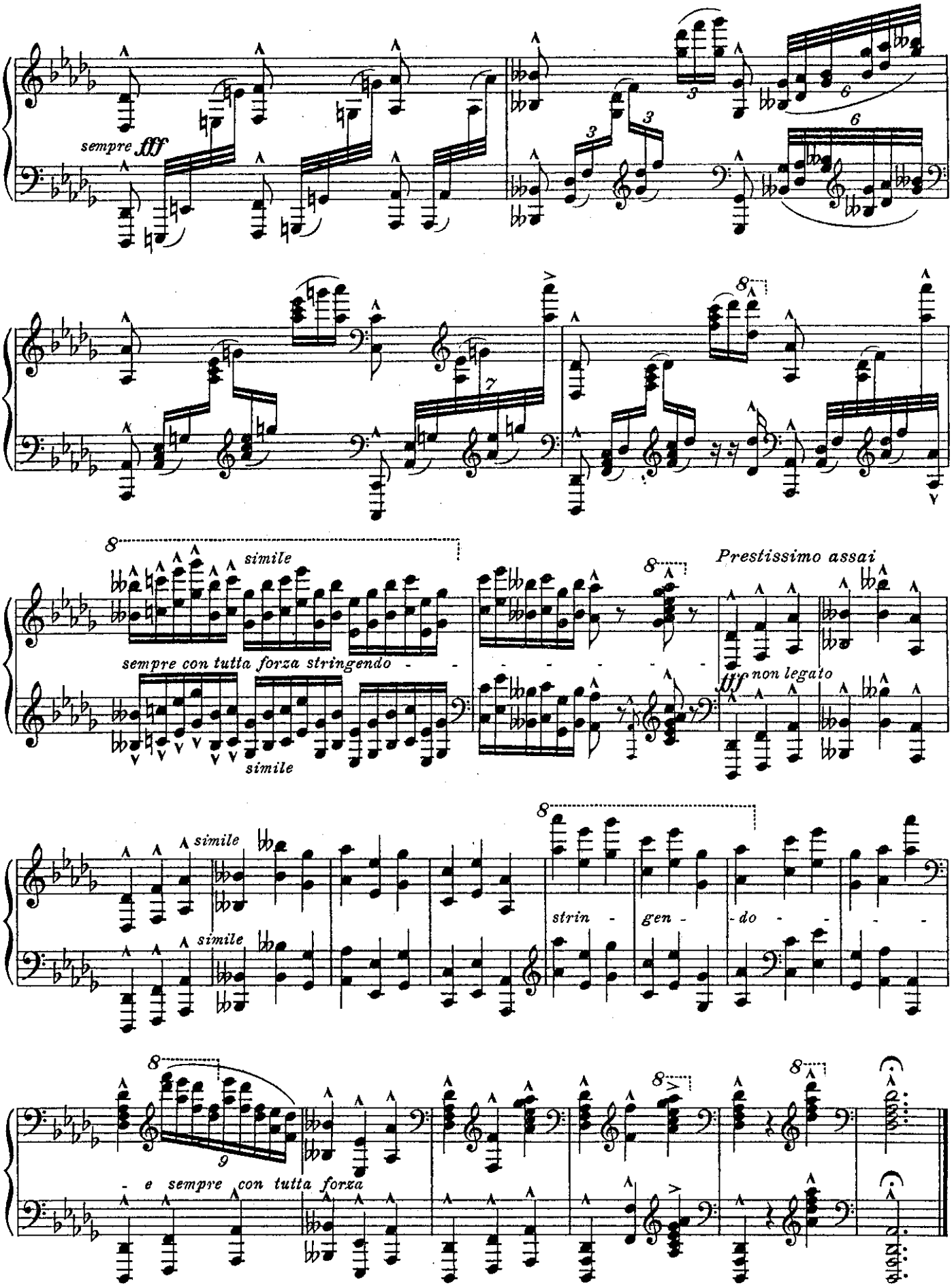

Edition Peters. 10706
Lizenz Nr. 415 - 330 / 286 / 52 Komponiert 1898
Stich: C. G. Röder, Leipzig
Druck: VEB Deutsche Musikalien-Druckerei, Leipzig III / 18 / 157