

Bassoon 1

# Hot Sonata

## I.

Schulhoff/Johnson

$\text{♩} = 88$

1 *p staccato*

6 *mf*

9 *p*

15 *mp*

18 *Poco animato*

*mp* **5** *mf* **2**

28 *mf*

34

37

42

52

70

81

92

103

113

124

134

145

154

165

176

190

202

245

285

292

301

307

315

321

328

335

341

347

353

359

368

Bassoon 1

376

13 17 *p*

410

2 *p*

418

426

14

Tempo primo

446

6 21 *mf*

476

2 *mf*

483

489

495

498

3 3

506

514  $\text{♩} = \text{♩}$

526

# Hot Sonata

## I.

Bassoon 2

Schulhoff/Johnson

$\text{♩} = 88$

*p* *staccato*

*mf*

*p*

*mp*

*mp* **Poco animato**

*mf*

*mf*

*mf*

*mf*

*mf*

II.

2

Bassoon 2

73  $\text{♩} = 174$

86

94

106

115

128

138

150

156

168

180

193

208  $\text{♩} = 80$

246

287

294

303

310

318

323

331

337

343

349

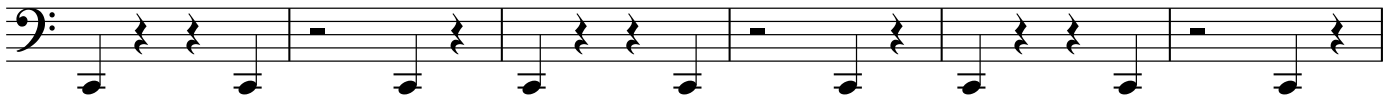

355

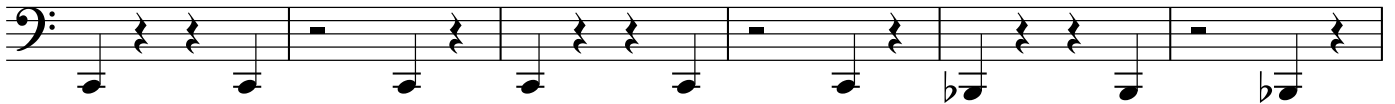

361

371

389  $\text{♩} = \text{♩}$ 

411

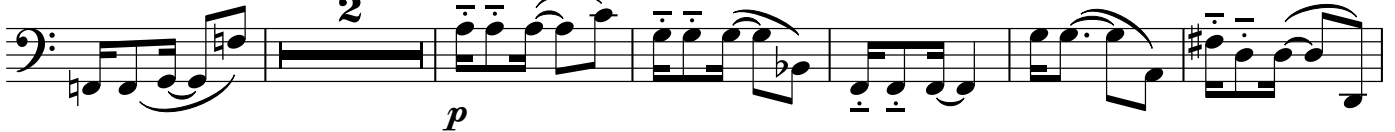

419

427

**Tempo primo**

446

476

483

489

495

503

511

525
