DIE SCHÖNSTEN KLAVIERWERKE GROSSER MEISTER

Modest Moussorgsky

Ausgewählte Werke

Piano

ED 521

SCHOTT

Mainz · London · New York · Tokyo

© B. Schott's Söhne, Mainz, 1923 · Printed in Germany

Die Näherin – La couturière

Scherzino

Modest Moussorgsky (1835-1881)

Assai vivo

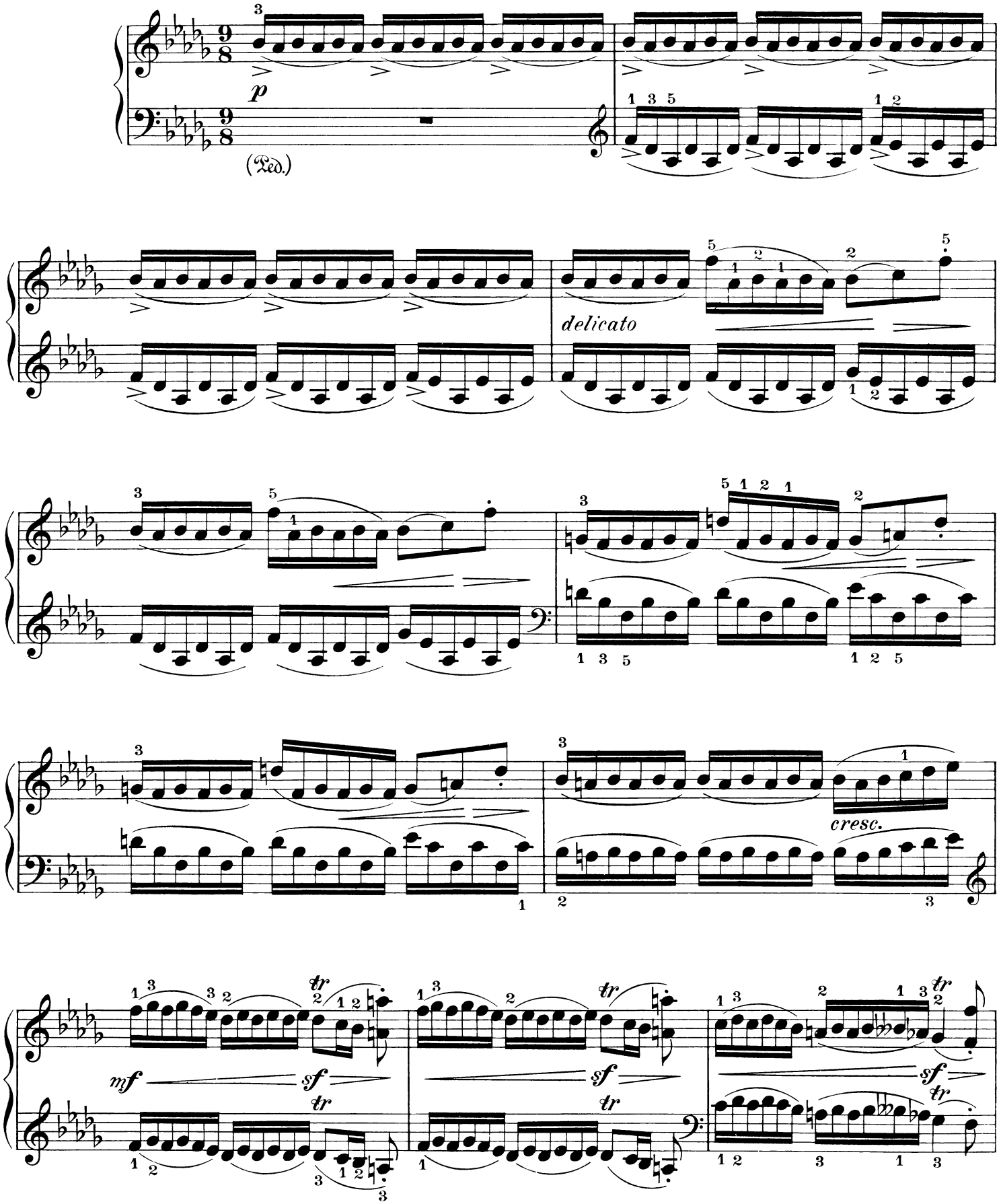

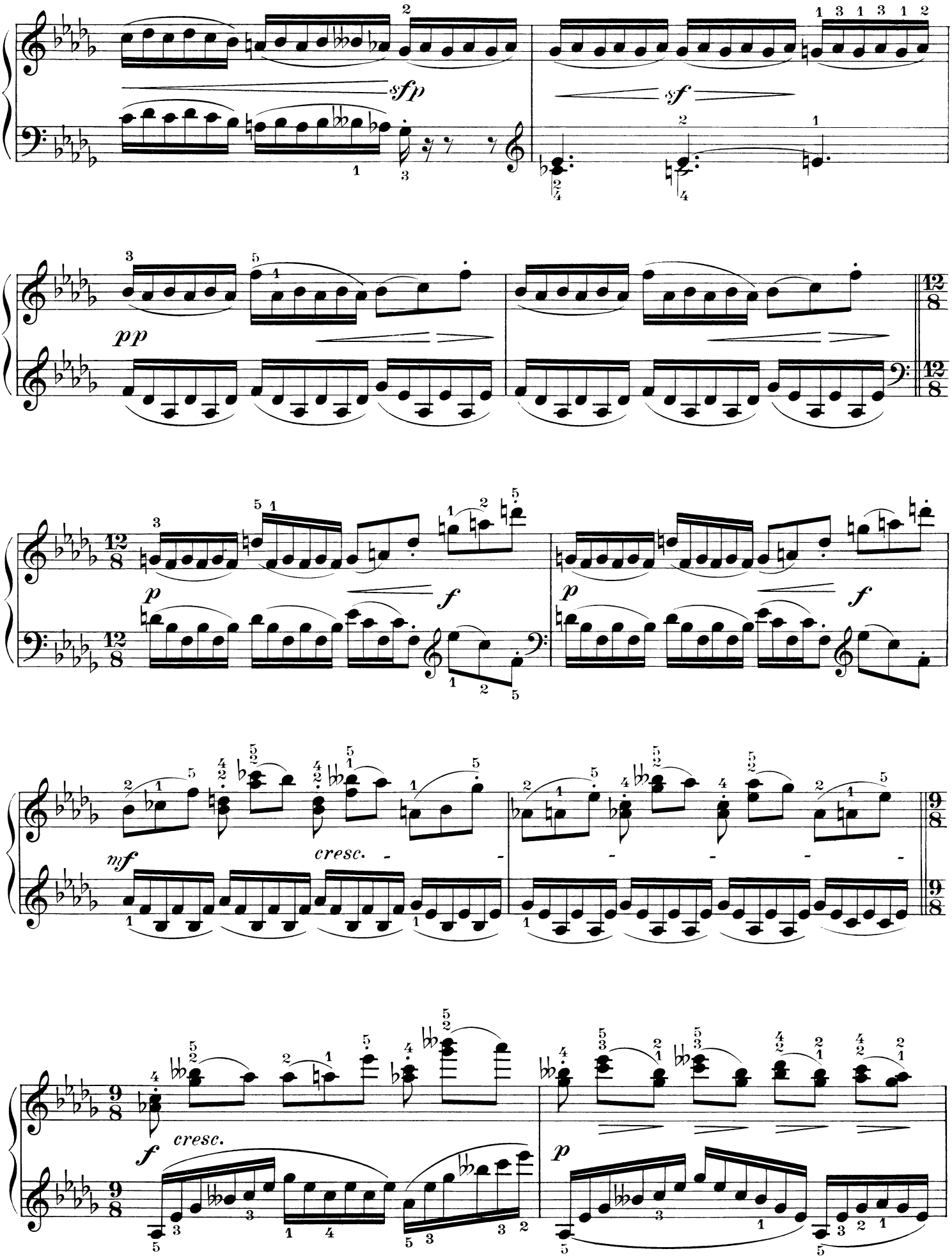
sfp
sf
pp
12/8
p
f
mf
cresc.
9/8

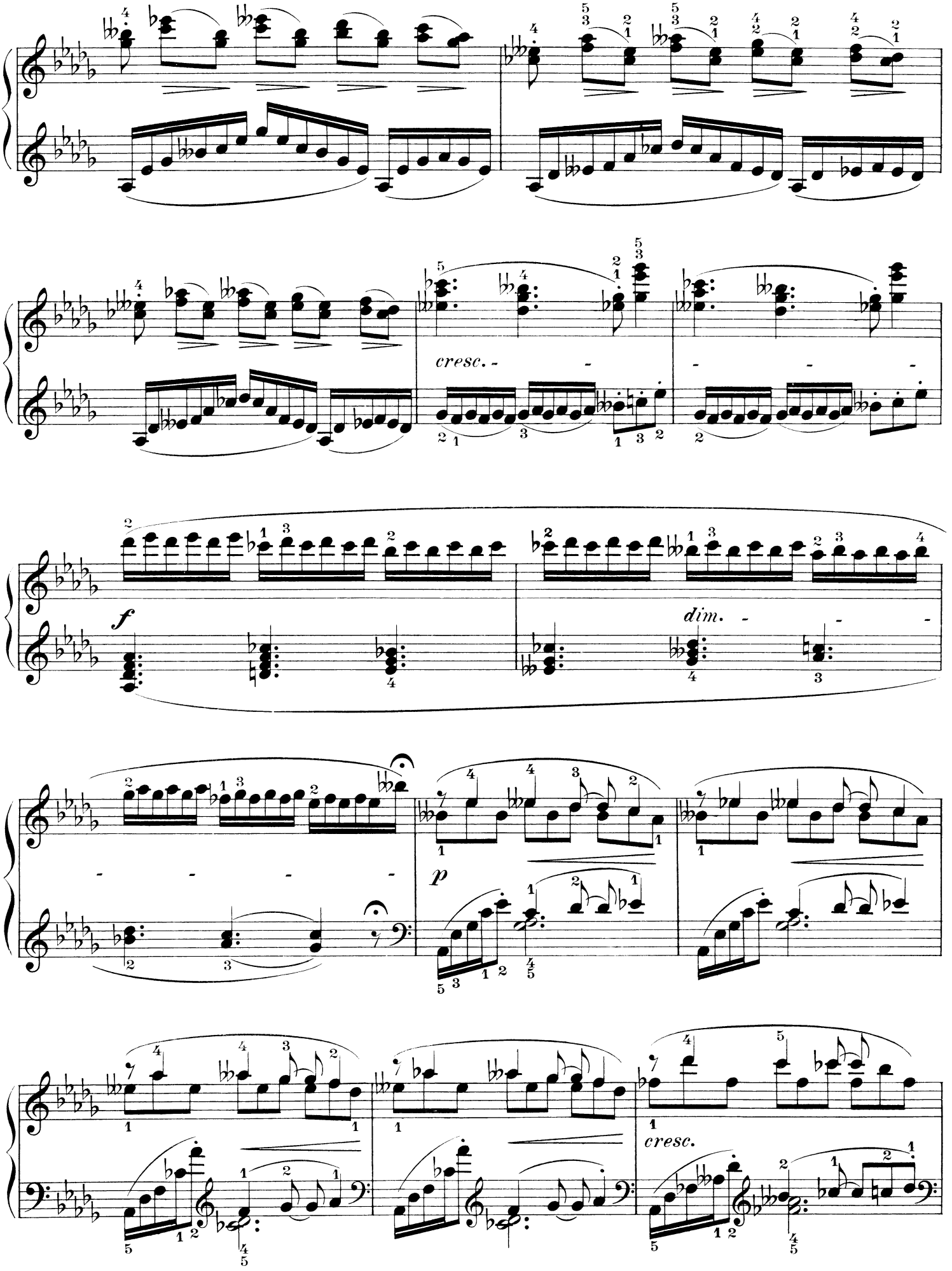
cresc.
f
dim.
p
cresc.

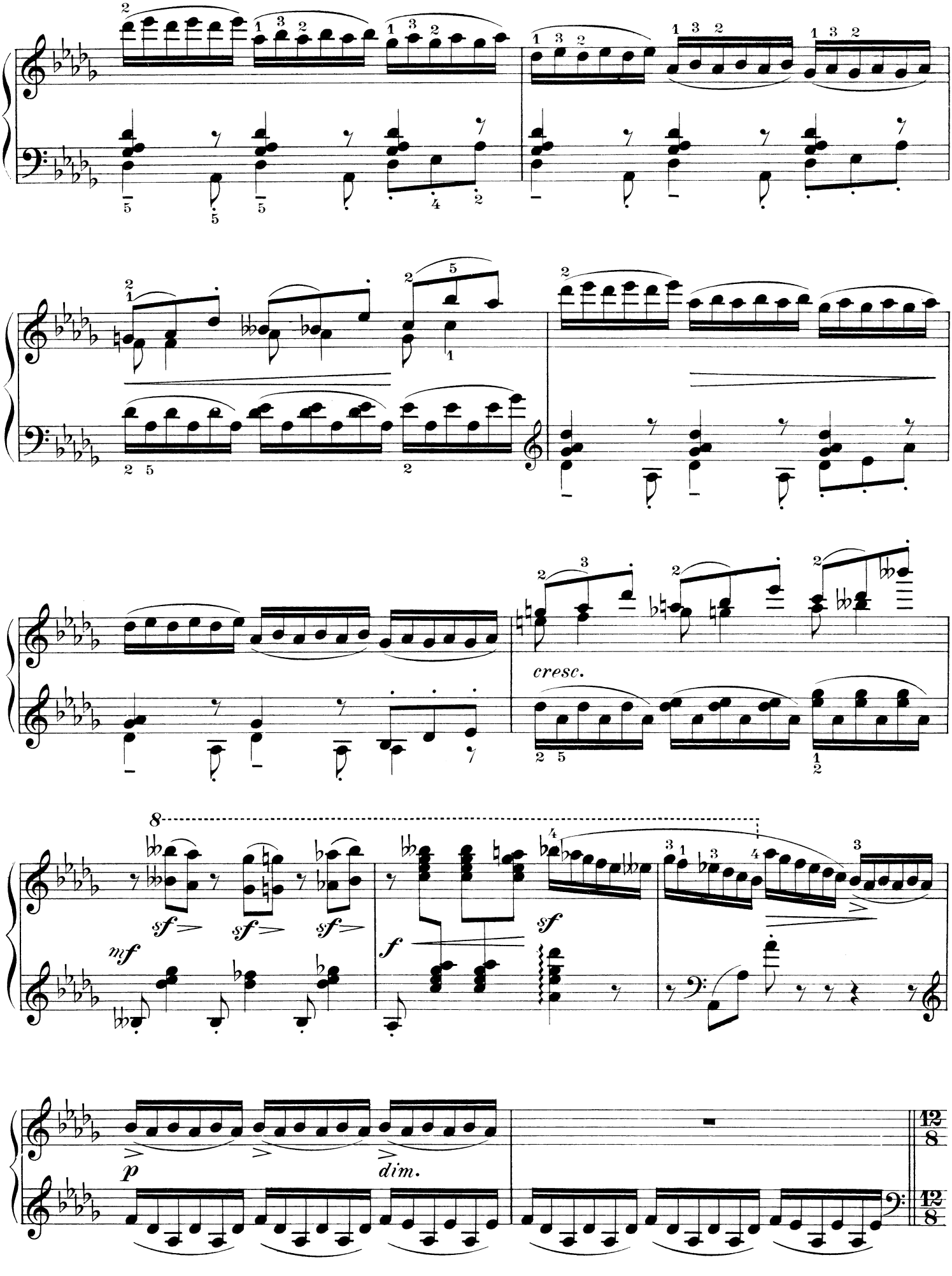
cresc.
8
sf
sf
sf
mf
f
sf
p
dim.
12
8
12
8

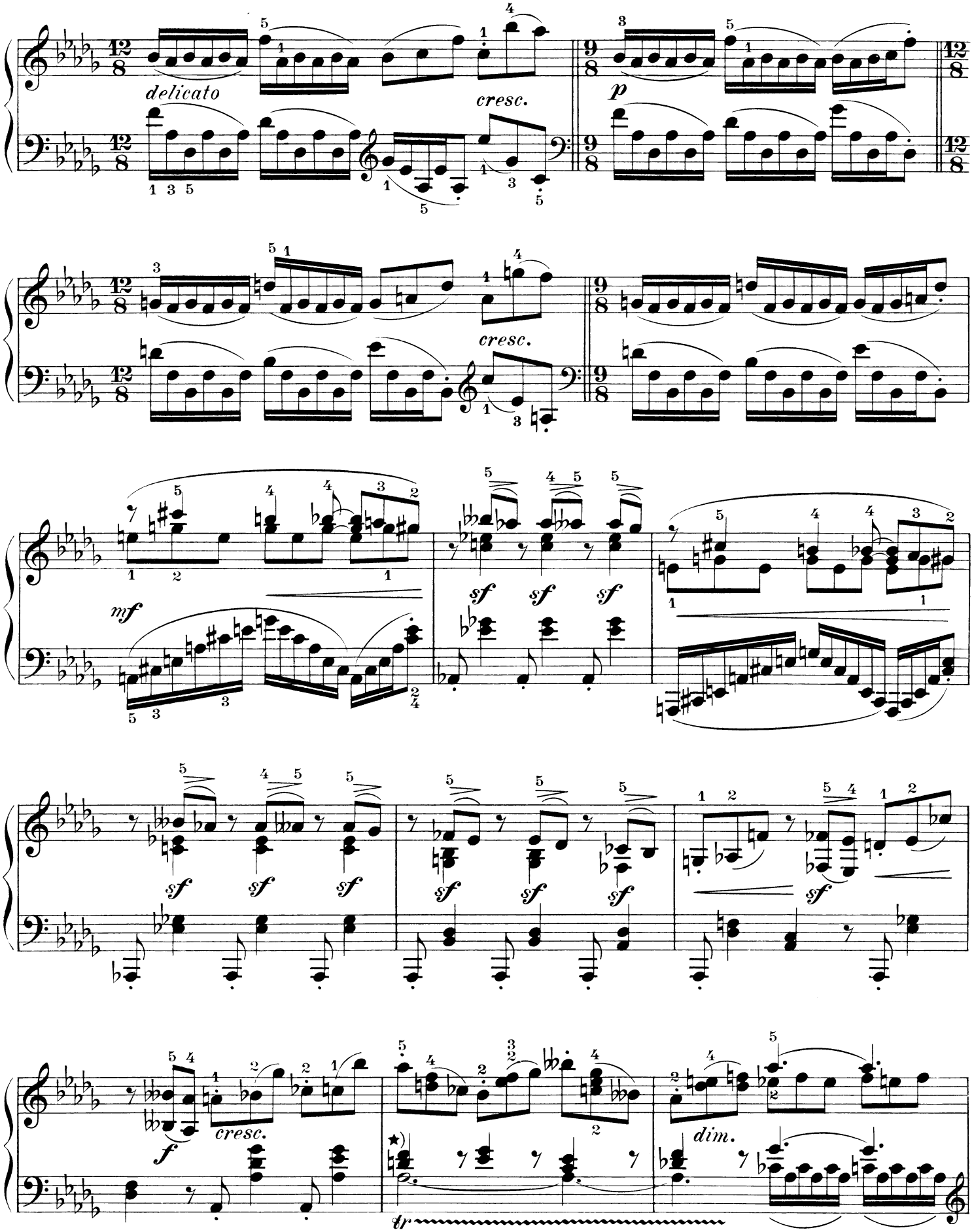

*) Ausführung:

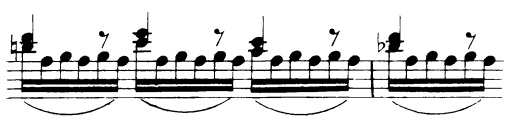

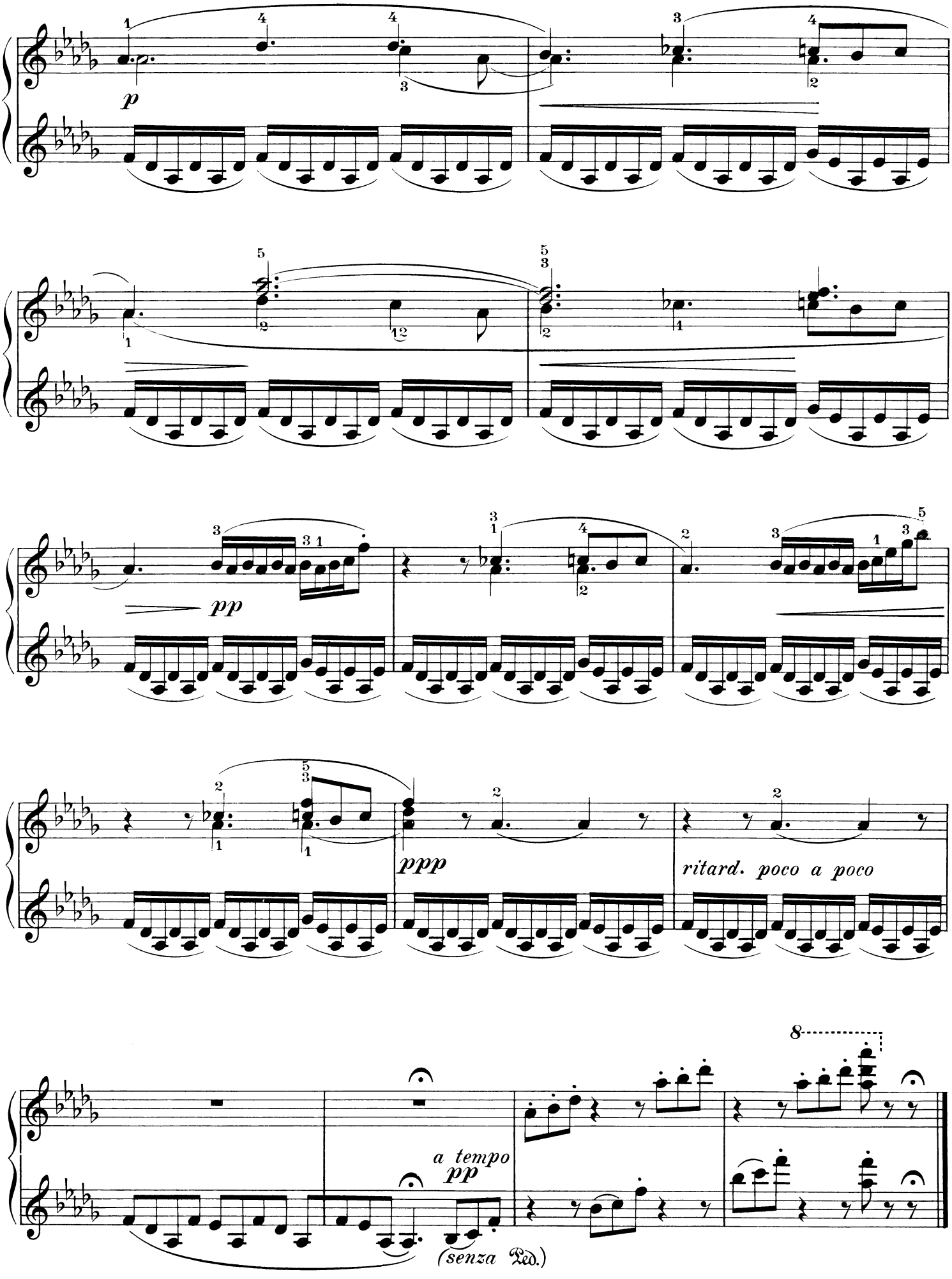
p
pp
ppp
ritard. poco a poco
a tempo
pp
(senza Ped.)
8

In der Krim – En Crimée

Capriccio

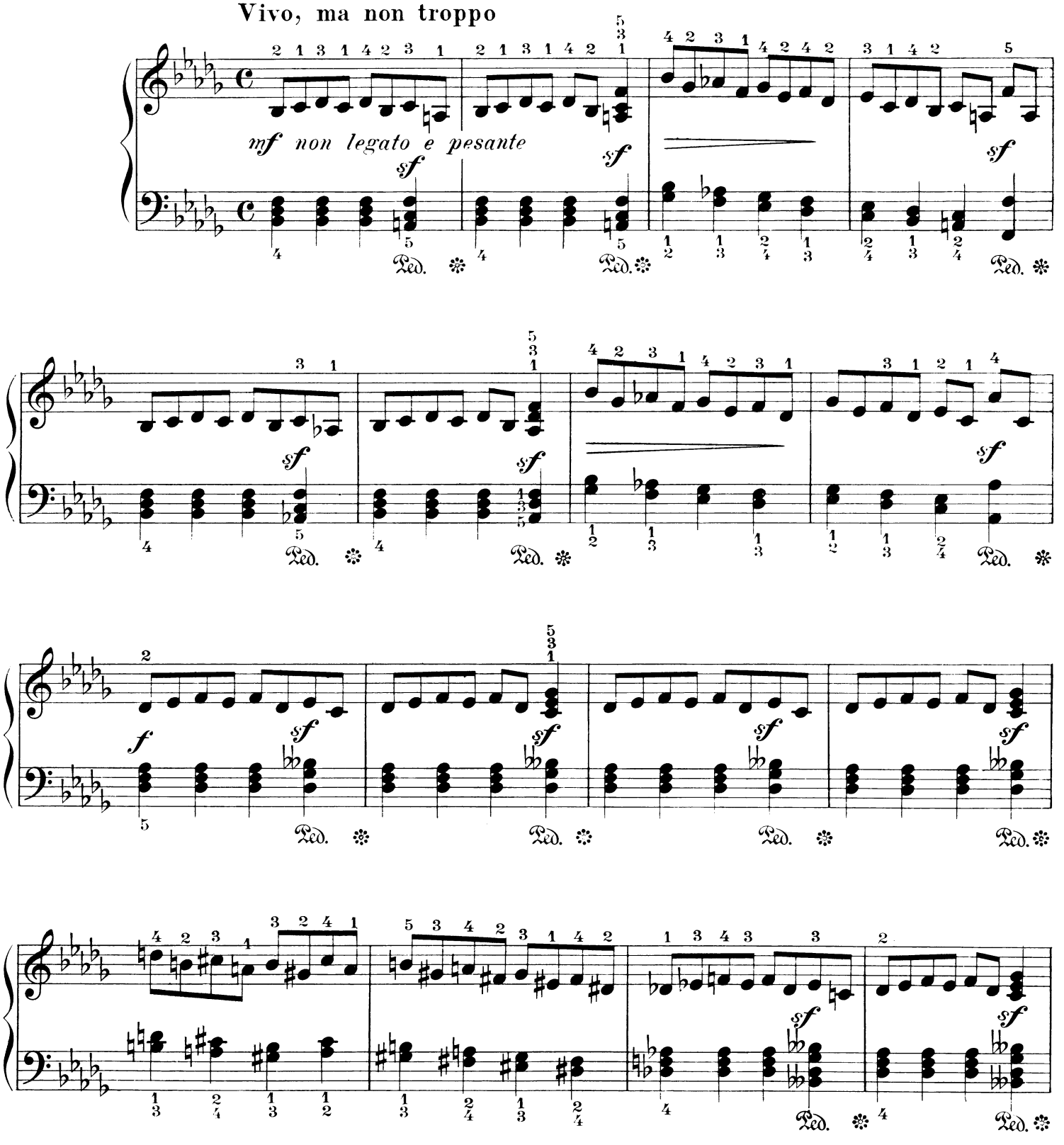

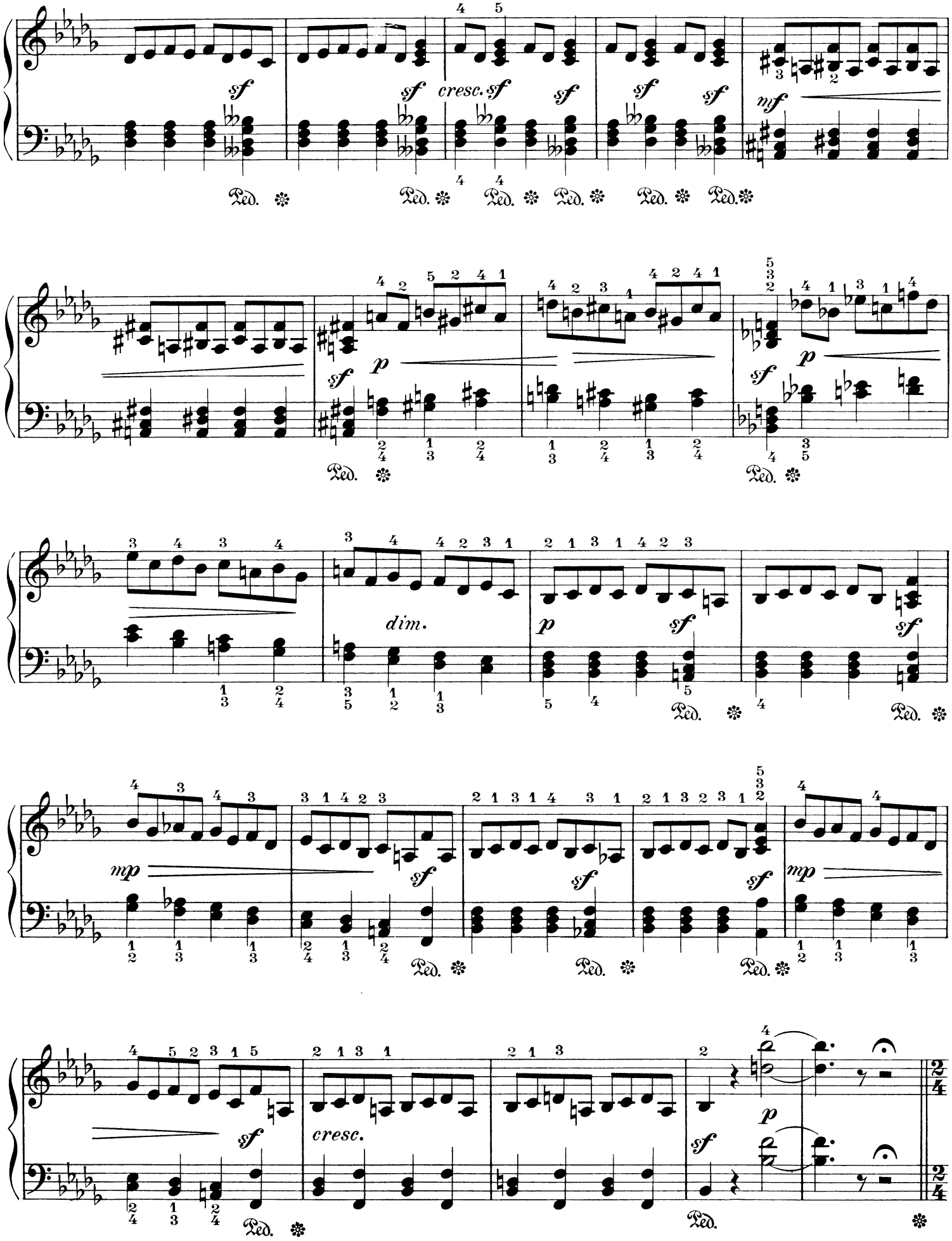
sf
cresc.
mf
p
dim.
mp
Ped.

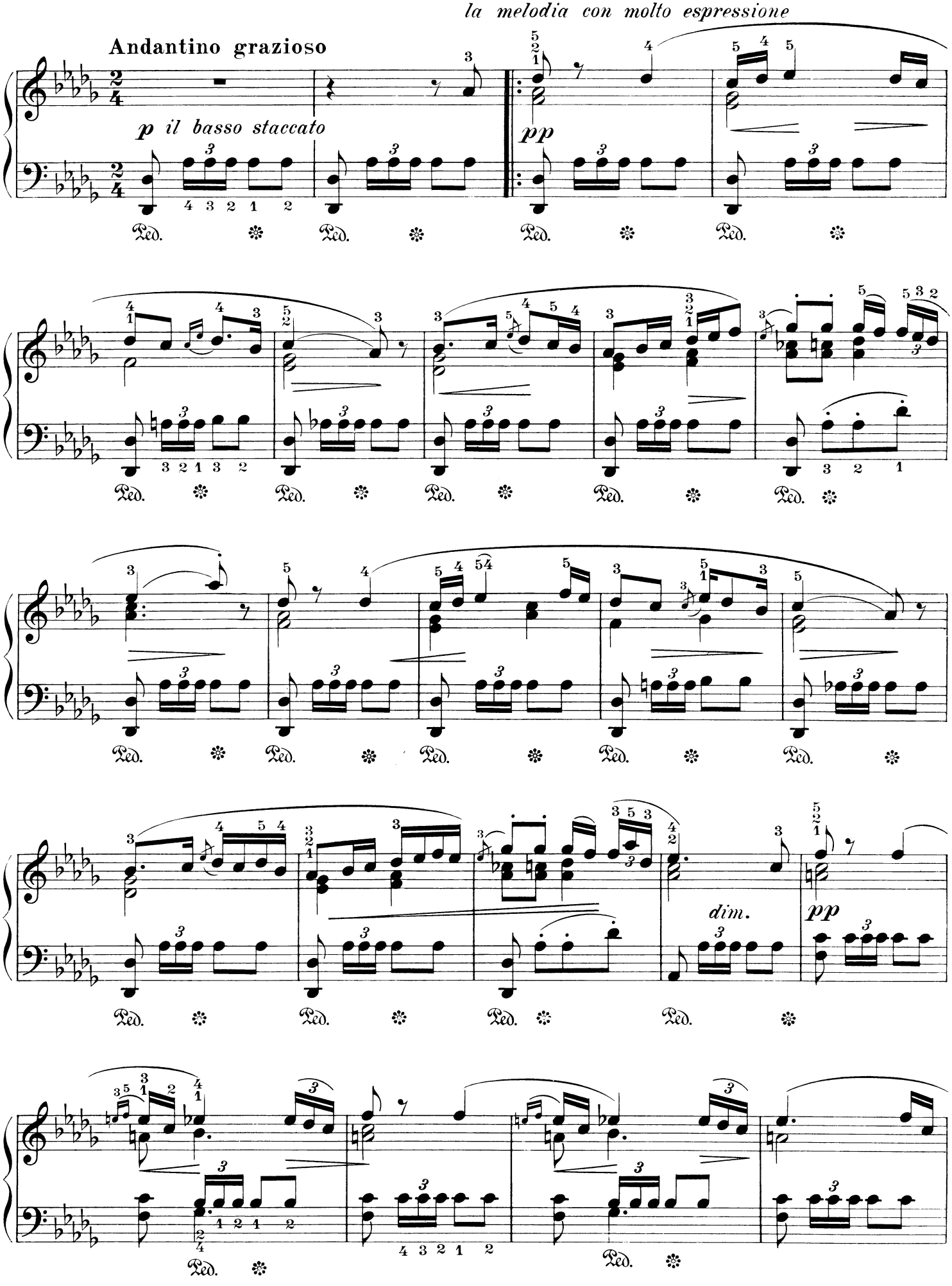
la melodia con molto espressione
Andantino grazioso
p il basso staccato
pp
dim.
pp
Ped.

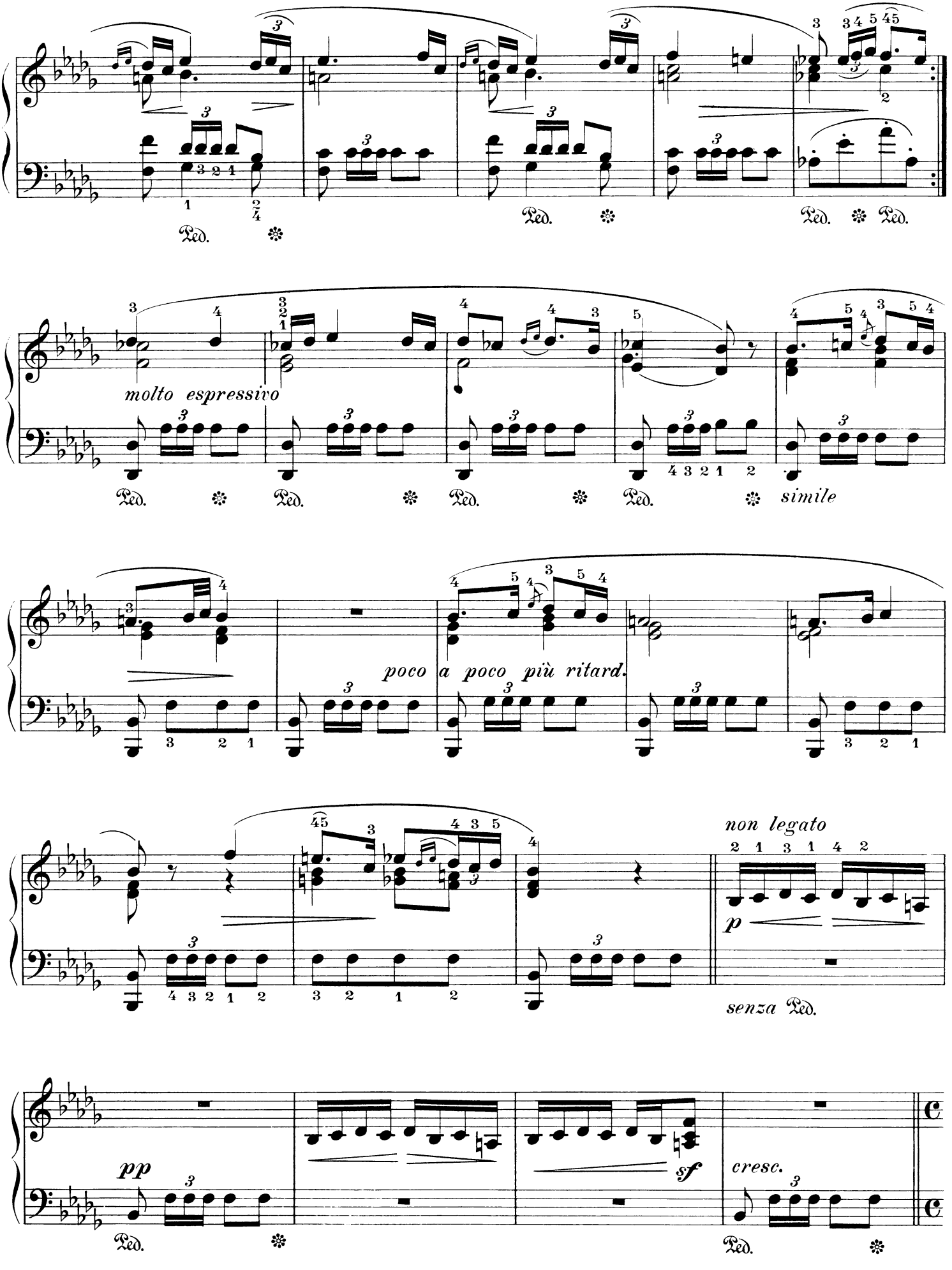
molto espressivo
simile
poco a poco più ritard.
non legato
senza Ped.
pp
sf
cresc.
Ped.

Vivo, ma non troppo

sempre non legato

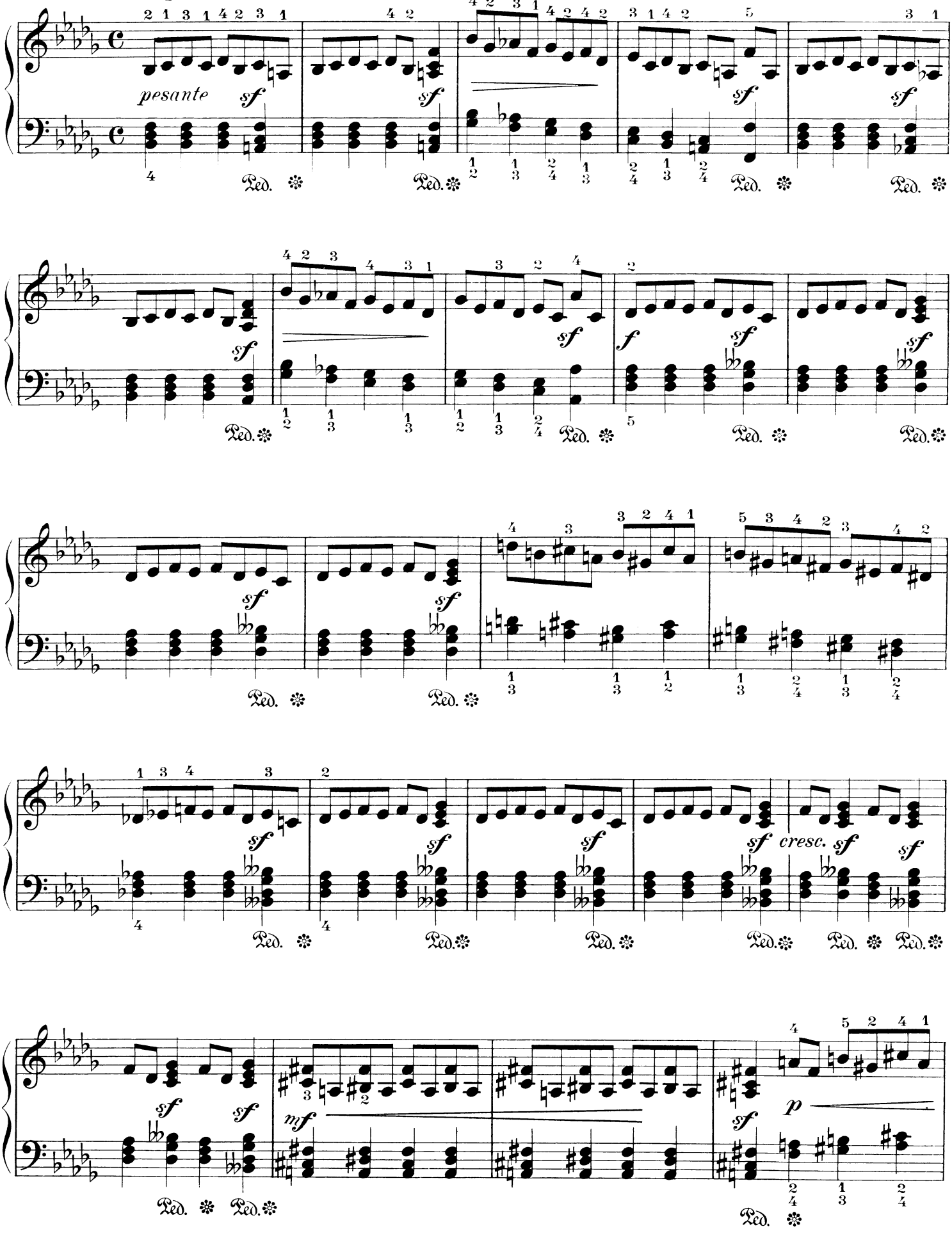

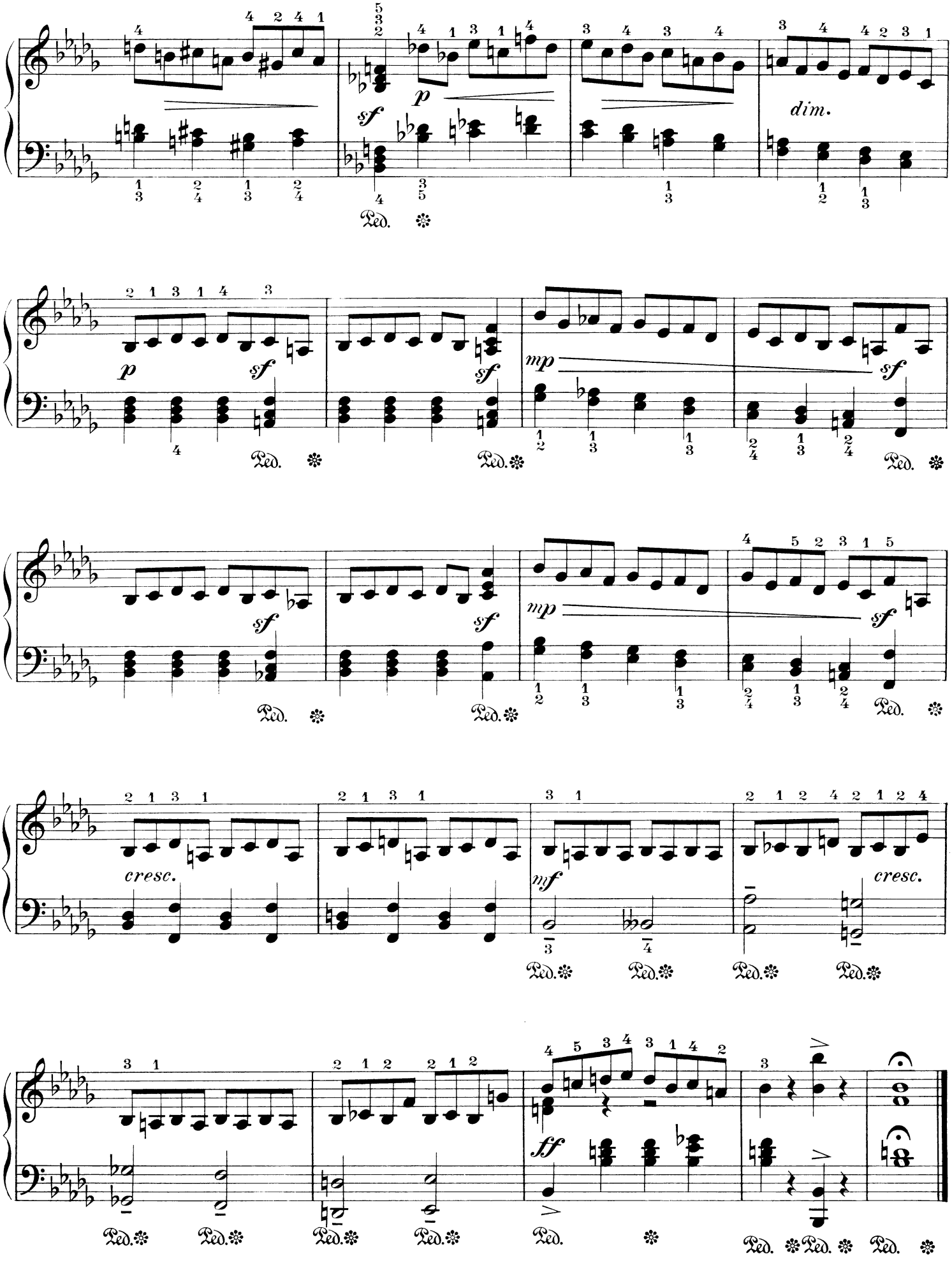
sf
p
dim.
p
sf
sf
mp
sf
sf
sf
mp
sf
cresc.
mf
cresc.
ff

Im Dorfe – Au village

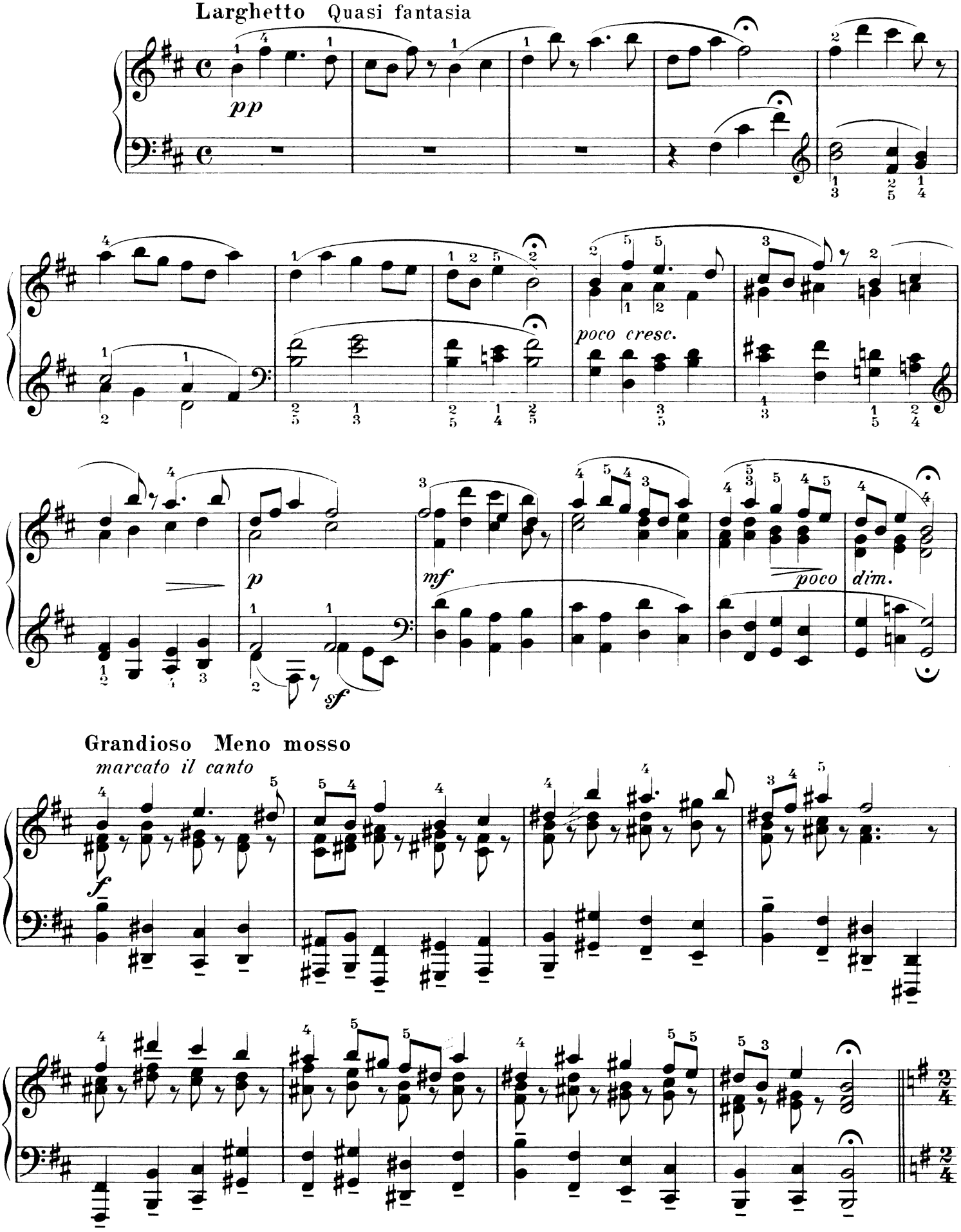

Allegretto scherzoso non troppo allegro

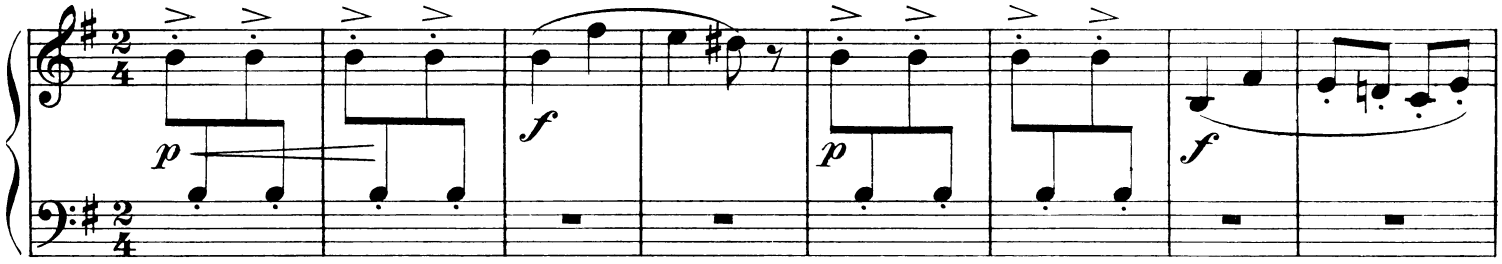

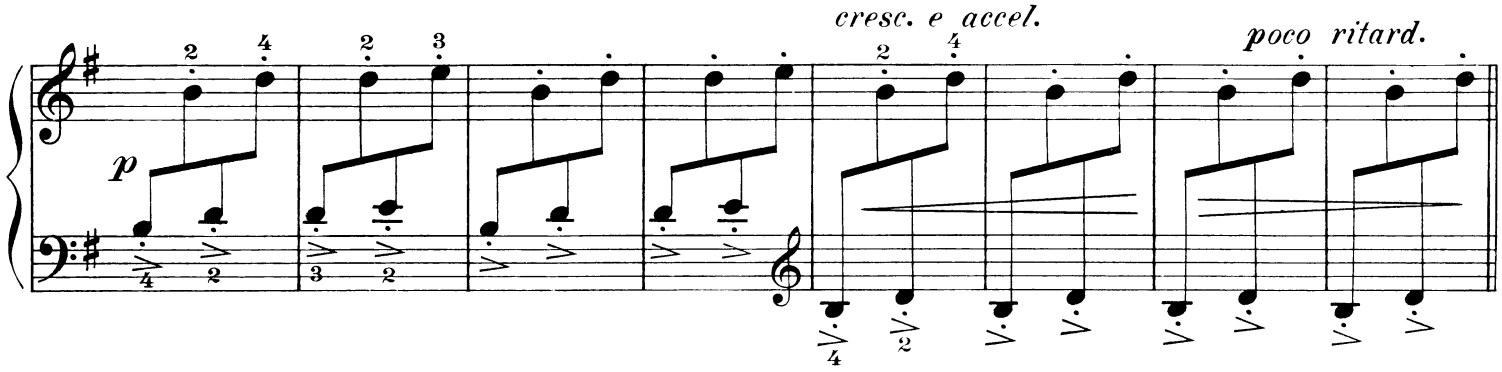

A tempo non agitato (Alla zingara)

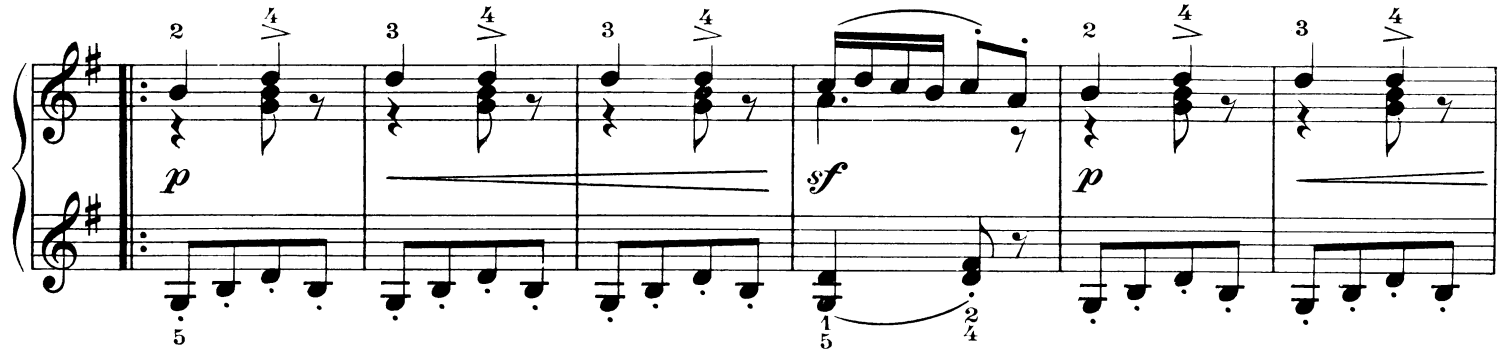

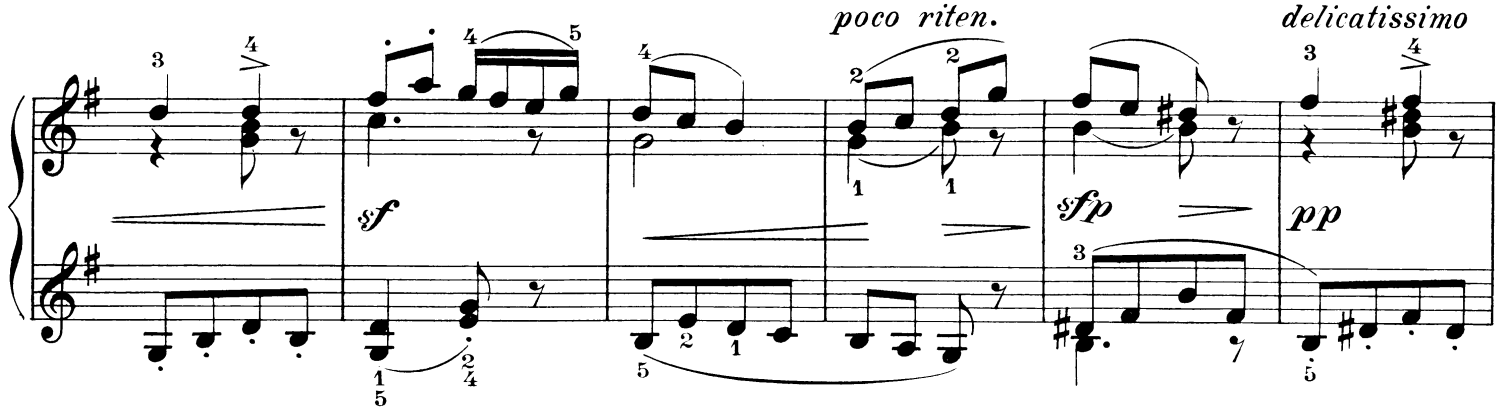

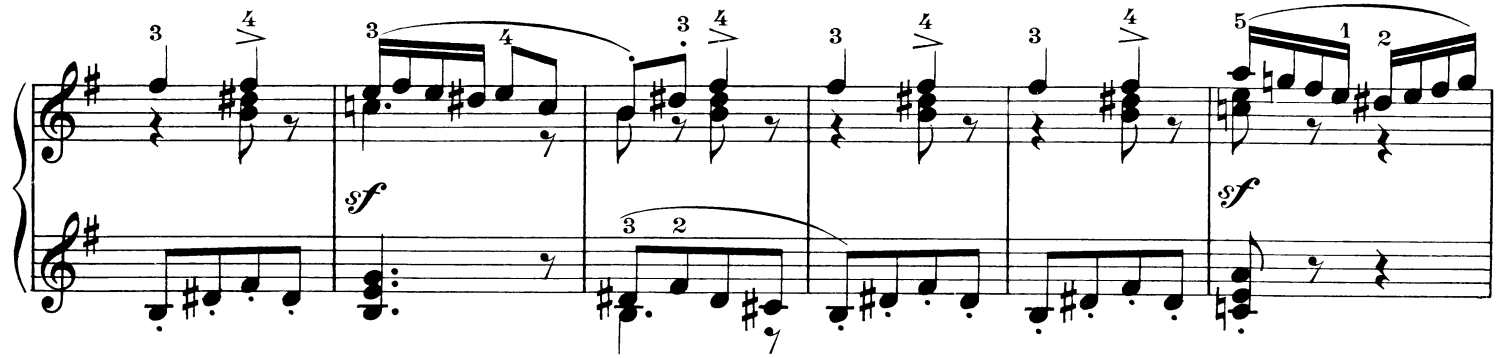

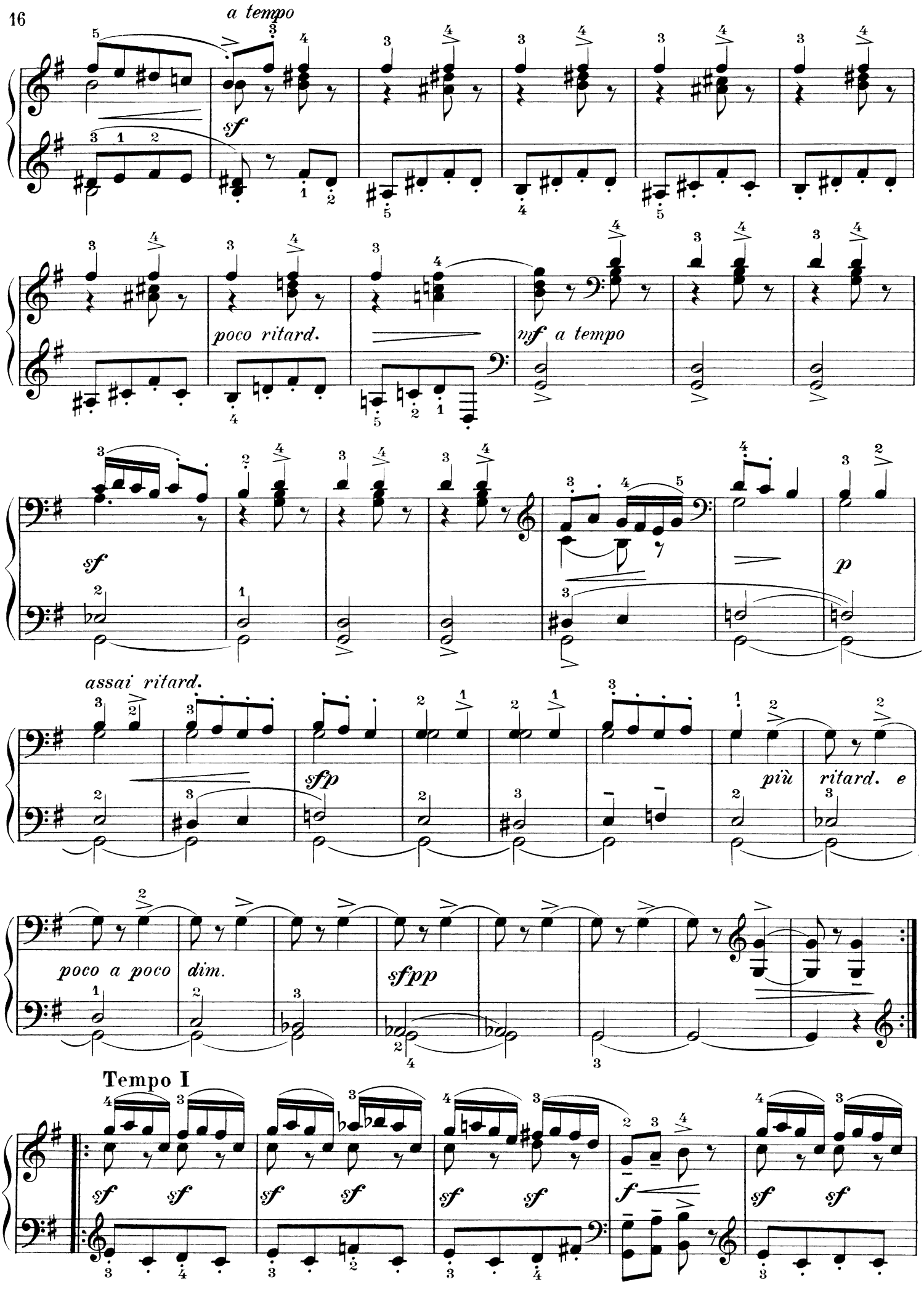
a tempo
sf
poco ritard.
mf a tempo
sf
p
assai ritard.
sfp
più ritard. e
poco a poco dim.
sfpp
Tempo I
sf
f

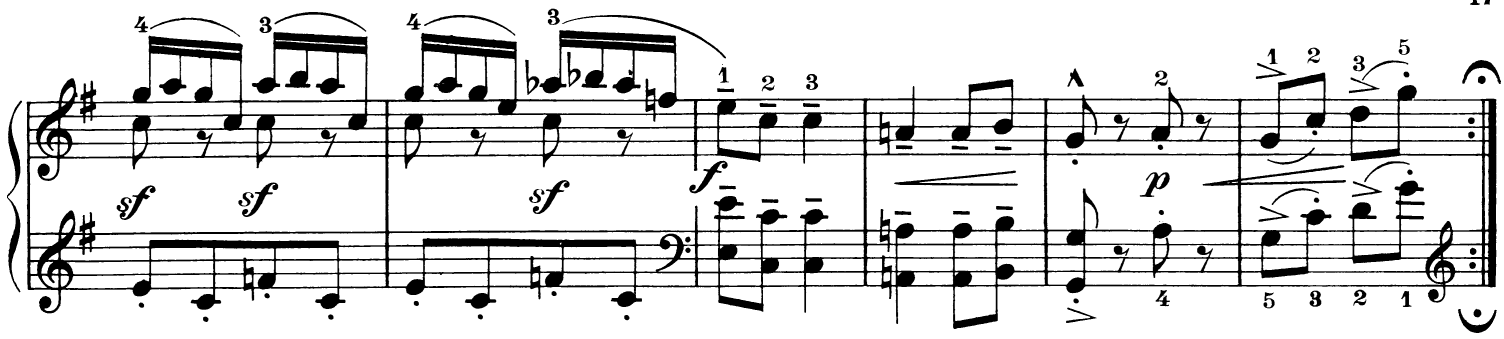

Poco a poco più vivo al fine. Capriccioso

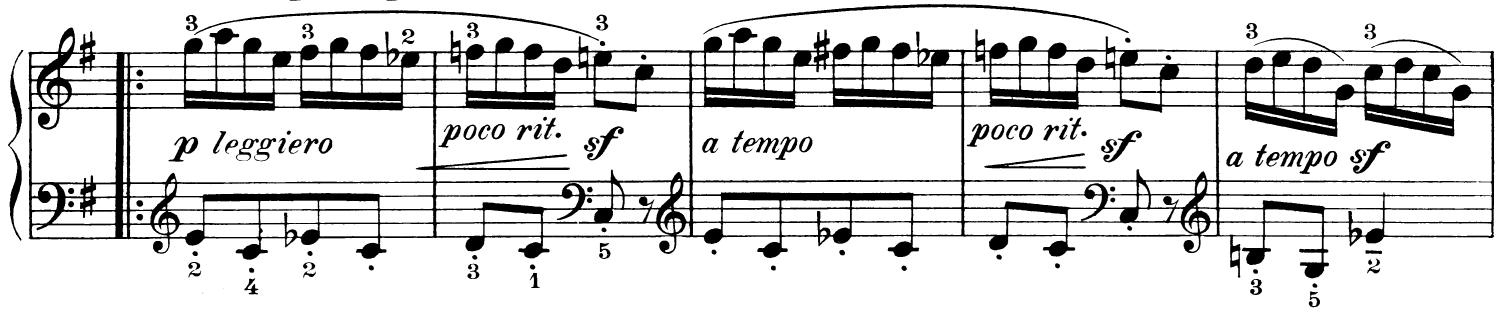

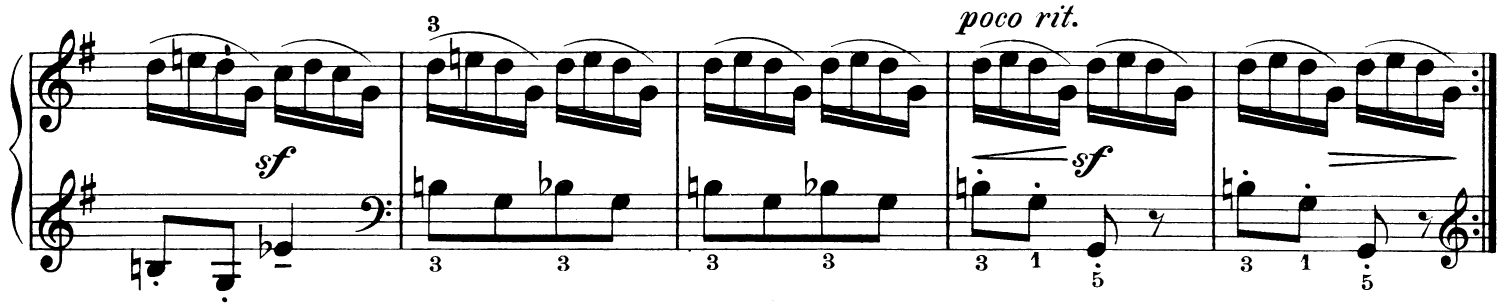

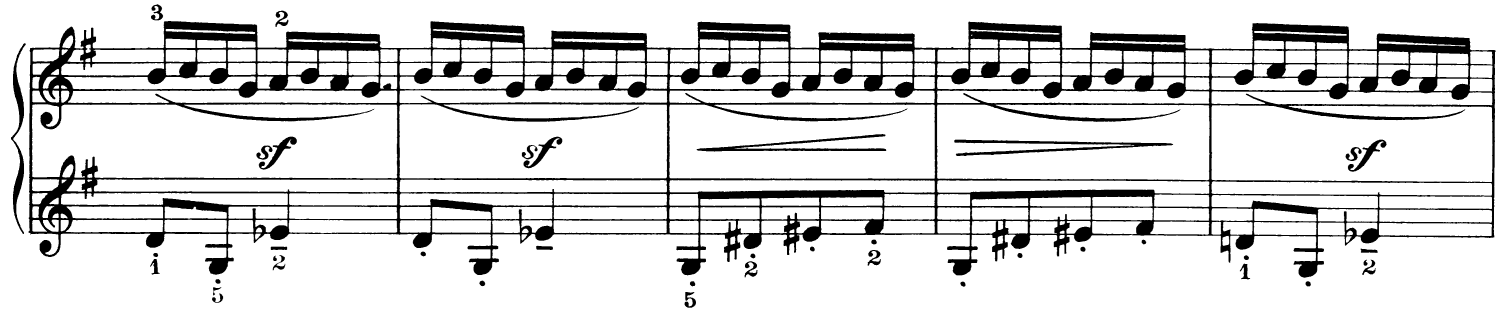

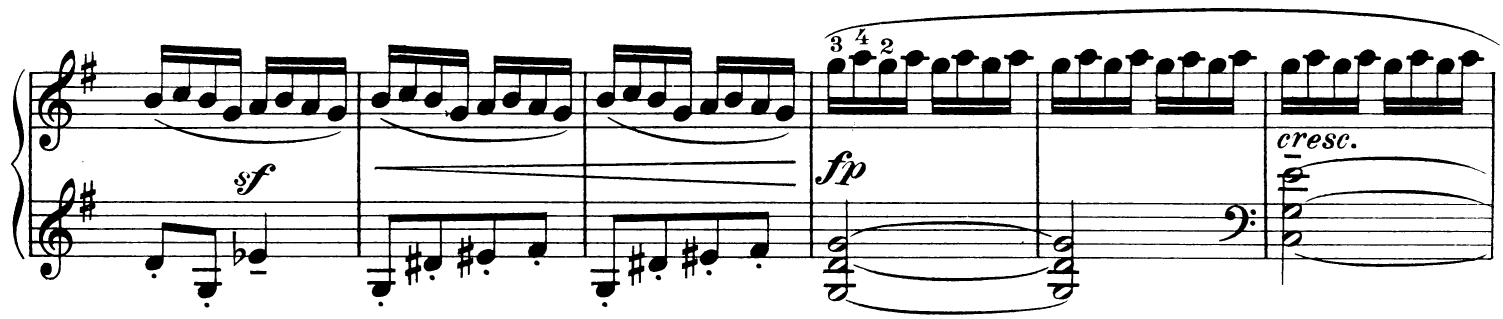

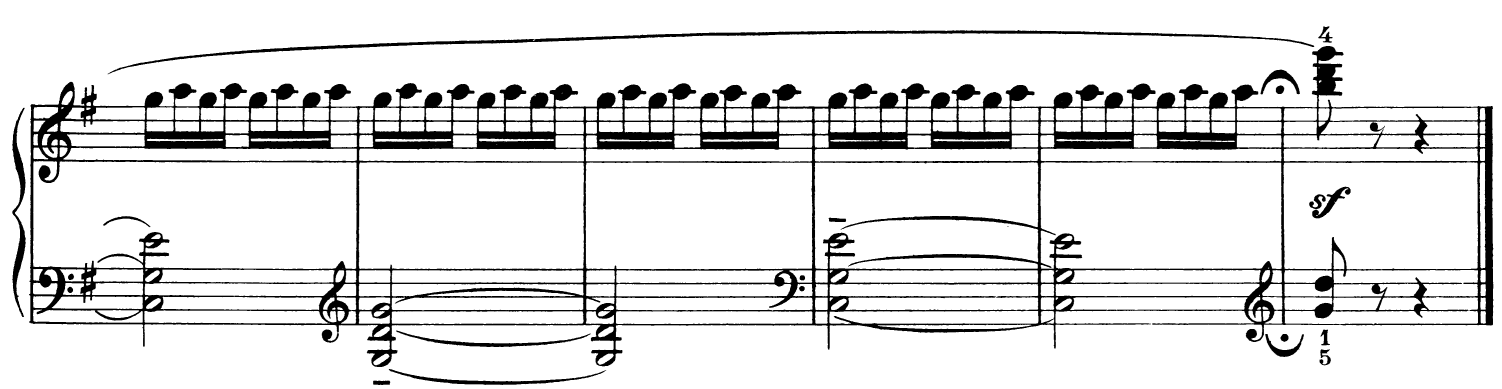

Gopak

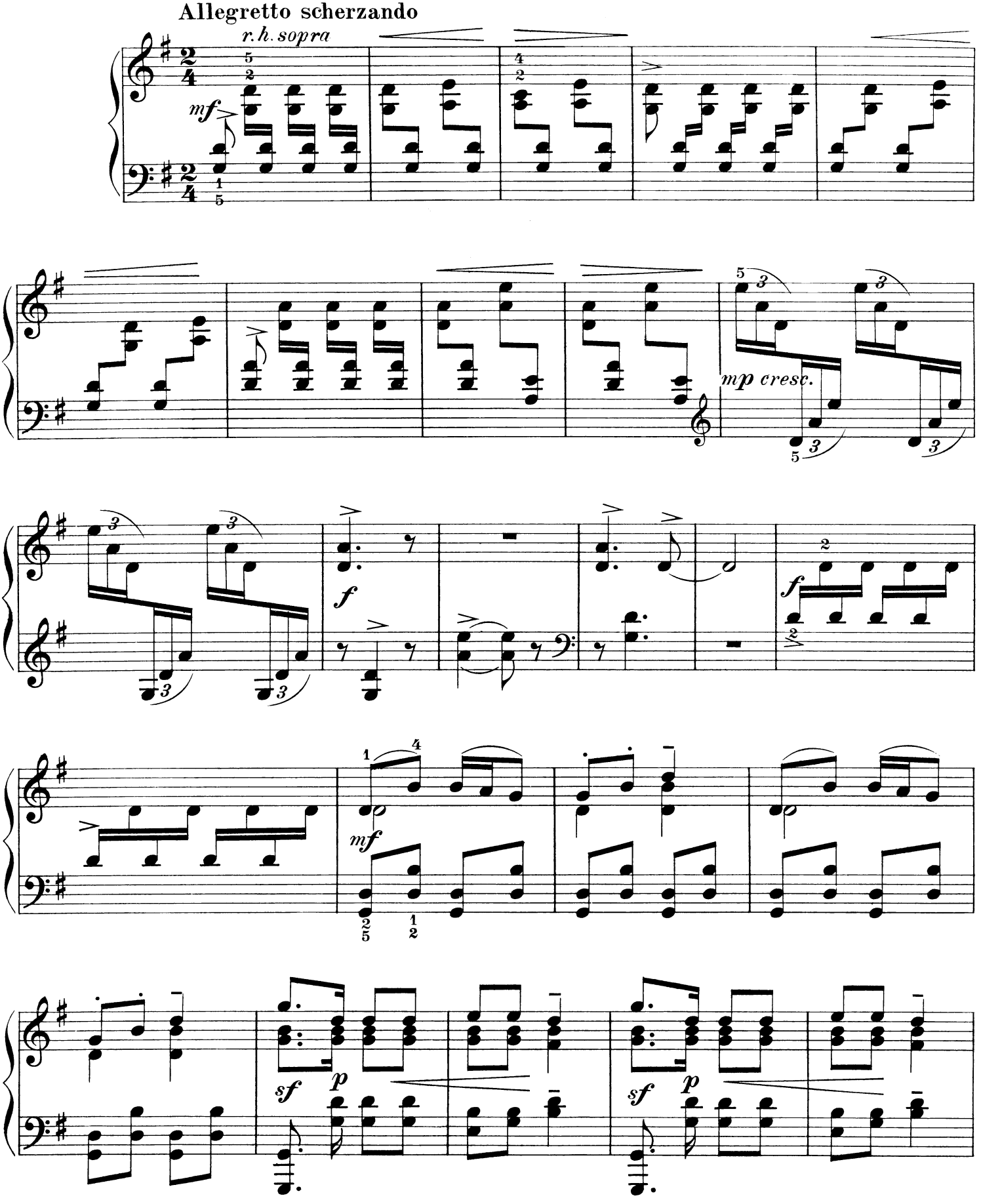

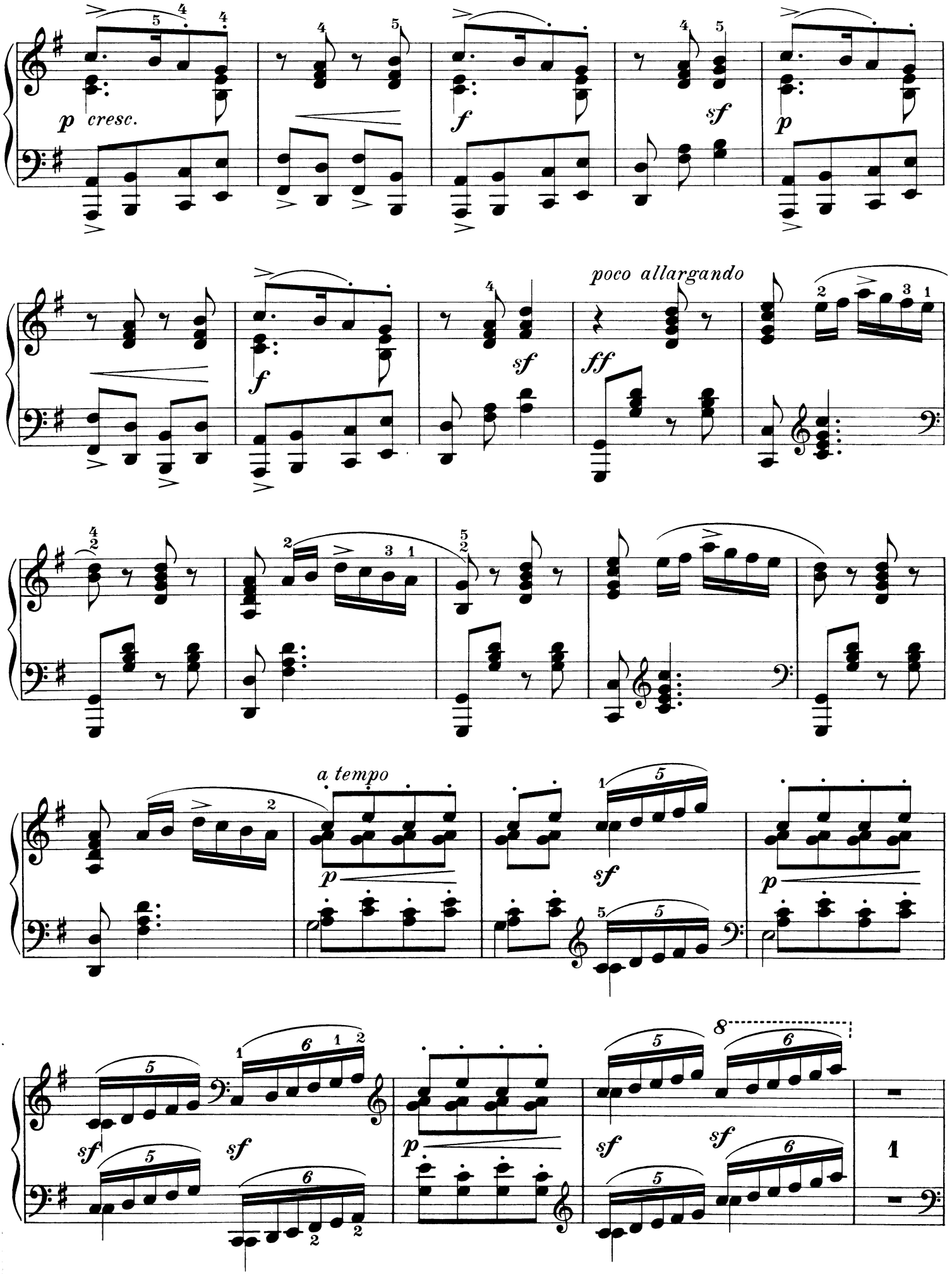
p cresc.
f
sf
p
poco allargando
ff
a tempo

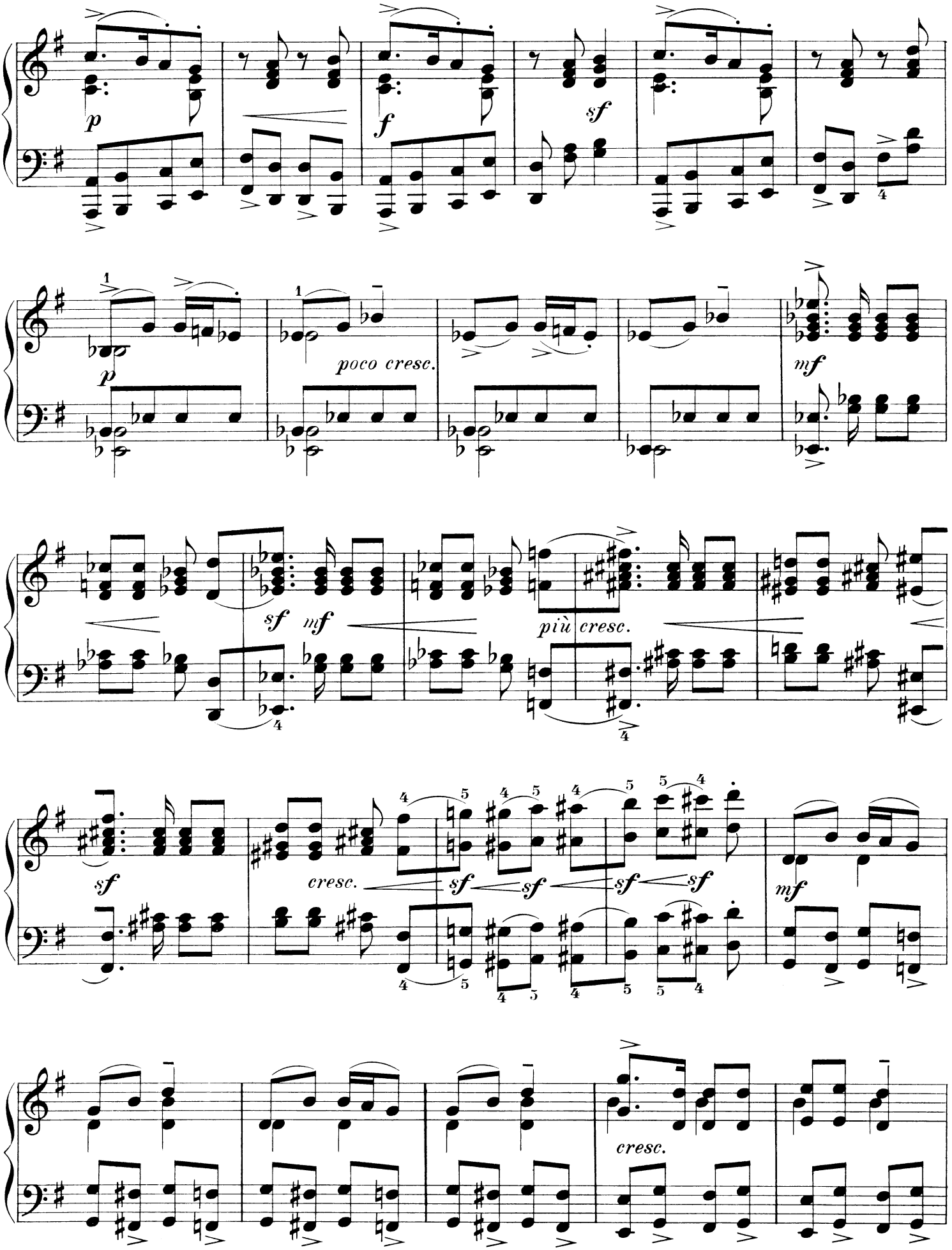
p
f
sf
poco cresc.
mf
sf mf
più cresc.
sf
cresc.
sf sf sf sf
mf
cresc.

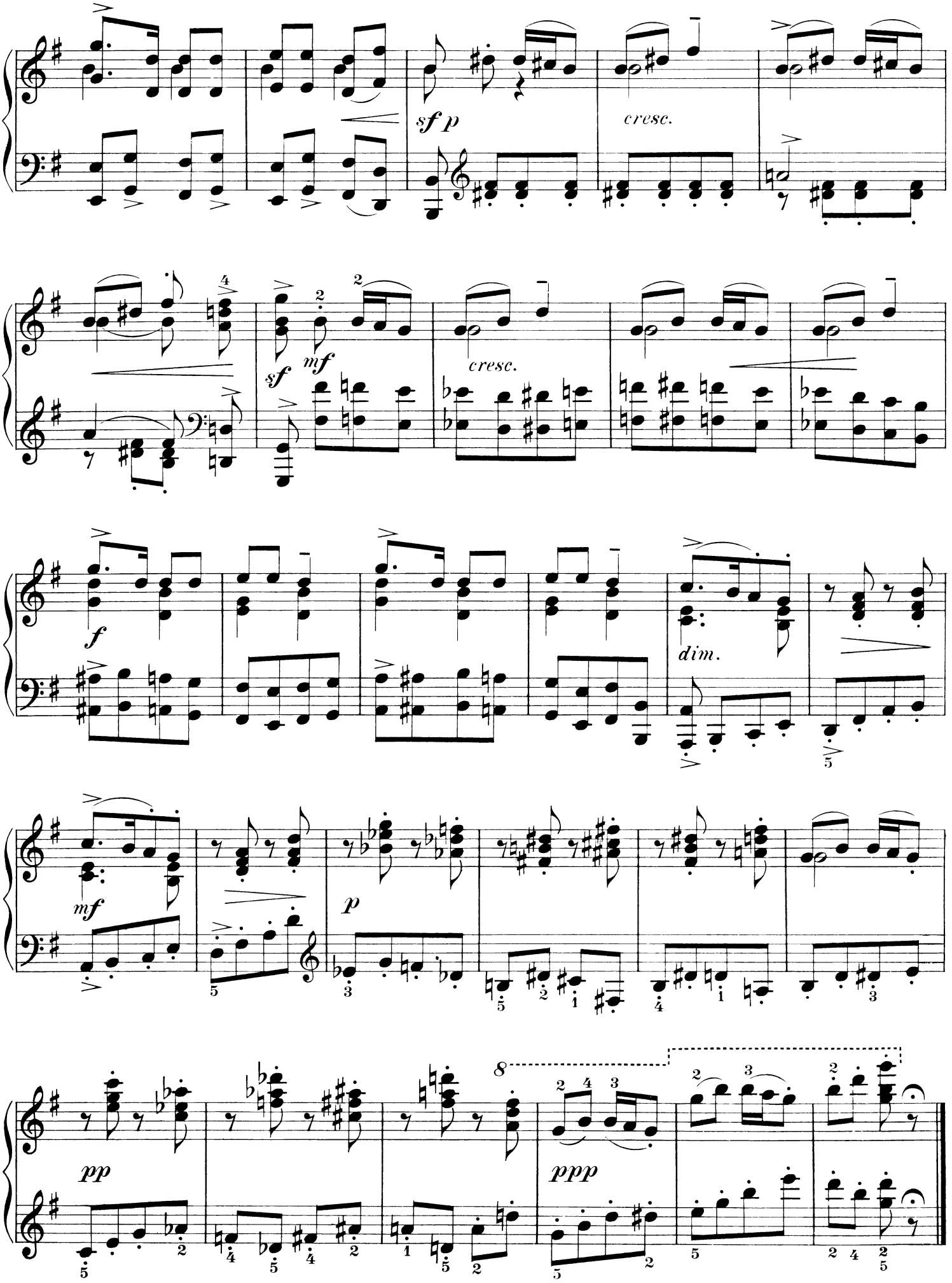
sf p
cresc.
sf
mf
cresc.
f
dim.
mf
p
pp
8
ppp

Ein Kinderscherz – Plaisanterie enfantine

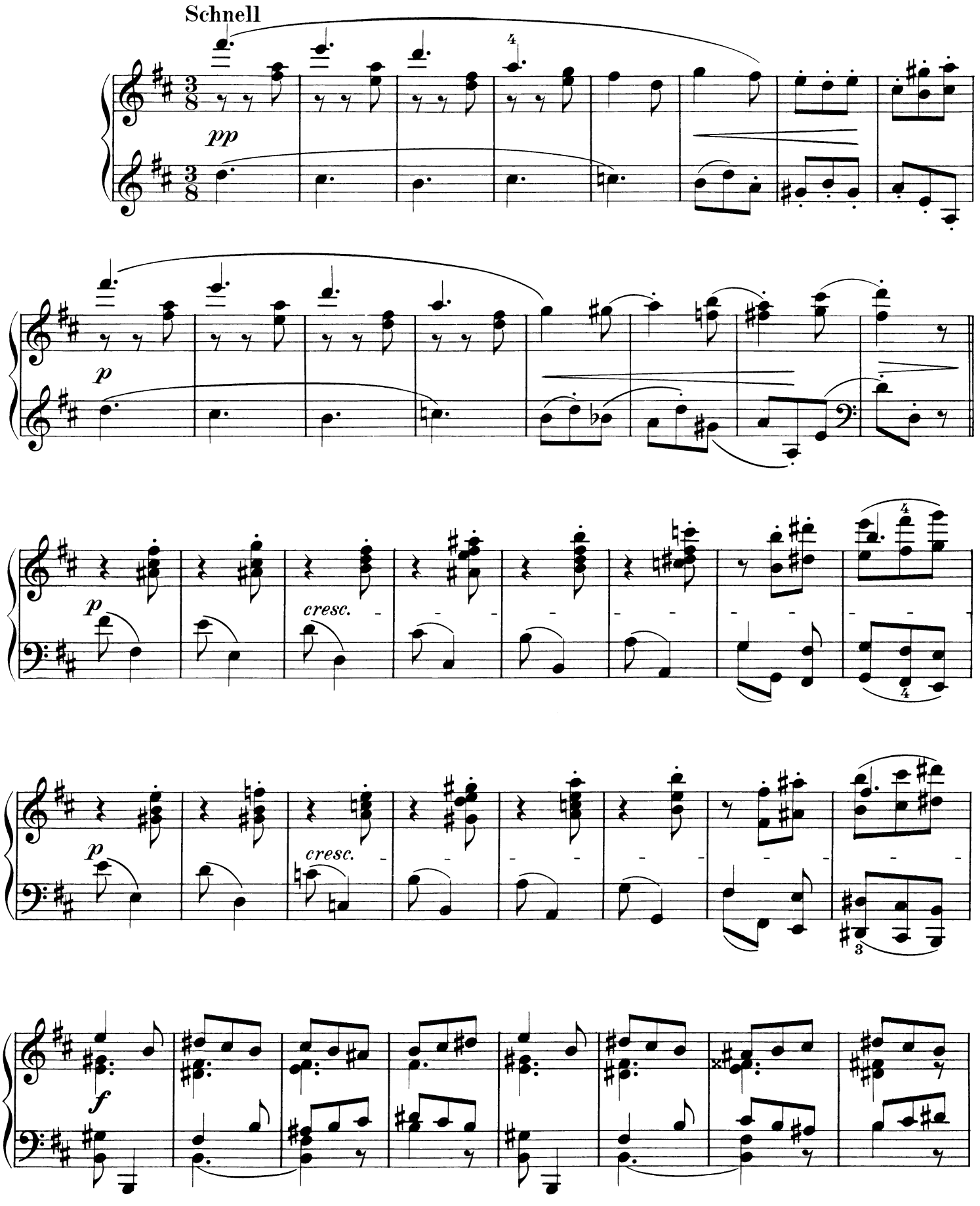

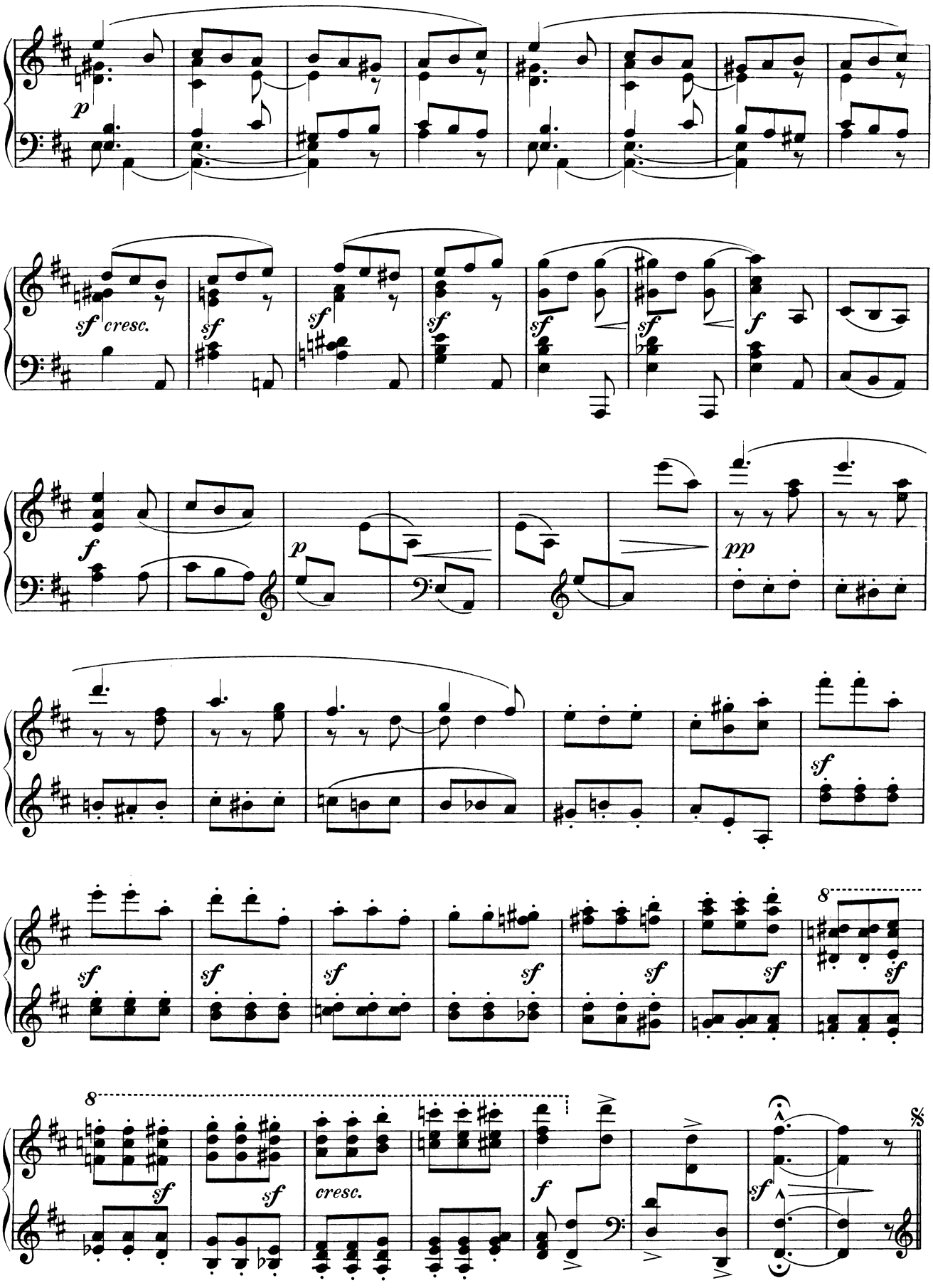
p
sf cresc.
sf
sf
sf
sf
sf
f
f
p
pp
sf
sf
sf
sf
sf
sf
sf
8
8
sf
sf
cresc.
f
sf
𝄋

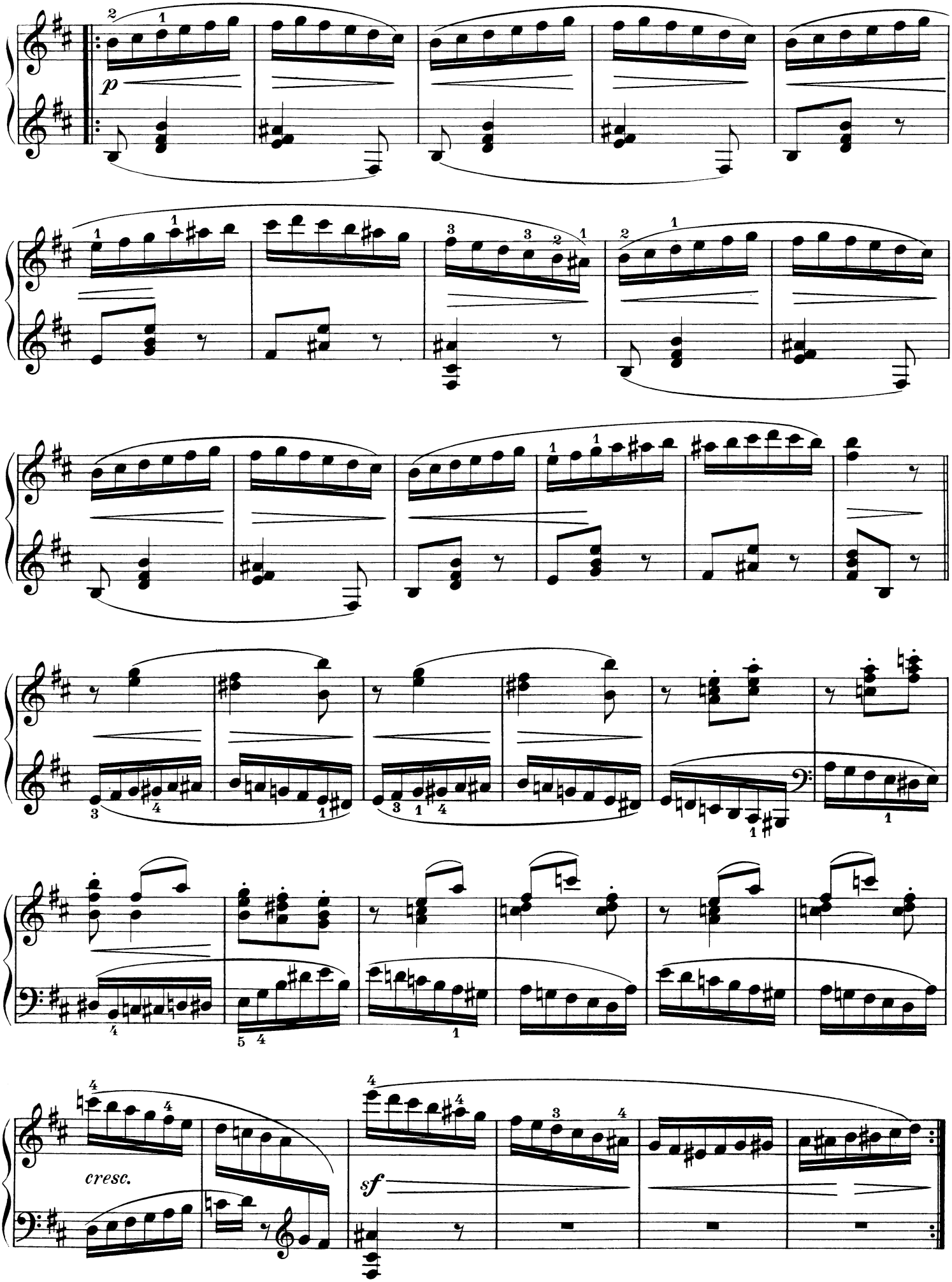
p
cresc.
sf

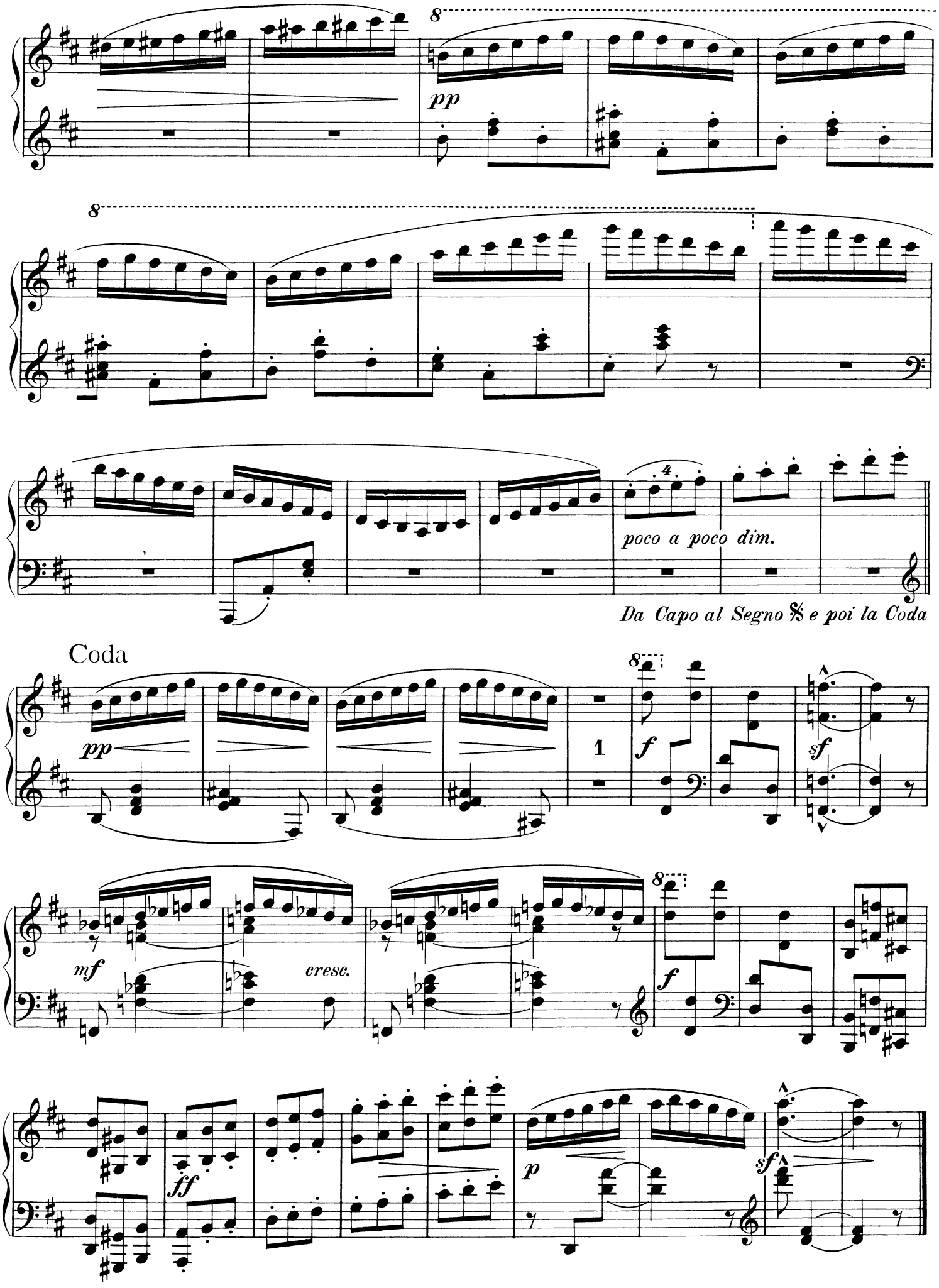
8
pp
8
poco a poco dim.
Da Capo al Segno 𝄋 e poi la Coda
Coda
pp
1
f
sf
mf
cresc.
8
f
ff
p
sf

Intermezzo

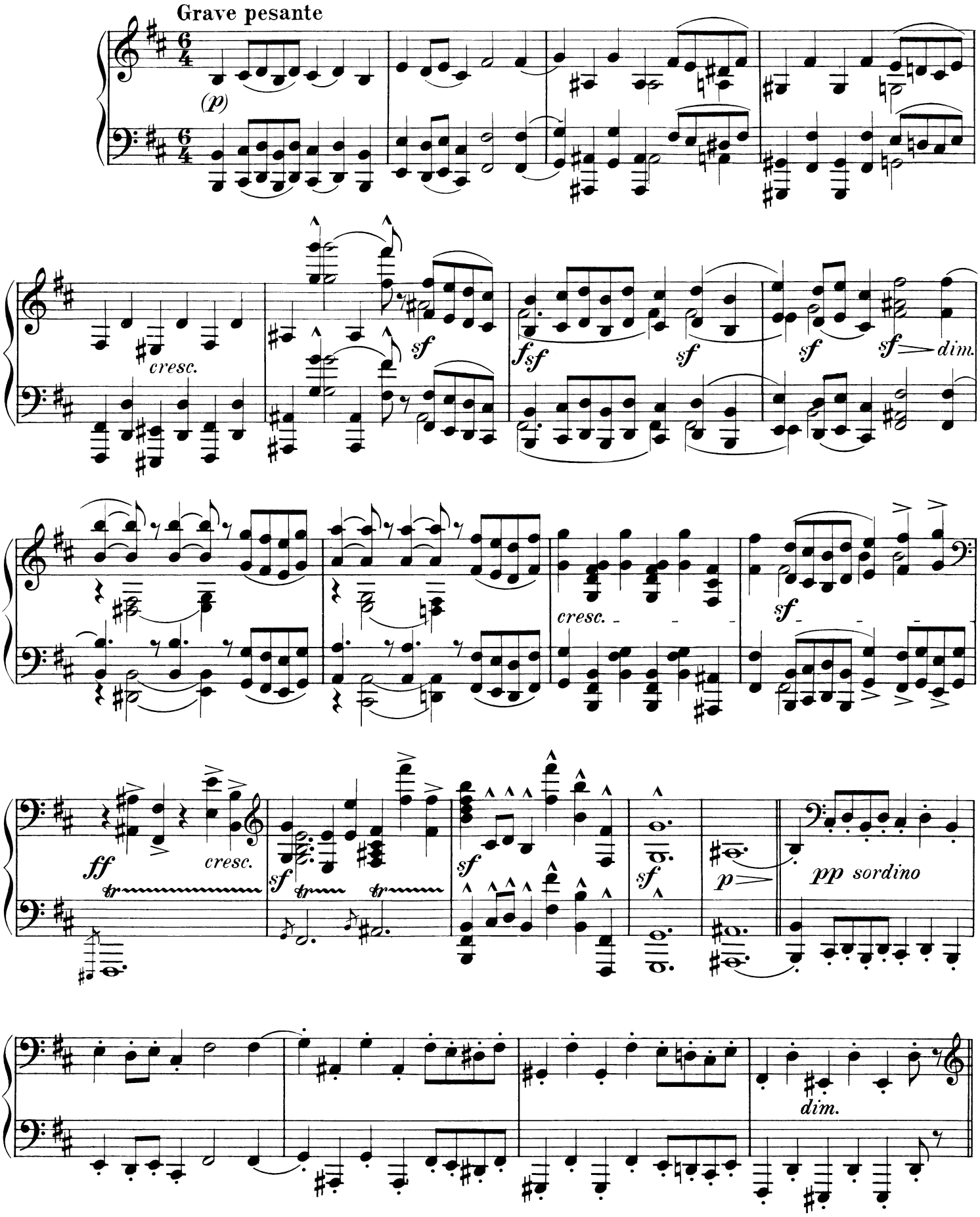
Grave pesante
(p)
cresc.
sf
fsf
sf
sf
sf
dim.
cresc.
sf
ff
cresc.
sf
sf
sf
p
pp sordino
dim.

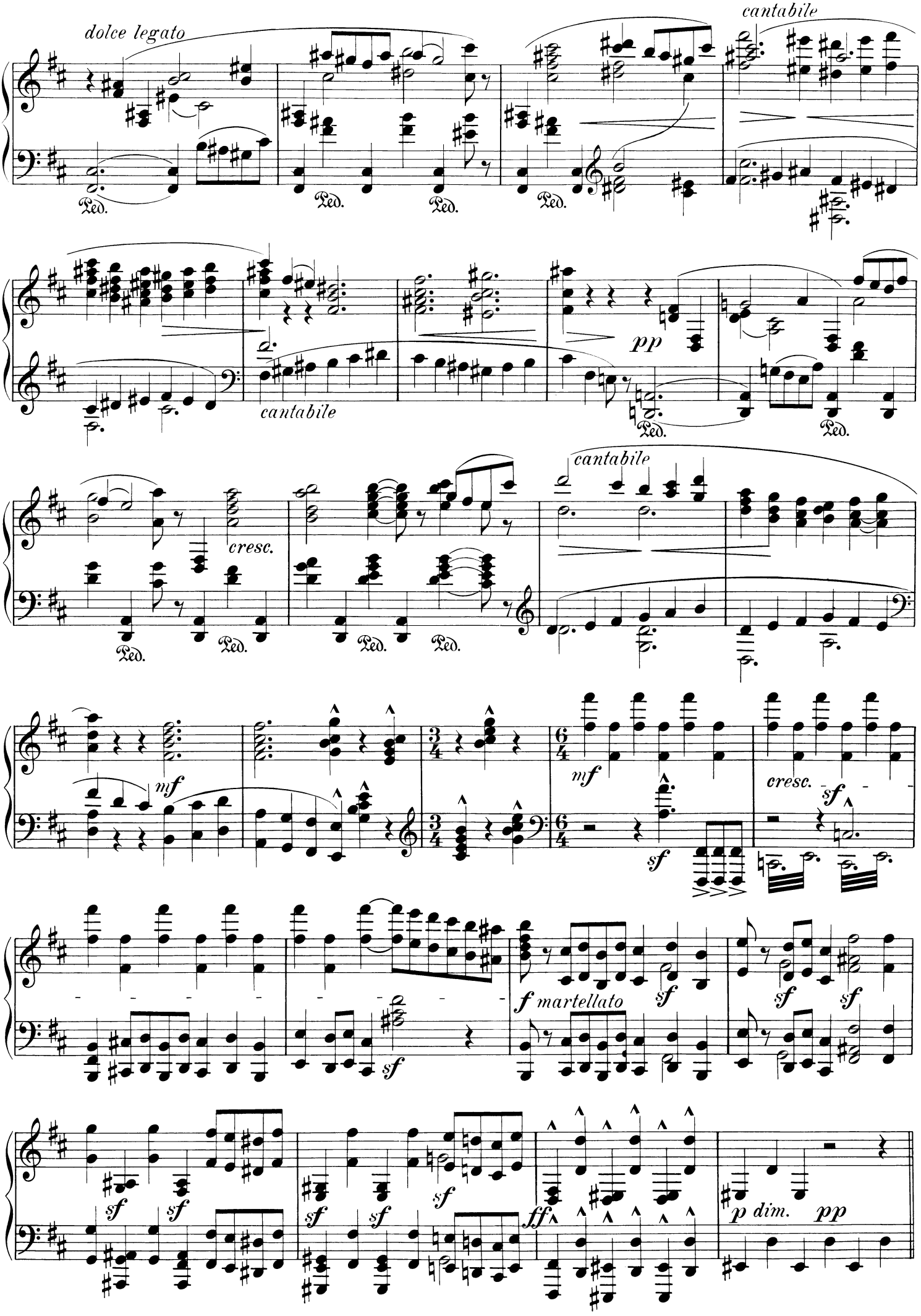
dolce legato
cantabile
Ped.
cantabile
pp
cresc.
cantabile
mf
mf
cresc.
sf
sf
sf
f martellato
sf
sf
sf
sf
sf
sf
sf
sf
ff
p dim.
pp

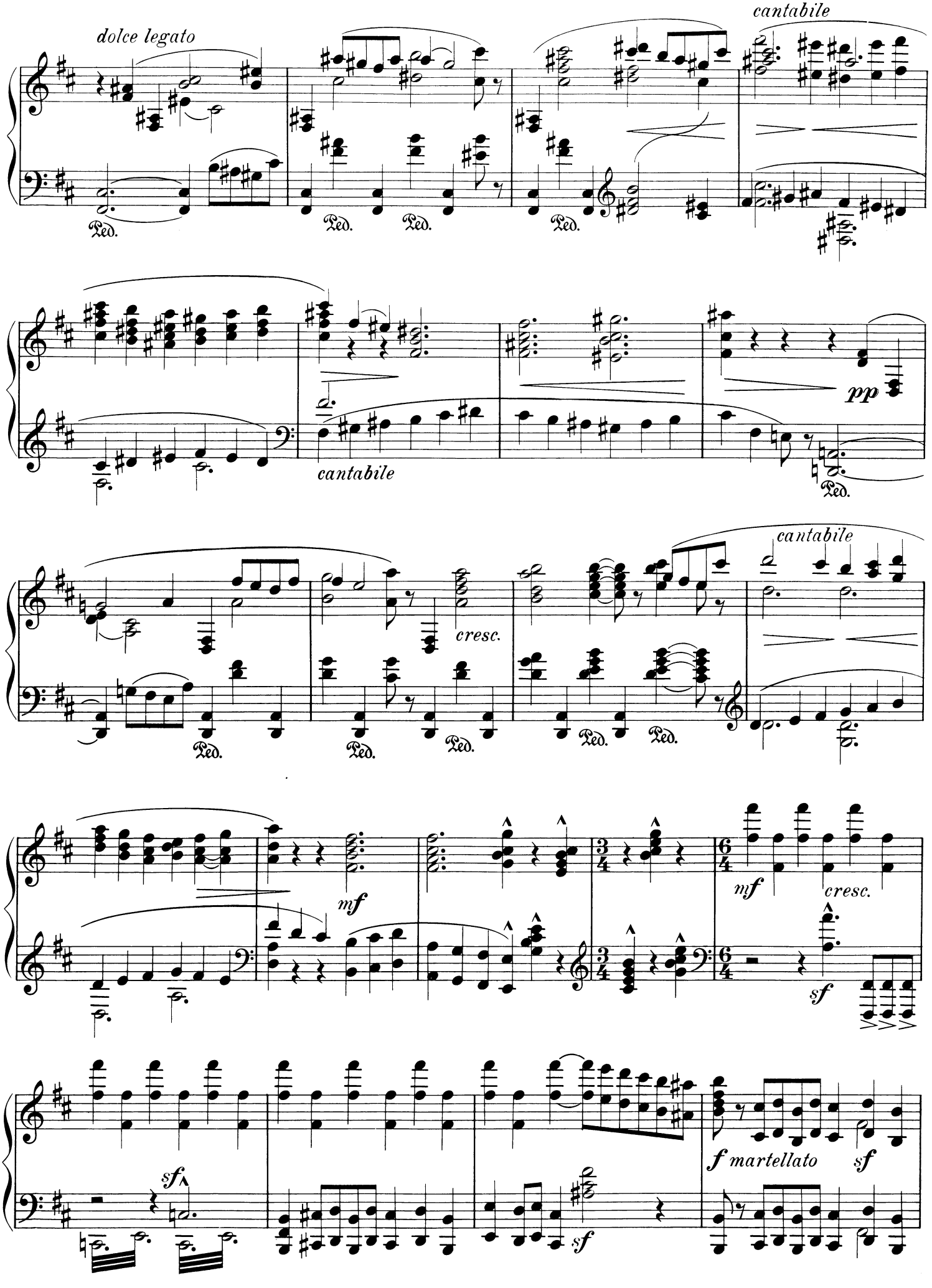
dolce legato
cantabile
Ped.
cantabile
pp
cresc.
cantabile
mf
mf
cresc.
sf
sf
f martellato
sf
sf

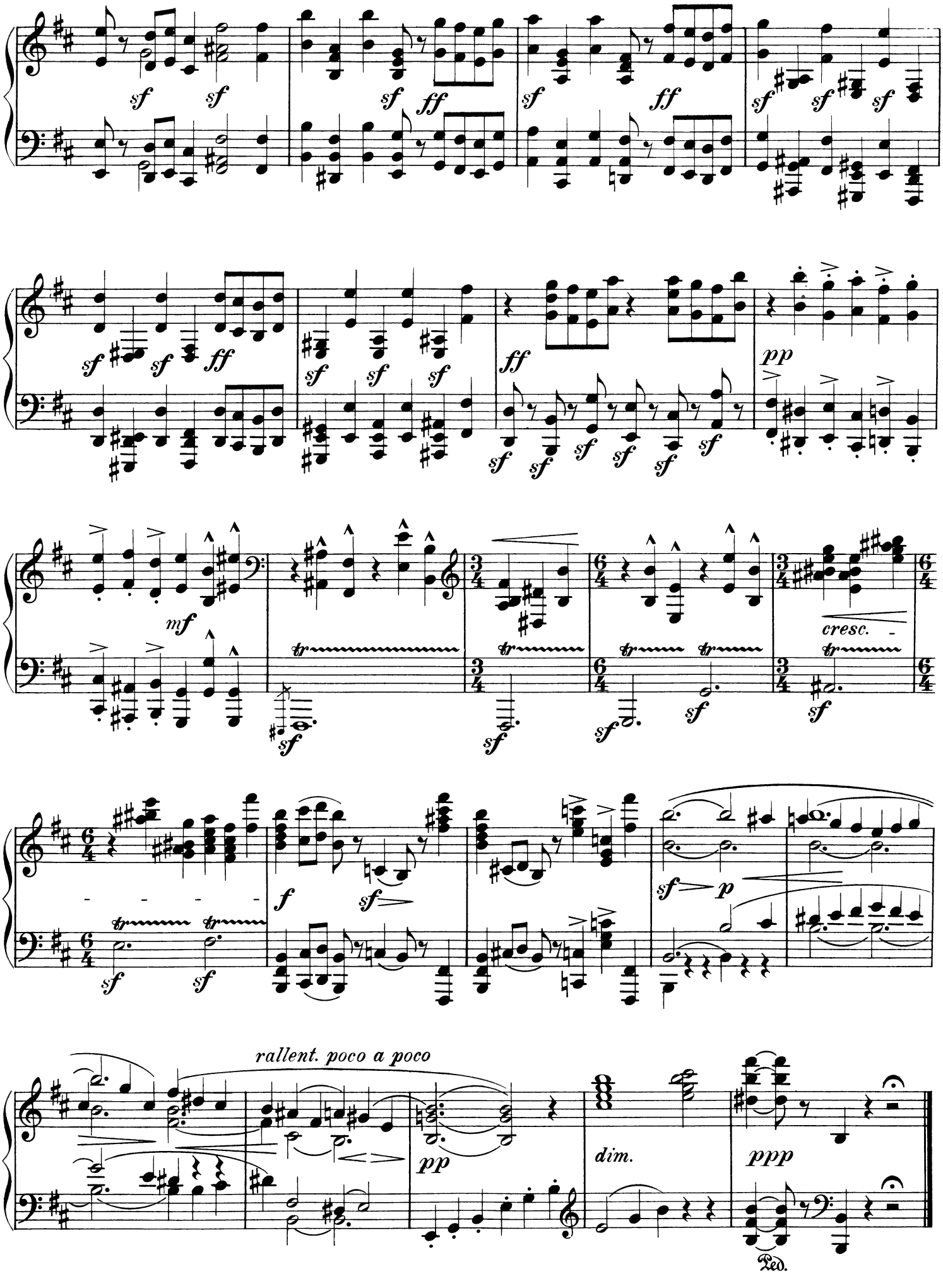
rallent. poco a poco
dim.
Ped.

Eine Träne ~ Une larme

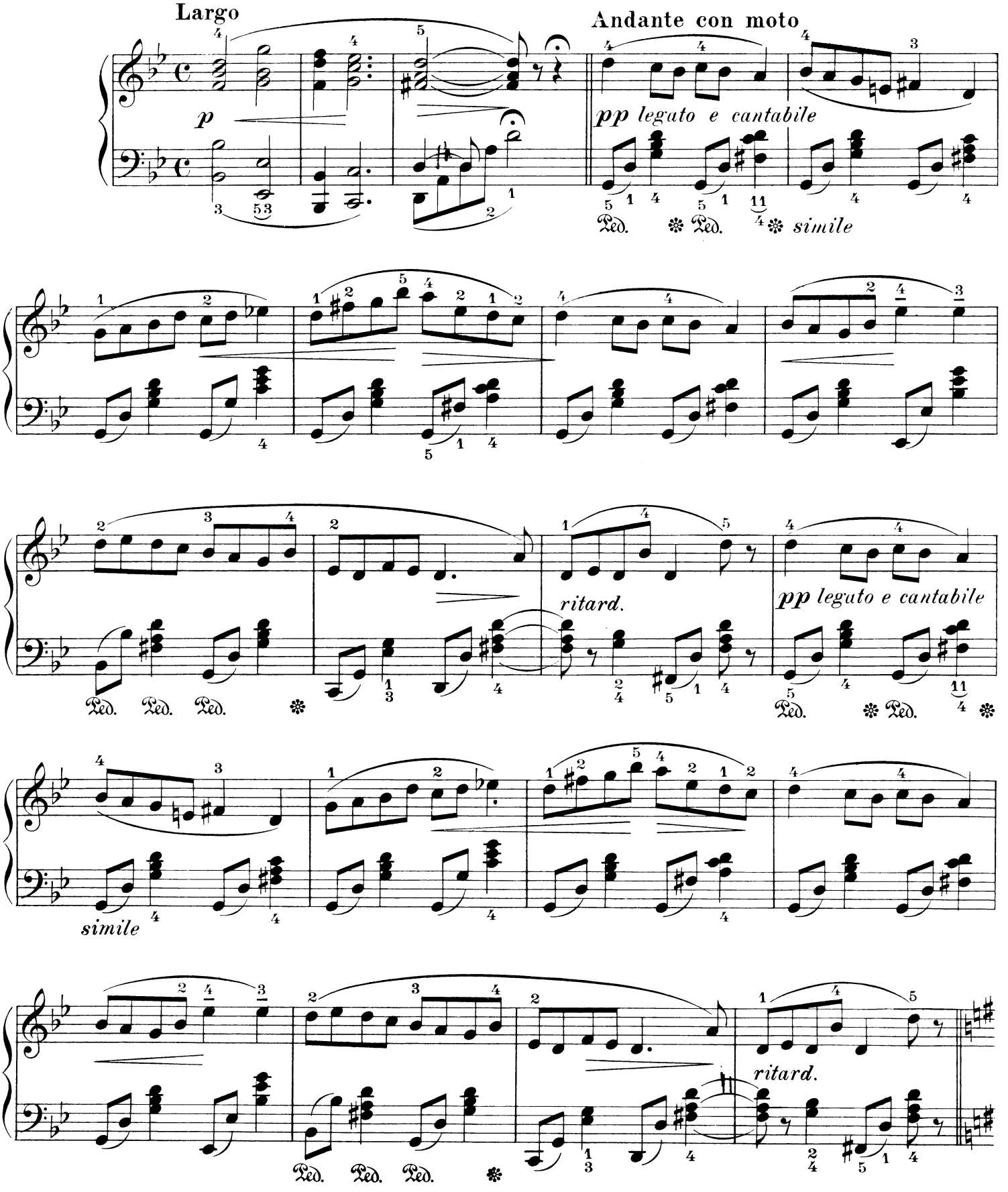

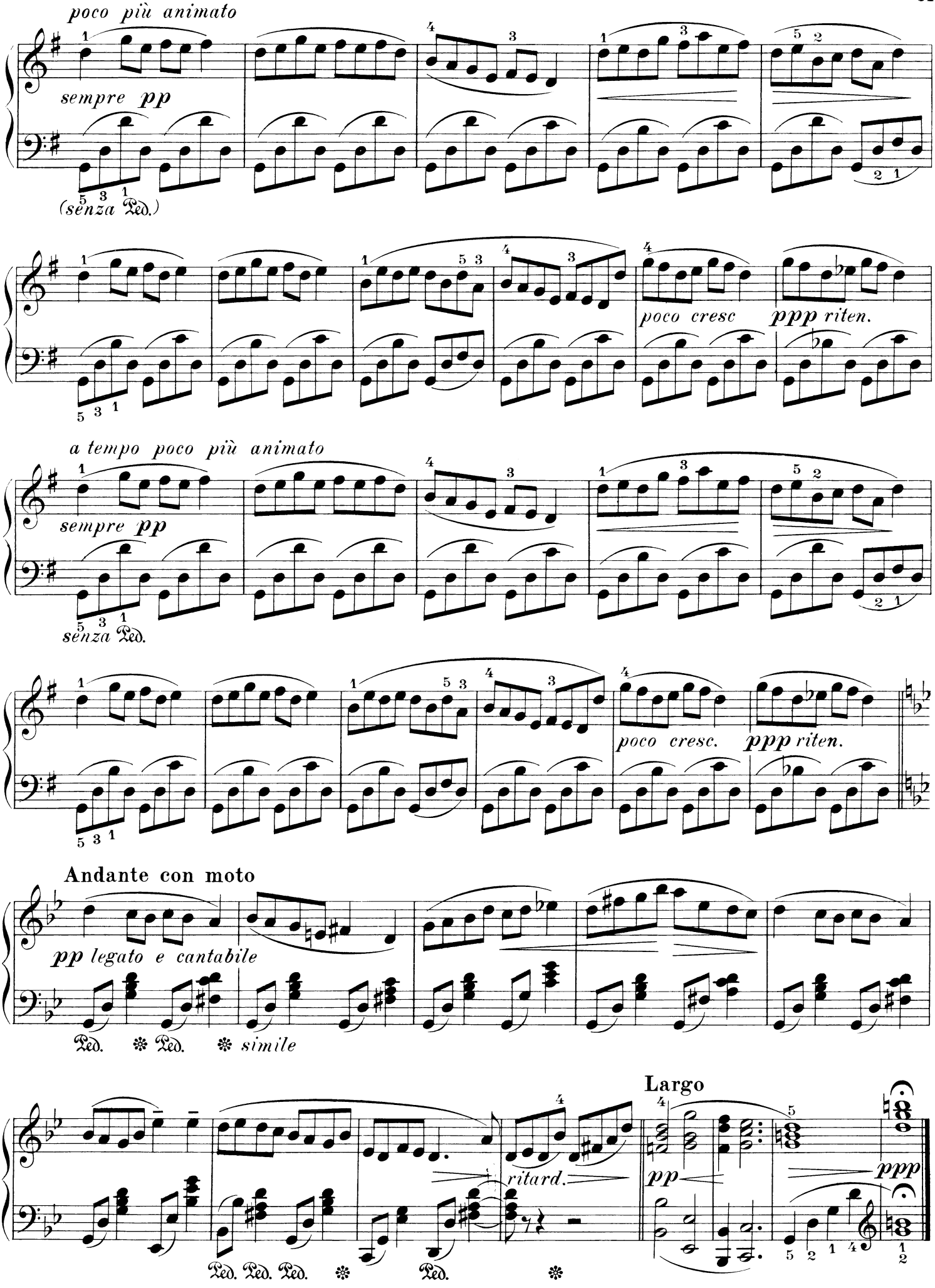
poco più animato
sempre pp
(senza Ped.)
poco cresc
ppp riten.
a tempo poco più animato
sempre pp
senza Ped.
poco cresc.
ppp riten.
Andante con moto
pp legato e cantabile
Ped. * Ped. * simile
Largo
ritard.
pp
ppp
Ped. Ped. Ped. * Ped. *

Albumblatt ~ Feuillet d'album

Méditation

Andantino, non troppo Allegro

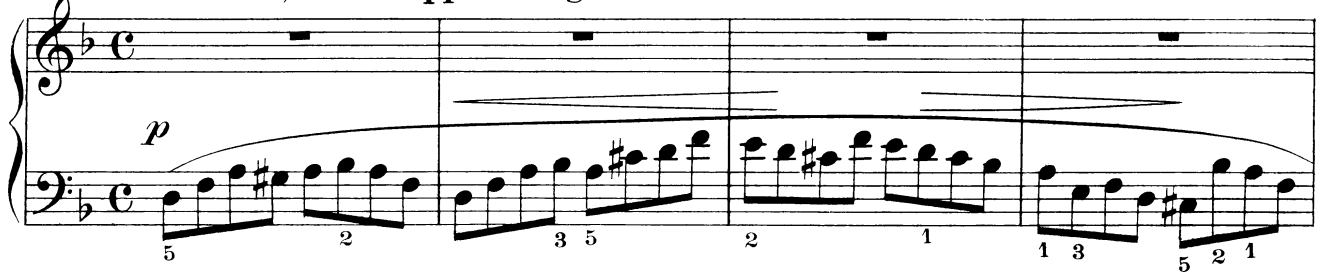

Cantabile. *Il canto ben marcato, ma delicatissimo*

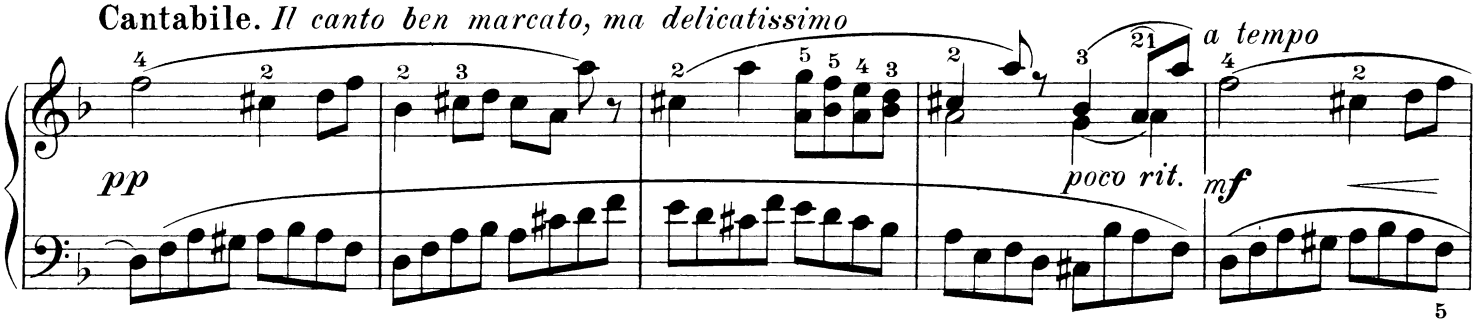

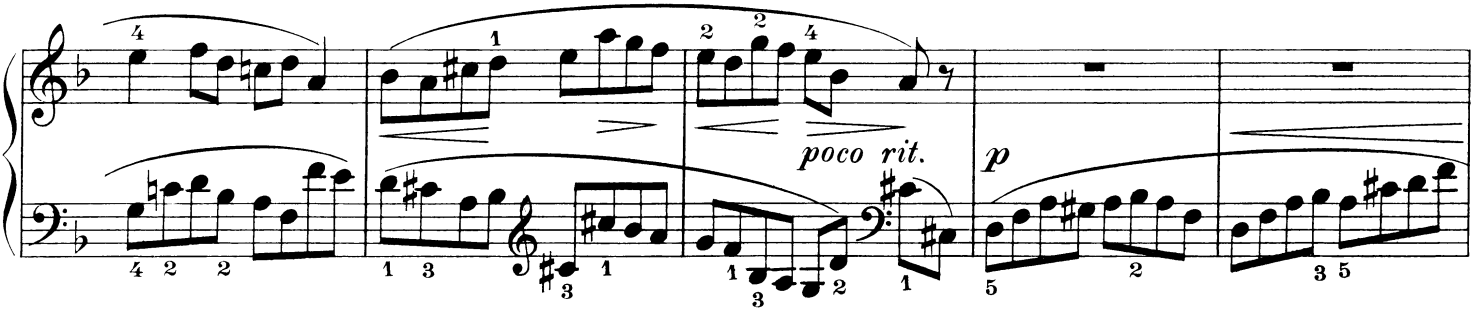

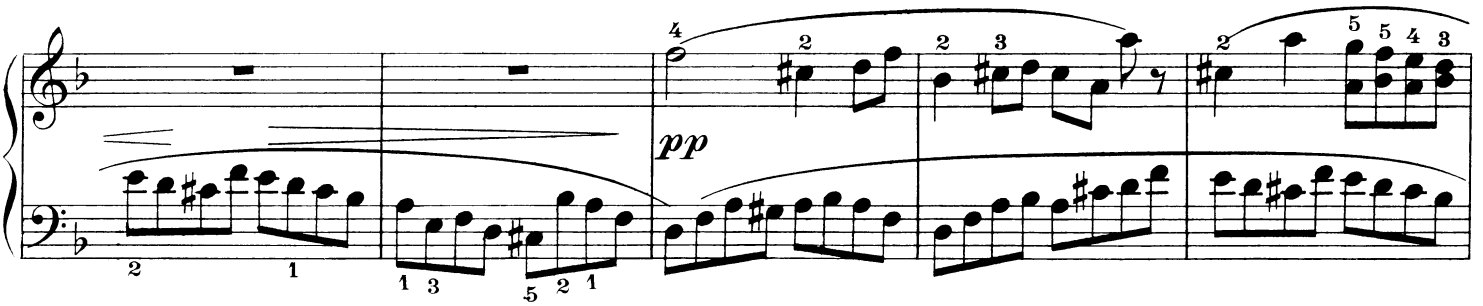

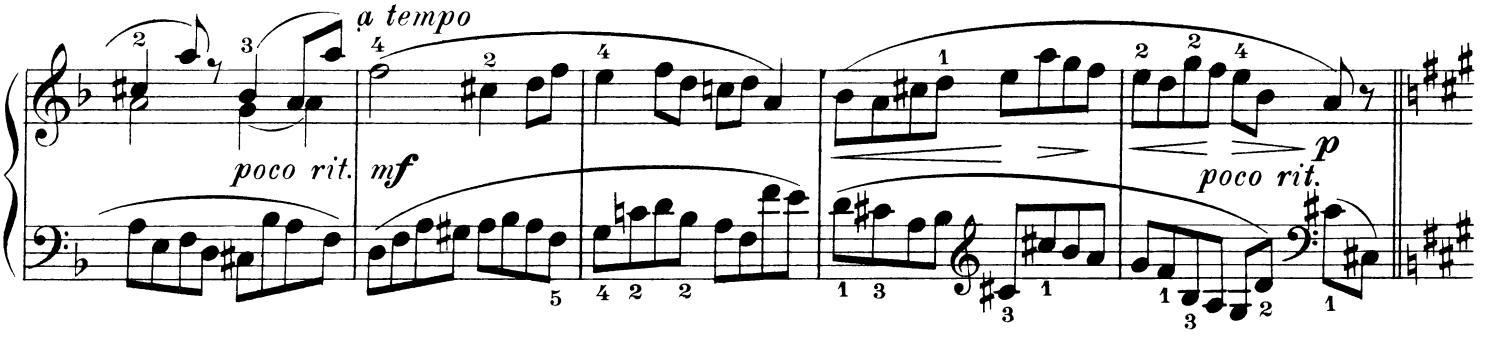

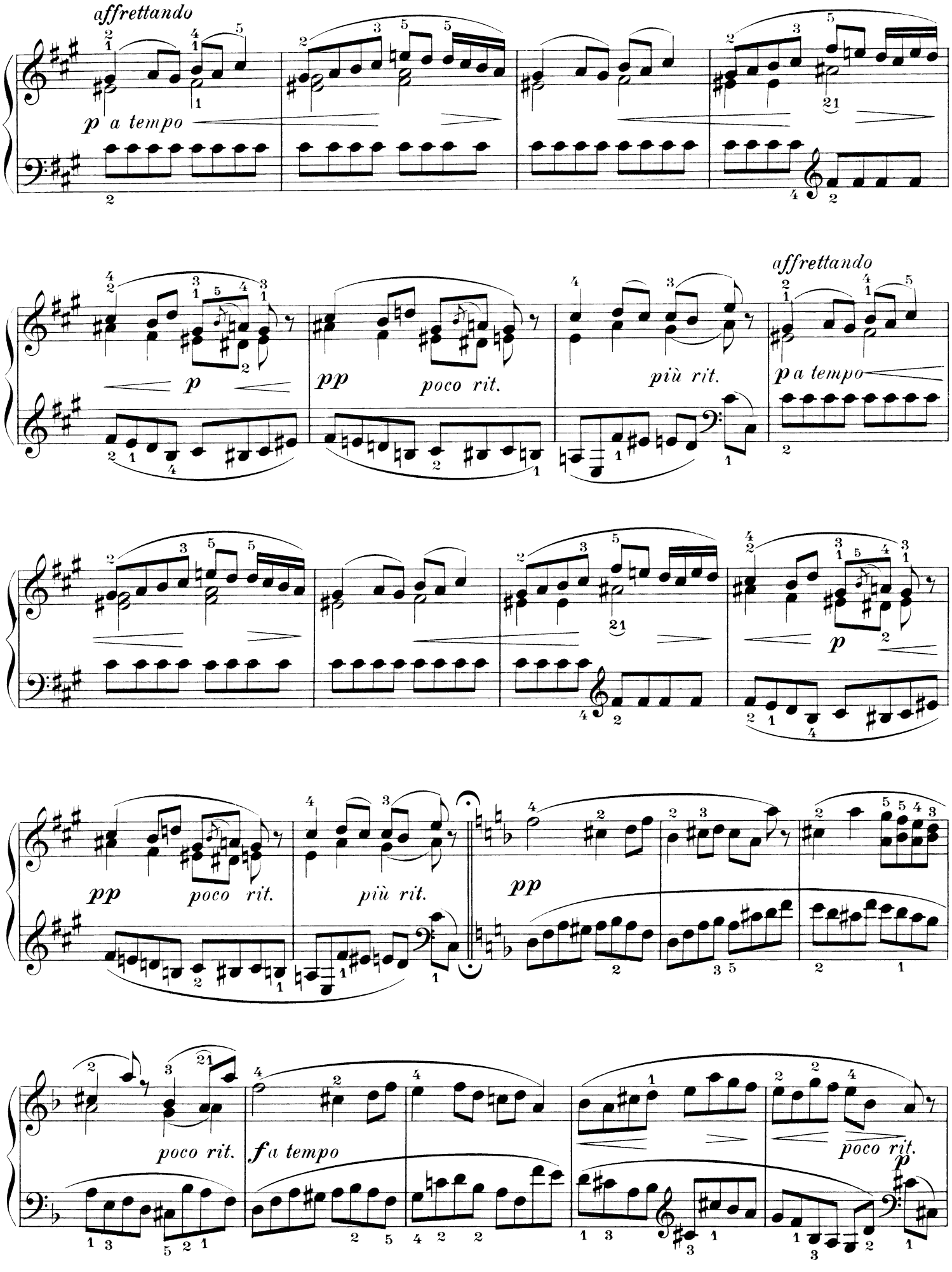
affrettando
p a tempo
p
pp
poco rit.
più rit.
affrettando
p a tempo
pp
poco rit.
più rit.
p
pp
poco rit.
f a tempo
poco rit.
p

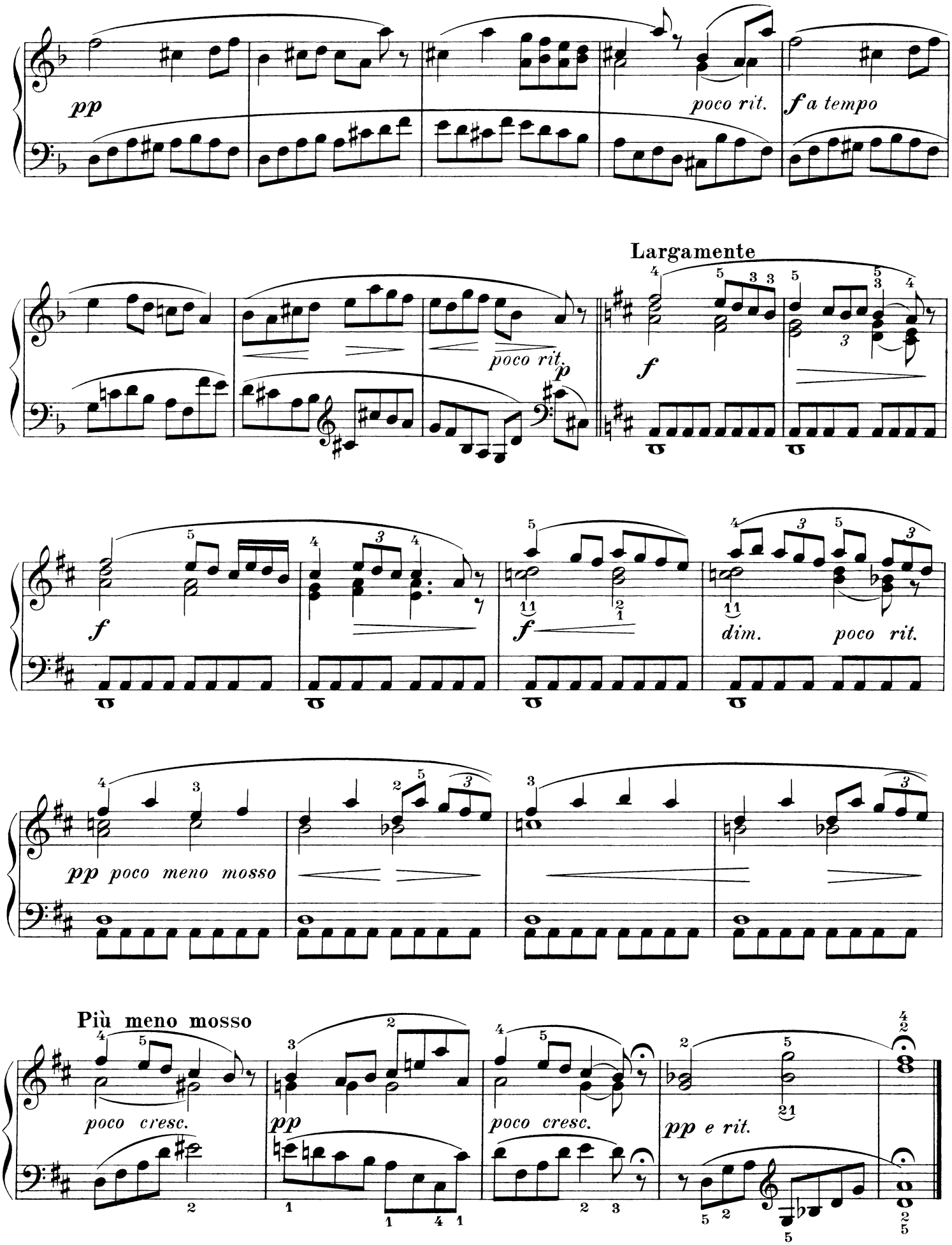
pp
poco rit.
f a tempo
Largamente
poco rit.
p
f
f
f
dim.
poco rit.
pp poco meno mosso
Più meno mosso
poco cresc.
pp
poco cresc.
pp e rit.

Reiseeindrücke aus der Krim

Impressions de voyage en Crimée

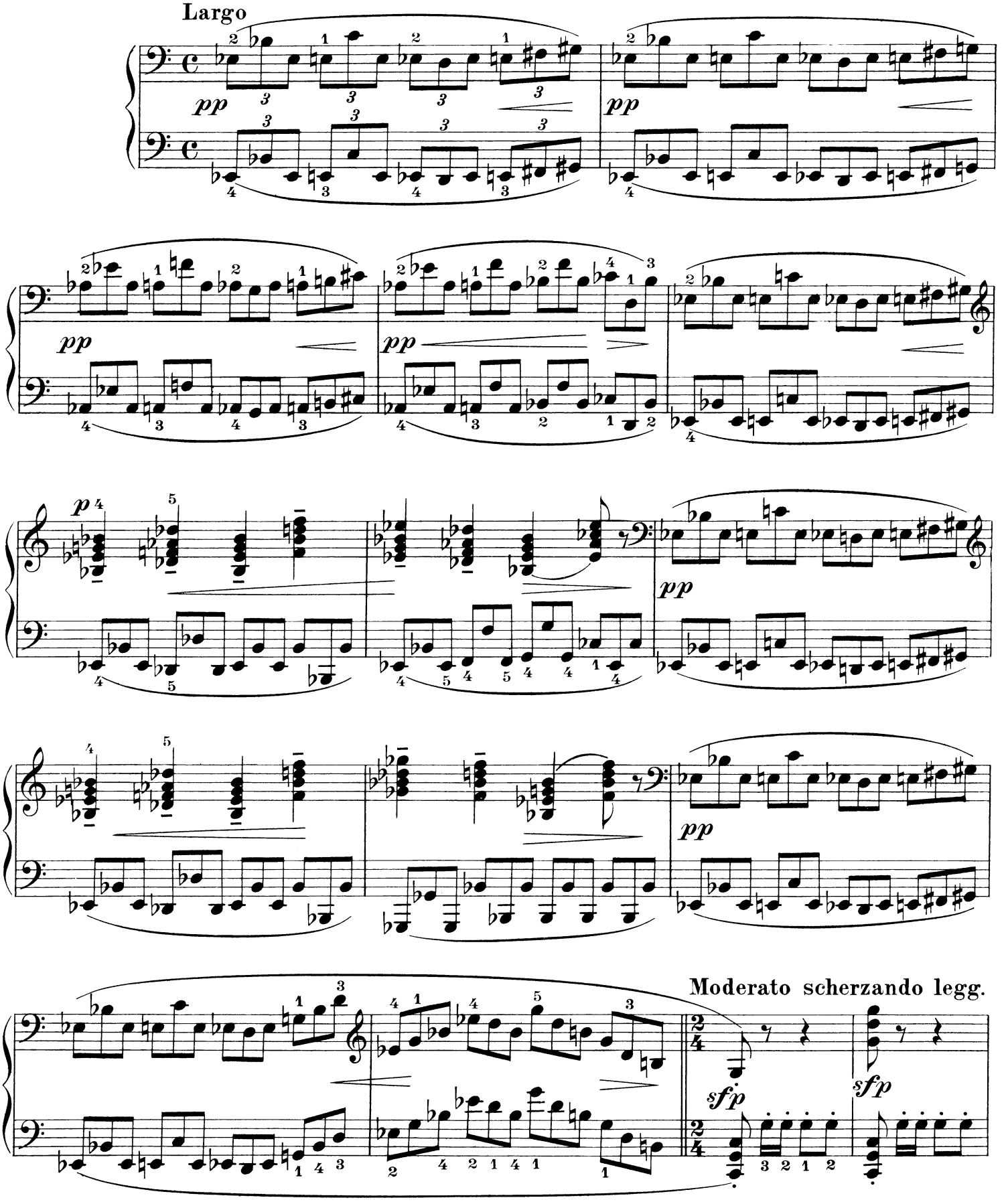

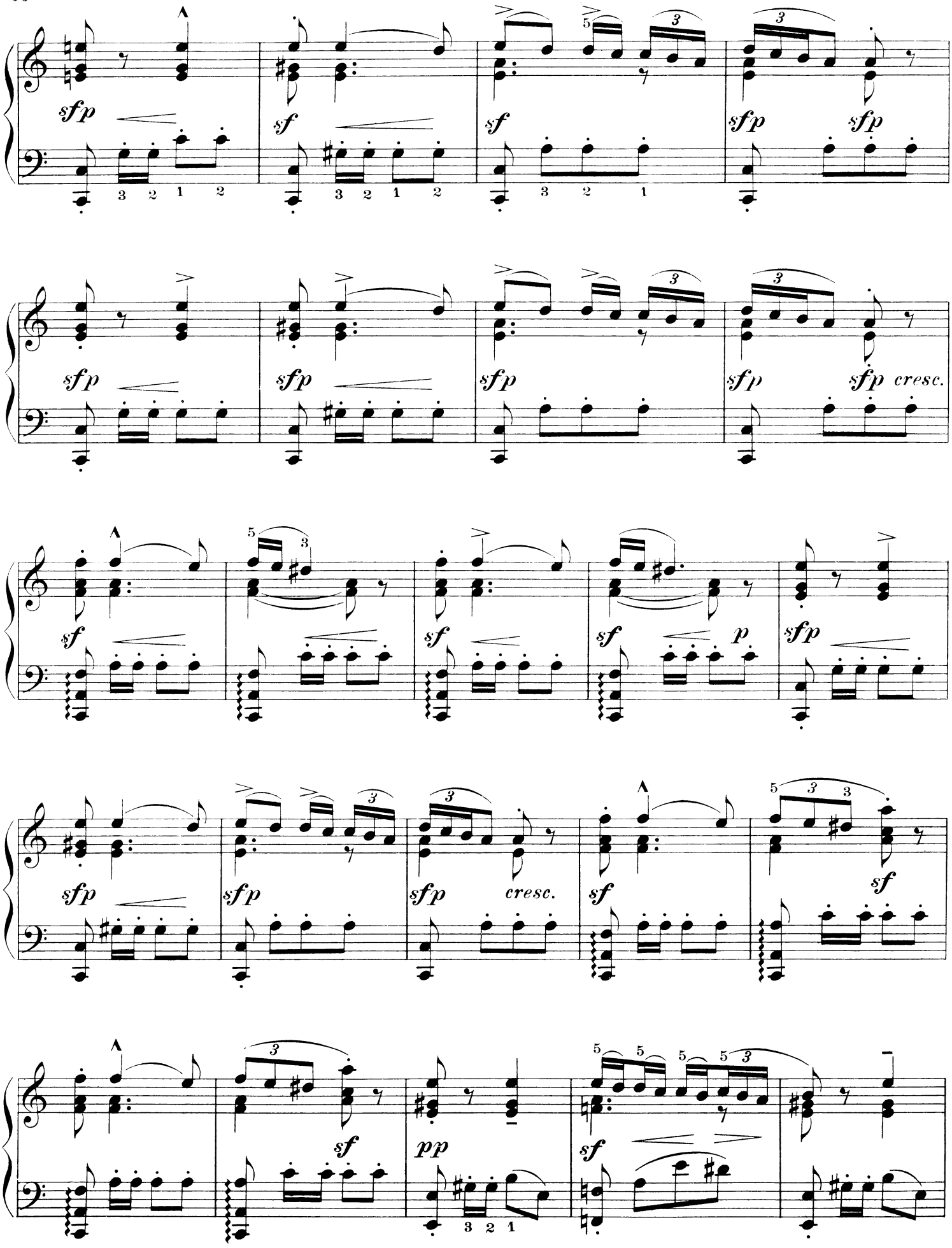
sfp
sf
sf
sfp
sfp
sfp
sfp
sfp
sfp
sfp cresc.
sf
sf
sf
p
sfp
sfp
sfp
sfp
cresc.
sf
sf
sf
pp
sf

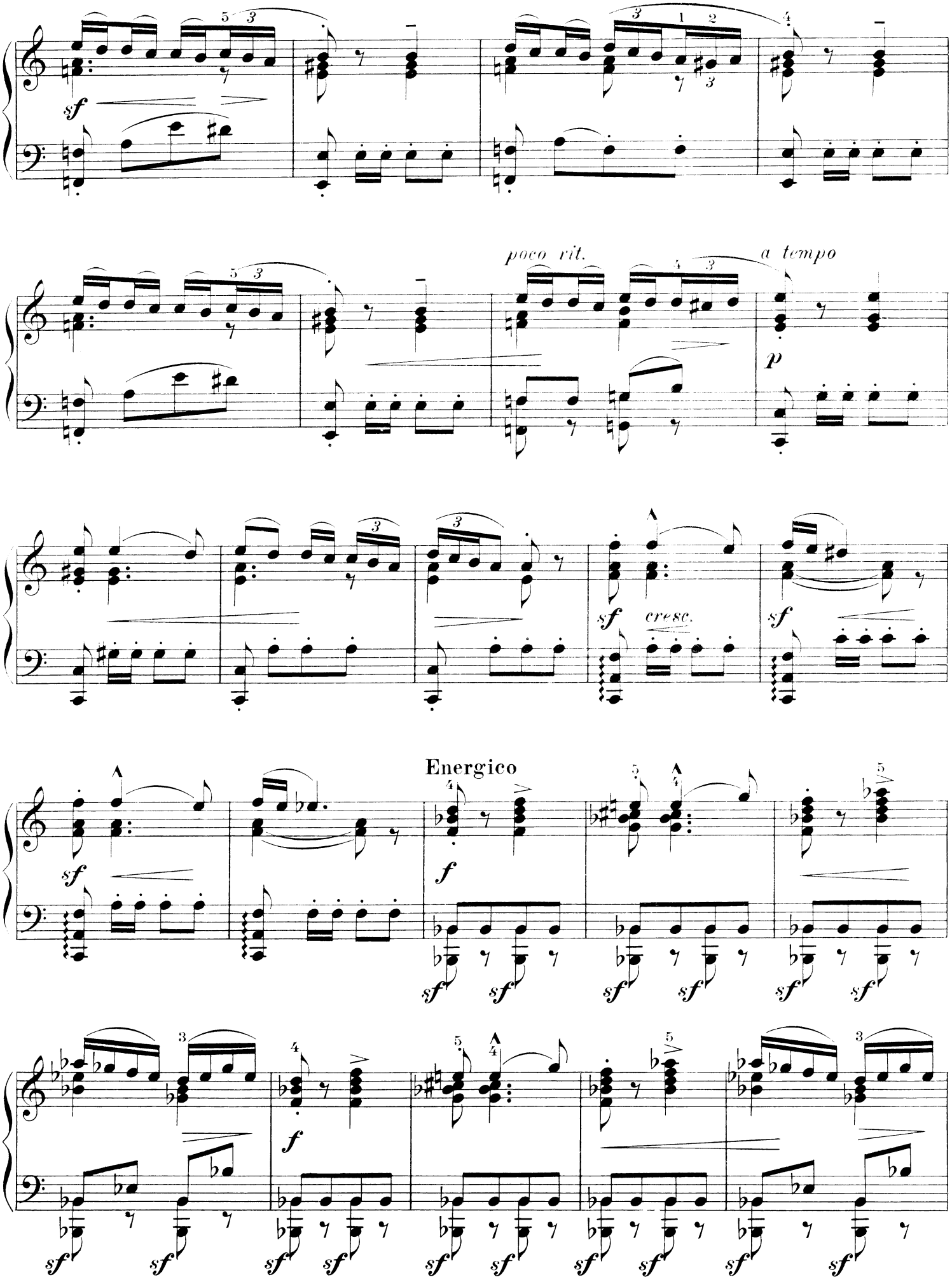
sf
poco rit.
a tempo
p
sf
cresc.
sf
Energico
f
sf
sf
sf
sf
sf
sf
f
sf
sf
sf
sf
sf
sf
sf
sf
sf
sf

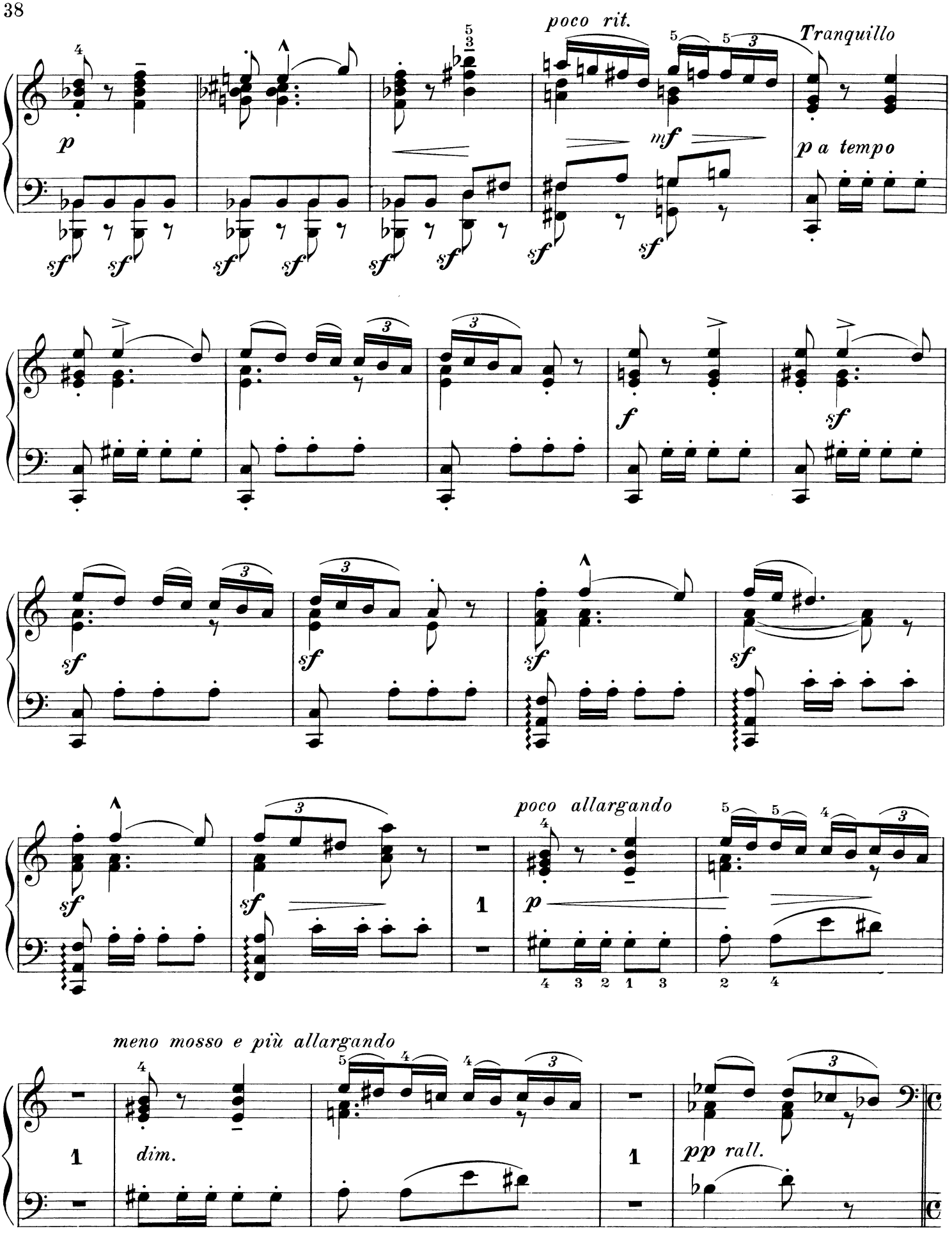
poco rit.
Tranquillo
p
mf
p a tempo
sf
f
poco allargando
meno mosso e più allargando
dim.
pp rall.

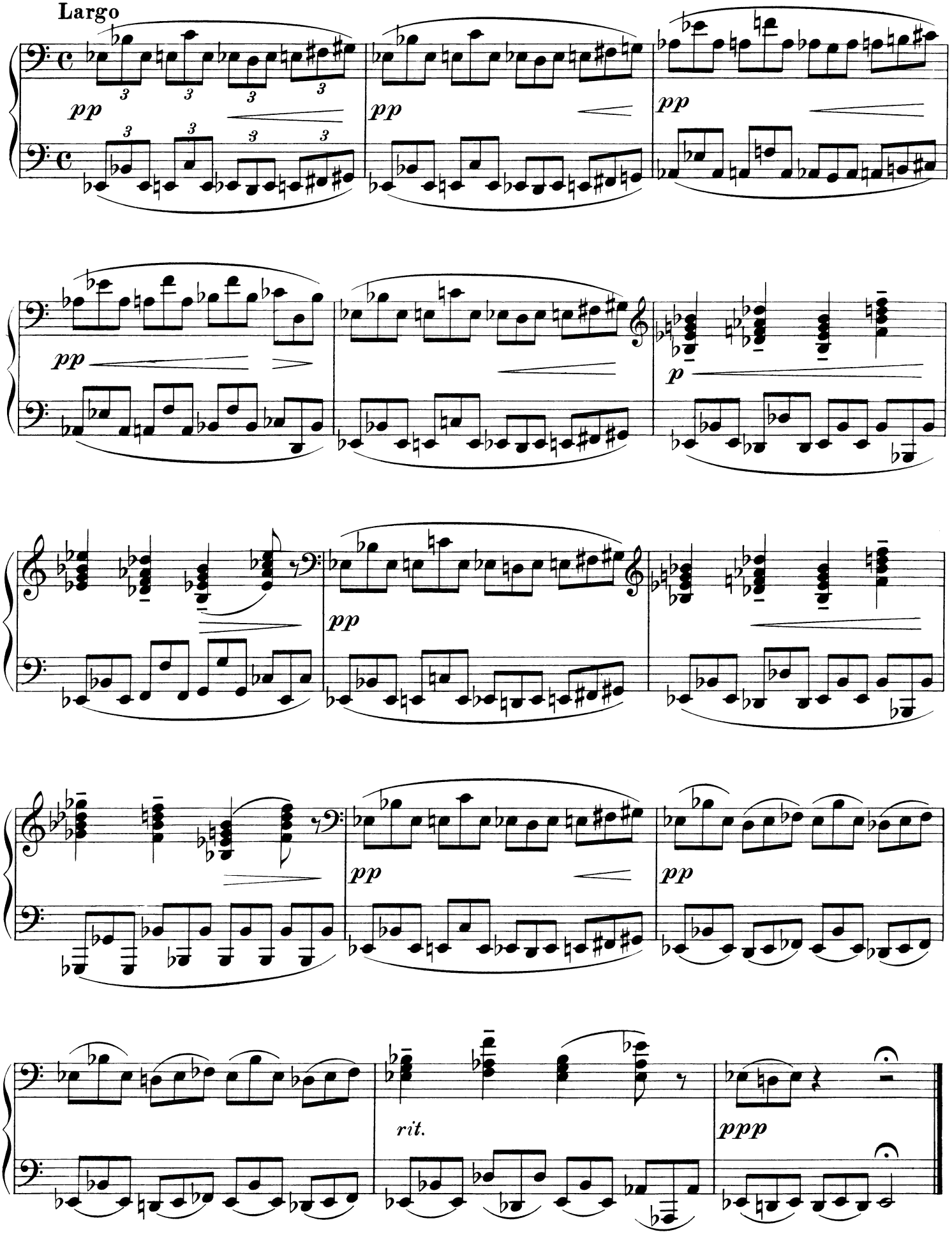
Largo
pp
pp
pp
pp
p
pp
pp
pp
rit.
ppp

INDEX

		pag.
Die Näherin	La couturière	2
In der Krim	En Crimée	8
Im Dorfe	Au village	14
Gopak	Gopak	18
Ein Kinderscherz	Plaisanterie enfantine	22
Intermezzo	Intermezzo	26
Eine Träne	Une larme	30
Albumblatt	Feuillet d'album	32
Reiseeindrücke aus der Krim .	Impressions de voyage en Crimée	35