

B Vals
♩. = 55
2

2

mf suave y dulce

48

C

pizz.
mf

55

62

69

D

arco
f
pizz.
mp dolce

76

arco

f
pizz.
mp

83

poco rit. **E** A tempo

arco
f
p cantando

90

97

104

111

118

125

132

140

149

157

167

174

181

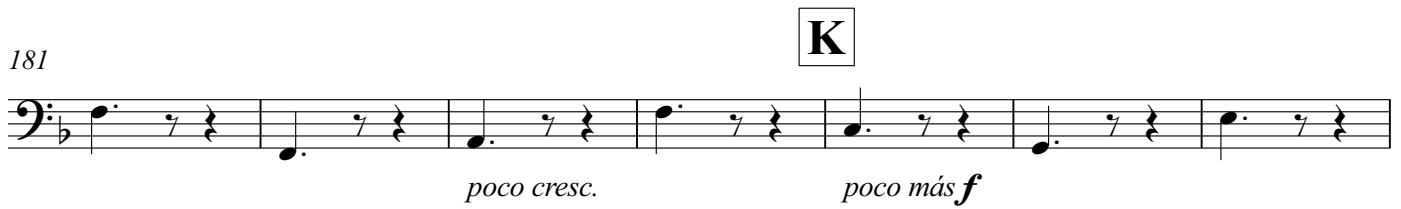

188

195

202

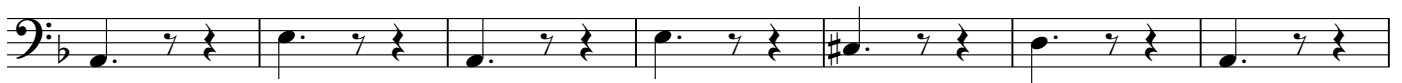

209

216 **M** arco pizz.
f *mp dolce*

223 arco pizz.
f *mp*

230 **N** arco
f *MF cantando*

237

244 **O** accel.
f cresc.

251 *♩. = 70*
ff

255