

Сопрано I (F)

# ЗОЛУШКА

БАЛЕТ В 3<sup>х</sup> ДЕЙСТВИЯХ

С. ПРОКОФЬЕВ, СОЧ. 87

## ДЕЙСТВИЕ ПЕРВОЕ

### №1. ВСТУПЛЕНИЕ

*Andante dolce*

*mf* *espress.*

1

*mf*

*p*

2 *Poco meno mosso*

*mf*

*p*

2 [3]

mf cresc. [4] Tempo I

p

mf

N° 9. ПА-ДЕ-ЩААБ

[5] Allegretto [6] [7] p-no [8]

[10] [11] [8]

[8] [9] V-ni I mf

[6] cl. I [3] [9] V-ni I mf

[9] V-ni I mf

[10] con Sord. mp

[8] [10] con Sord. mp

[11] con Sord. mp

[6] [11] con Sord. mp

[12] [13] Senza Sord. p cresc.

[12] [13] Senza Sord. p cresc.

[14] [15]

[14] L'istesso tempo [15]

[14] L'istesso tempo [15]

# Nº 4. OTEU,

29 *Andantino*

*Trombe / Tuba*

*Piu mosso*

*Ob. 1*

31

*Andante, un poco drammatico*

32

*Piu mosso*

33

*Picc.*

*G.P.*

34

*Allegro*

*Archi*

35

36

N°5 ПЕЯ-НИЩЕНКА

37

Adagio

38

mf pp

39

pic.

40

con Sord.

N°6. ПОСТАВЩИКИ И ПЕРЕОДЕВАНИЕ СЕСТЕР

41

Vivo

Senza Sord.

42

43

ob. ce.

44

6 rit. 45 *Andantino* 46

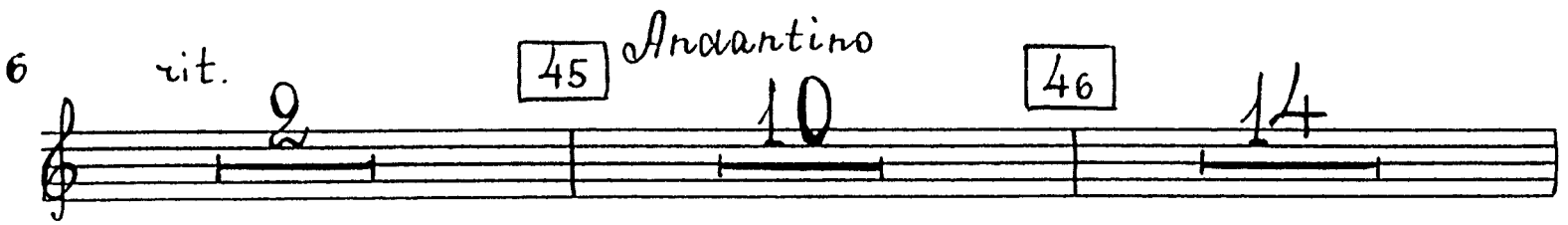

47 *Tr-ba r* *f*

48 *Vivo* *f*

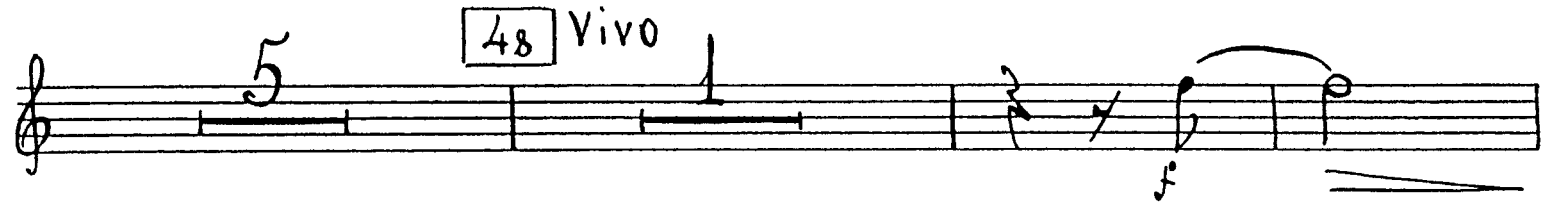

*f*

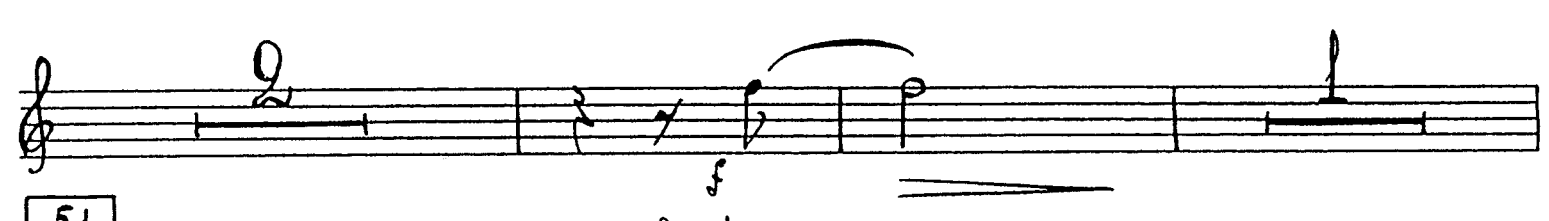

51 *con sord.* *f*

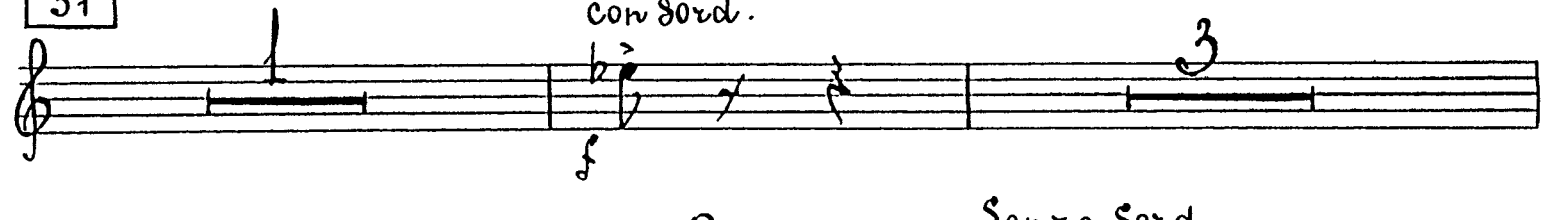

*Senza sord.* *f*

*Nº 7. УРОК ТАНЦА*

52 *Allegretto* 53 *Piu animato*

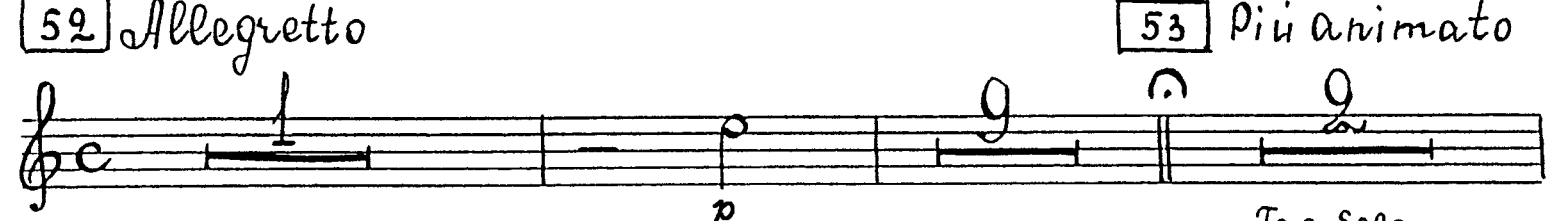

*G.P.* 54 *Fag. Solo*

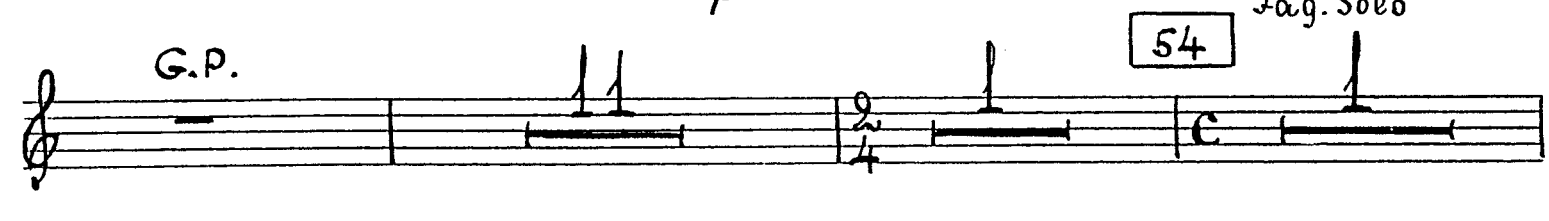

Più animato

55 8 15

56 *p* Allegretto 57 10 58 3

2. ed. (1) *f* 5

59 *f*

*f* 2

№8. ОТЪЕЗДА МАЧЕХИ И СЕСТЕР НА БАЛ

60 *Vivo* *mf*

2 *mf* *p*

61 6 2 12 *f* *p*

62 *f*

63 5 4 *p*

*f* *dim.* *mp*

64 *mp*

*f* *f*

65 *f*

*mf*

*mf*

66 *Andantino* *G.P.*

*G.P.* *Vivo*

№ 9. МЕЧТЫ ЗЛАУШКИ О БАЛЕ

67 *Andante dolce* 68

*Allegretto* 69 *cl.* *V-ni I* *mf*

*cl. I solo*

70 *L'istesso tempo*

corno I

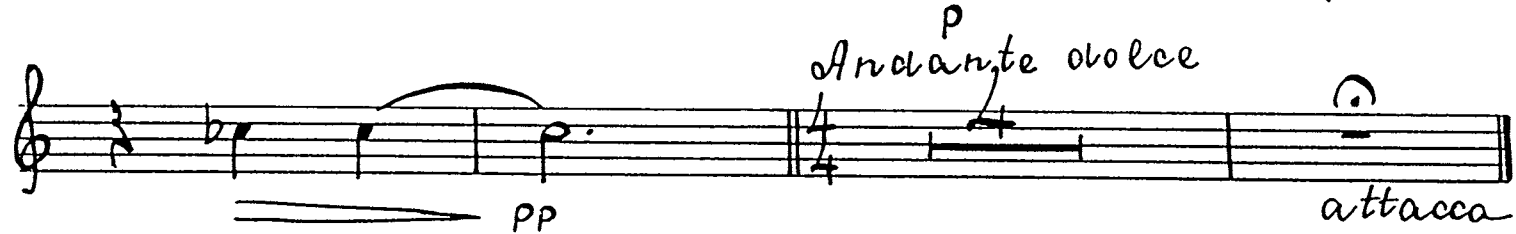
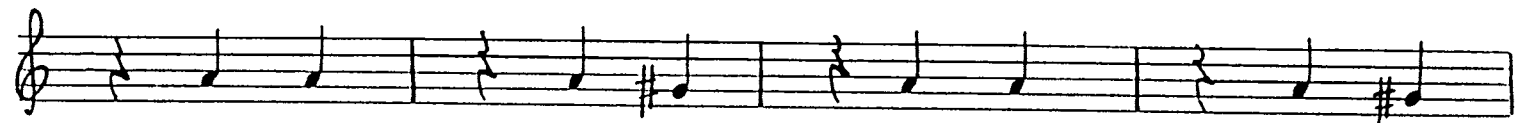
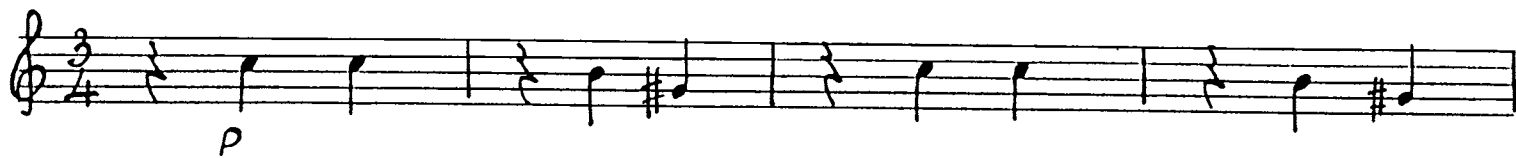

N° 10. FABOT

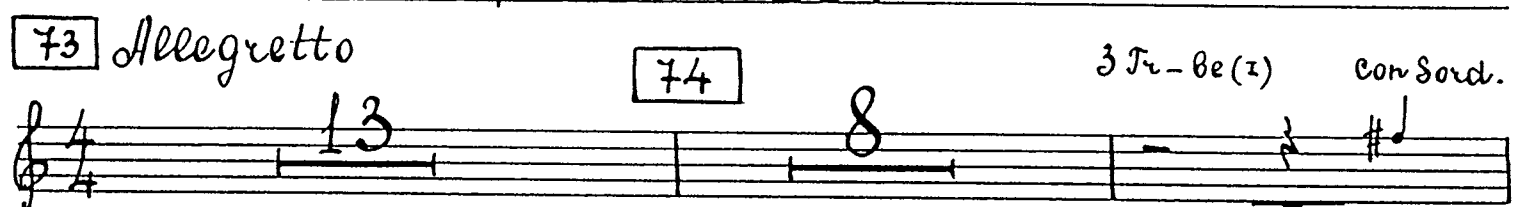

con sord.

78

79

Senza sord.

# №11. ВТОРОЕ ПОЯВЛЕНИЕ ФЕЙ-НИЩЕНКИ

80 Adagio

con sord.

81

Senza sord.

82

con sord.

# №12. ВАРИАЦИЯ ФЕЙ ВЕЧНЫ

83 presto

84

85

86

corno I

87 11

Moderato Presto

№13. МОНОЛОГ ДЕНЬ ЛЕТА

88 Andantino sognando Fl. ob.

89

p

90

mp poco molto rit.

№14. КУЗНЕЧИКИ И СТРЕКОЗЫ

91 Vivace con brio V-ni I

cl. basso

94

p

95

12 96

№15. ВАРИАЦИЯ ПЕРИ ОСЕНИ

97 *Allegro moderato*

98 *con Sord.*

99 *(Con Sord.)*

100 *senza sord.*

101 *Con Sord.*

*Poco più mosso*

№16. ВАРИАЦИЯ ПЕРИ ЗИМЫ

*tacet*

№ 17. ПЕРВАЯ ОТЪЕЗД

106

Vivo

109

110

3 Tri-be

mf

111

112

mf

113

cresc.

ff

№ 18. СЦЕНА С ЧАСАМИ

114

Alllegro moderato

115

5

mf

116

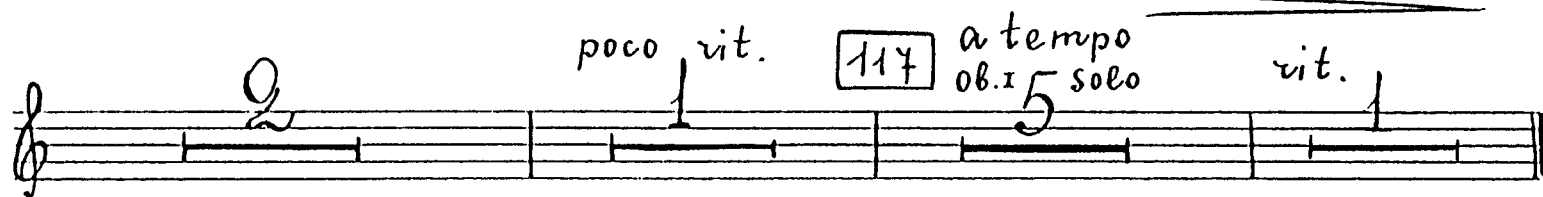
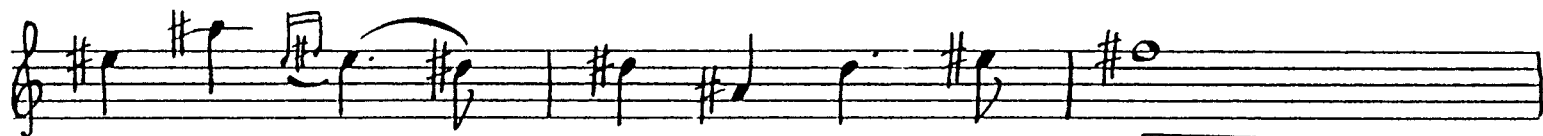
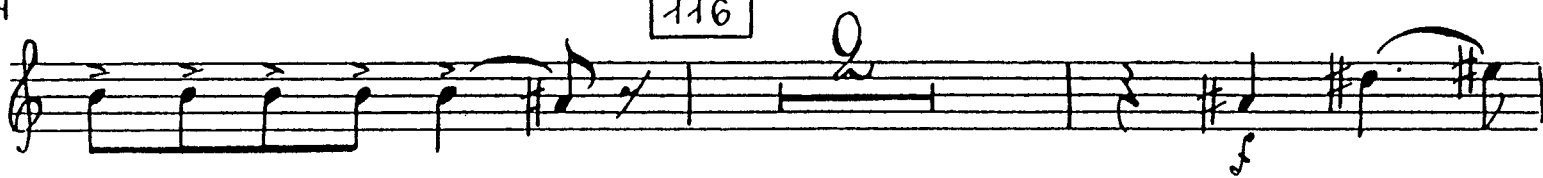

*poco rit.*

117

*a tempo*  
ob. 15 solo

*rit.*

№19. ОТЪЕЗД ЗОЛУШКИ НА БАЛ

118 *Allegro espressivo*

Tuba

10

*mf espress.*

119

*mp*

120

*f espress.*

121

*f*

122

*f*

cornot

123 *p* *f* *espress.*

124

125 *f*

126

127 128 129 *mf* *cresc.* *ff*

130 *ff*

131 *ff*

*ff*

Corno I

140

141

142

143

144

145

Con Sord.

8

N<sup>o</sup> 22. ТАНЕЦ КАВАЛЕРОВ (БУРРА)

146 Allegro pesante e benritamato

№ 23. Вариация Худышки

152 Allegretto

mf

mf

p

p

mp

6

6

4

10

# № 24. Вариация Кубышки

156 Allegretto capriccioso

Con Sord. mp

157 Senza Sord. p

158 a tempo poco rit. p

poco rit. a tempo Con Sord. Senza Sord. mp f

rit.

159 a tempo Con Sord. p

160 p acceler. Più mosso 161 Senza Sord. f

rit. Tempo I

p mp

mp

# № 26. МАЗУРКА И ВЫХОД ПРИНЦА

164 Allegro 165 10 166 14 167 Poco più sostenuto  
Trbn.

168 1 169 a tempo  
mp f Trb. s 6 p

170 6 8

171 1

174 Moderato  
f

175 Più mosso 176 11  
13 W-w. Strs.

177 1  
mf

1 3  
ff ff

№ 27. ВАРИАЦИЯ ЧЕТЫРЕХ СВЕРСТНИКОВ ПРИНЦА

178 *Allegro moderato*

*f* *energico*

N° 28. МАЗУРКА

181 Allegro, ma non troppo

182

183

184

*mp* *f* *a tempo*

185

186

3 Tr-be (2)

187

188

*mf* *a tempo* *f*

189

solo *mf* *espress.*

190

24 191

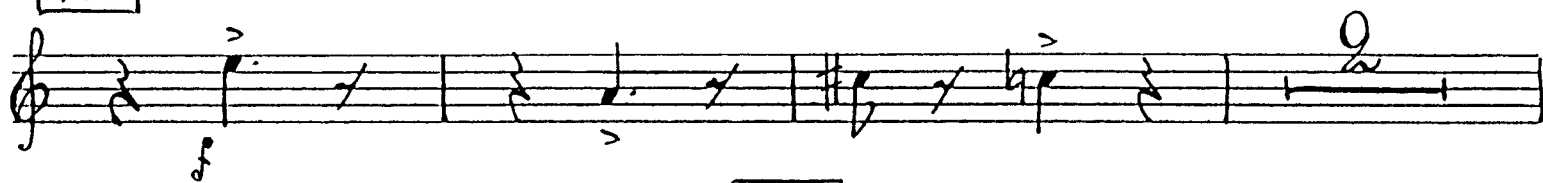

192 *Con Sord.*

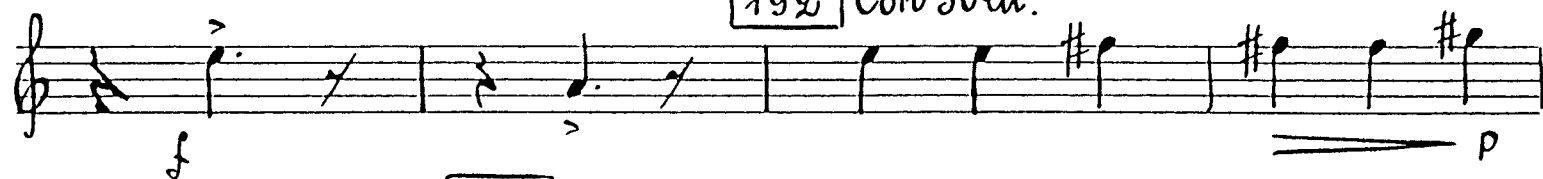

193

*Senza Sord.*

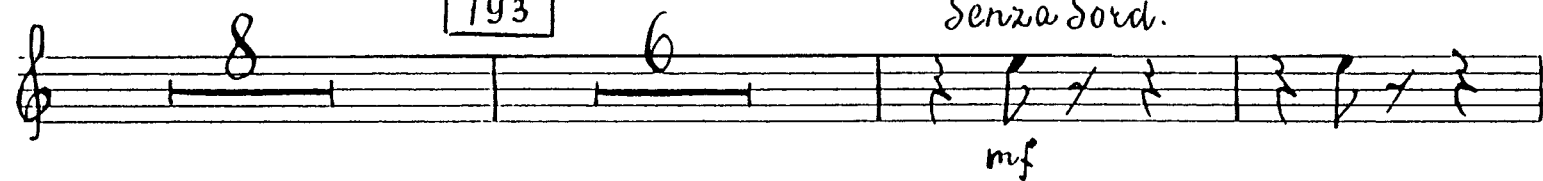

194

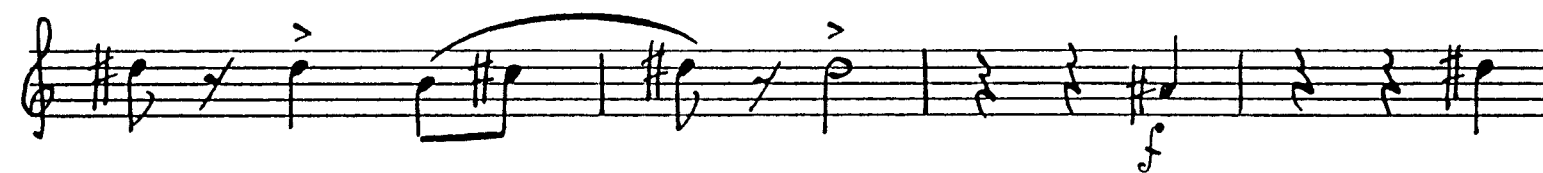

195

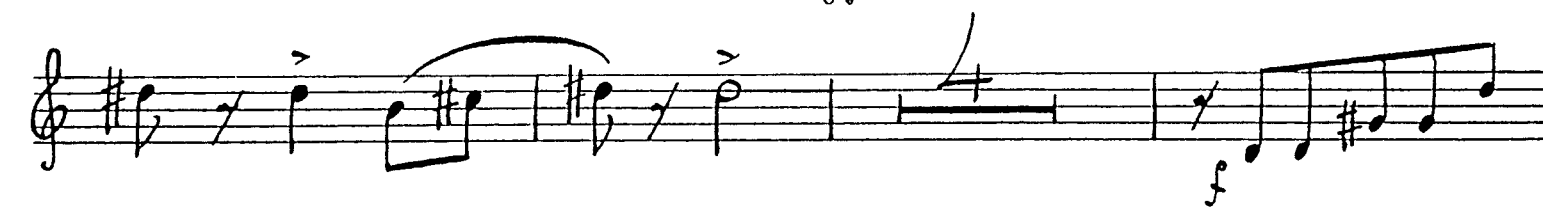

№ 9. ПРИЕЗД ЗОЛУШКИ НА БАЛ

196 *Allegretto*

197 198 *v-riz* *p espv.* 25

199 *Andante* 200 *f* *attacca*

№30. БОЛЬШОЙ ВАЛЬС

201 *Allegretto* 202 *Poco più animato*

203 *pp* 204 *2. ob.*

205

206 *Più animato*

**208** *a tempo*

**209**

**211**

**214**

Corno I

216

rit.

217

a tempo

cl. I Solo

218

219

220

Picc.

221

rit.

cl. I

222

a tempo

v-ni I *p*

223

2 Fe.

224

ritard.

225 *Meno mosso della prima volta*

28

rit. 226 a tempo

mf

poco rit. 224 a tempo

accelerando rit. 228 a tempo

Nº 31. ПРОГУЛКА

229 Allegro tranquillo

230

con Sord. p Senza Sord.

con Sord. mp Senza Sord. 231

232

mf pp

233 Solo *p*

234 8 235 *f*

236 *mp cresc.* *mf* *f*

con Sord. Senza Sord.

### №32. ВАРИАЦИЯ ЗОЛУШКИ

237 Allegro grazioso *ce. 1 Solo*

238 *ce. I*

239 *mp* 240 *Cor. ingl.* *p*

Cor. *p*

241

*accelerando al Fine*

*cresc.*

### №33. Вариация принца

244 *Andante con brio*

*ben ritmato*

245 *ben ritmato*

246

№ 35. ДУЭТ СЕРТЕР С АПЕЛЬСИННЫМИ

252 Allegro con brio

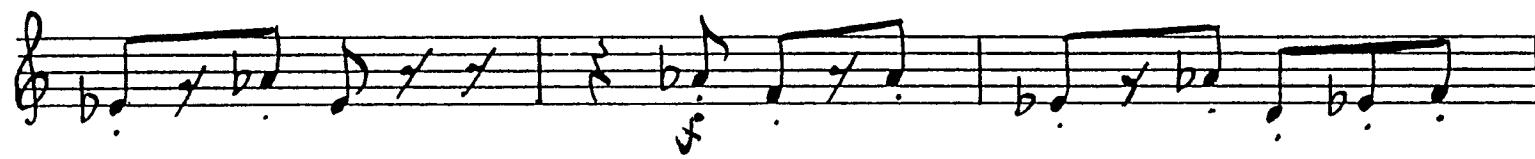
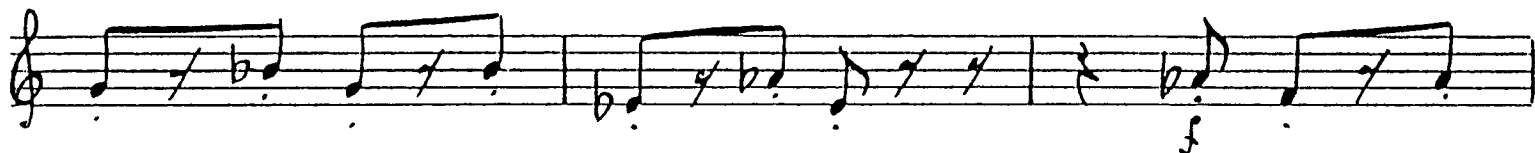
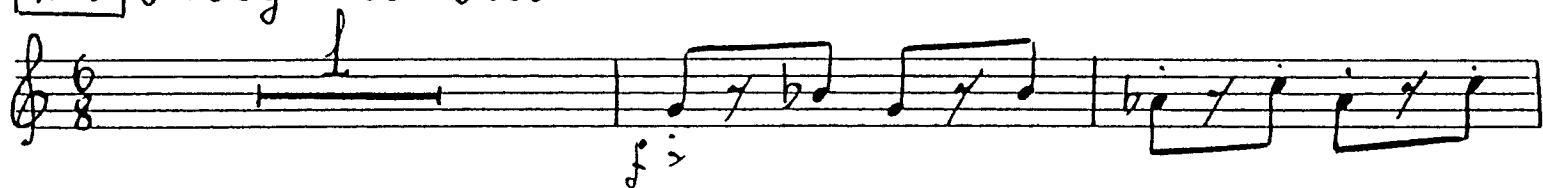

253

254

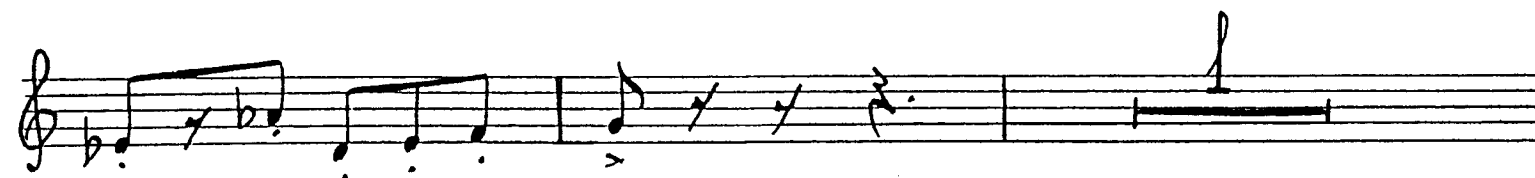
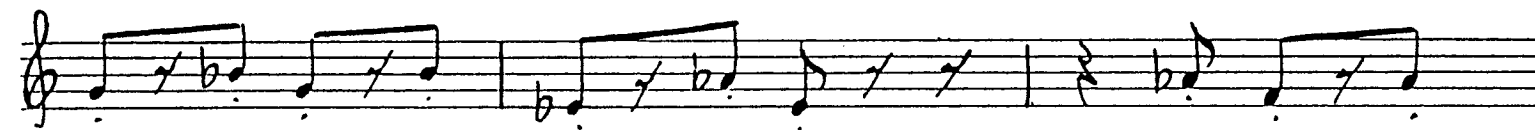
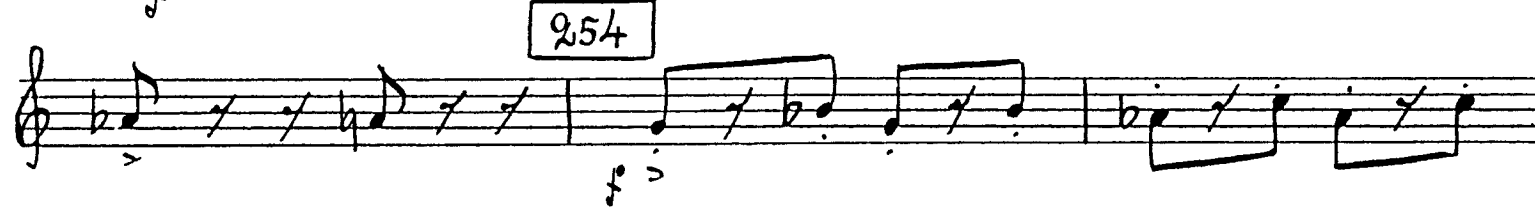

255 Poco meno mosso 33

Solo

256

257 Allegro con brio

258

№ 36. ДУЭТ ПРИНЦА И ЗОЛУШКИ

(Адажио)

259 Adagio

ff

263 Adagio  
ff molto espress.

poco rit. a tempo

rit. a tempo rit.

1 3 2

Nº 37. B A A B B - K D D A

264 Allegro espressivo

265

266  
mf espress.

4

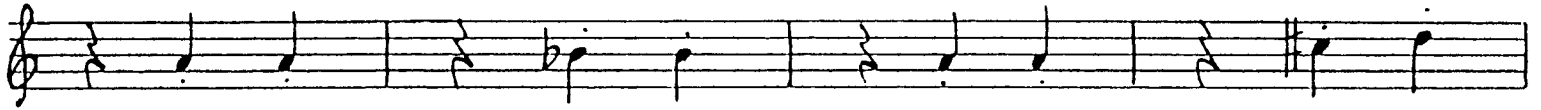

267

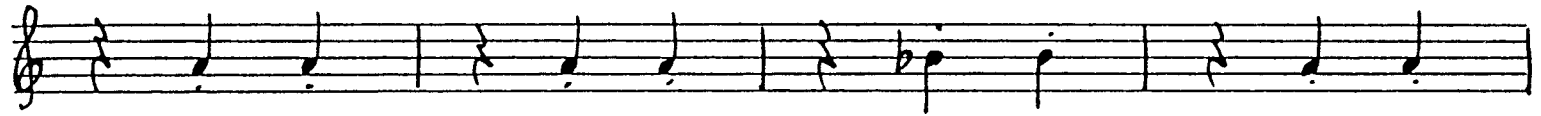

268

269

a tempo

270

271

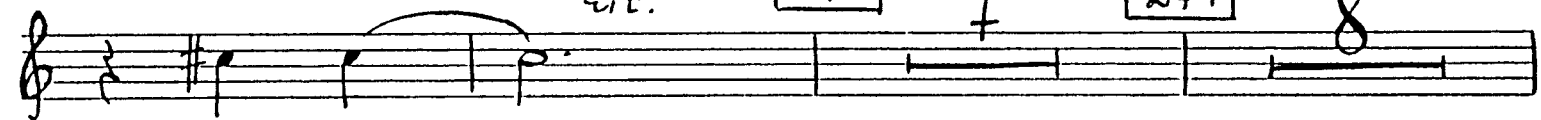

272

Poco a poco accelerando al Fine

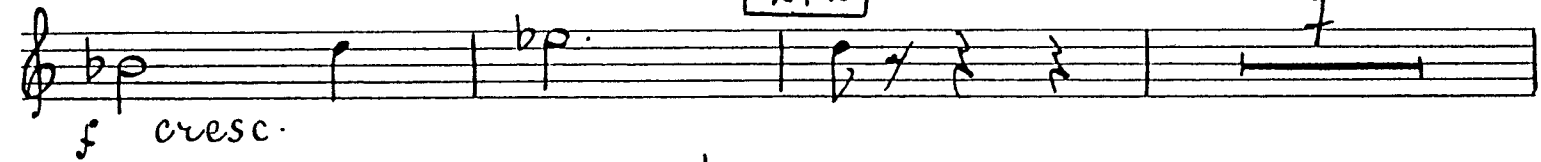

f cresc.

273

274 Presto

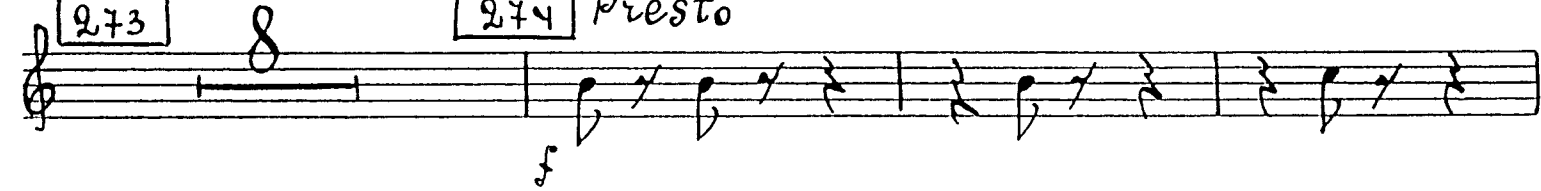

275

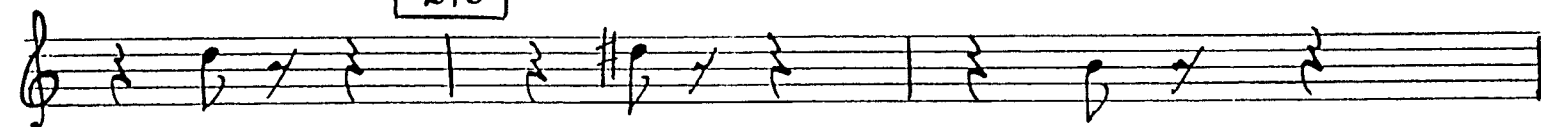

*ff mf cresc.*

№38. ПОЛНОЧЬ. БОИ ЧАСОВ

276 *Alllegro moderato*

277

278 *Tutti e Tuba* 279 *Moderato*

*ff*

*ff*

ДЕЙСТВИЕ ТРЕТЬЕ

№39. ПРИНЦ И САПОЖНИКИ

280 *Alllegro scherzando*

281 *mf*

5

№40. ПЕРВЫЙ ГАЛОП ПРИНЦА

288 Presto

289

cresc.

290

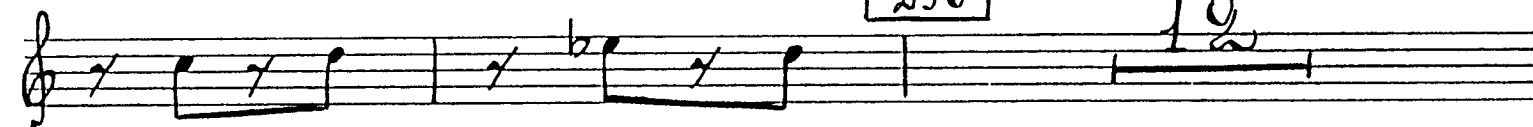

291

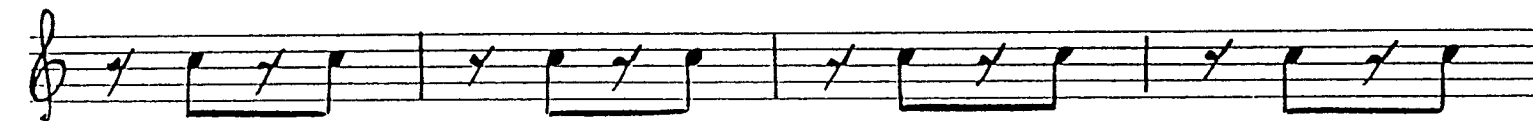
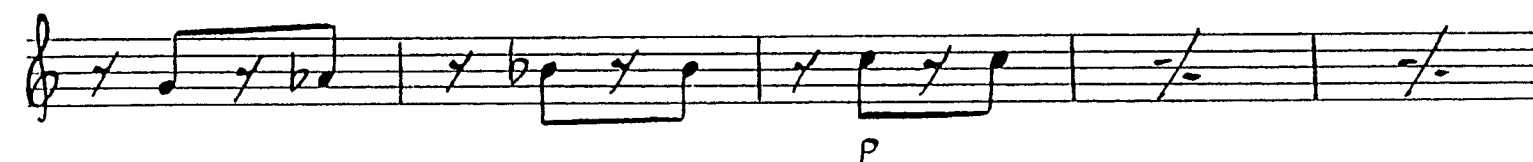
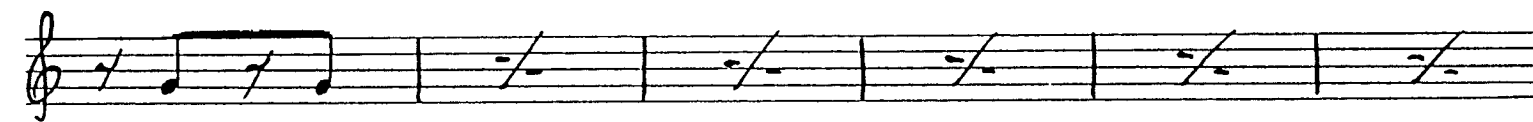
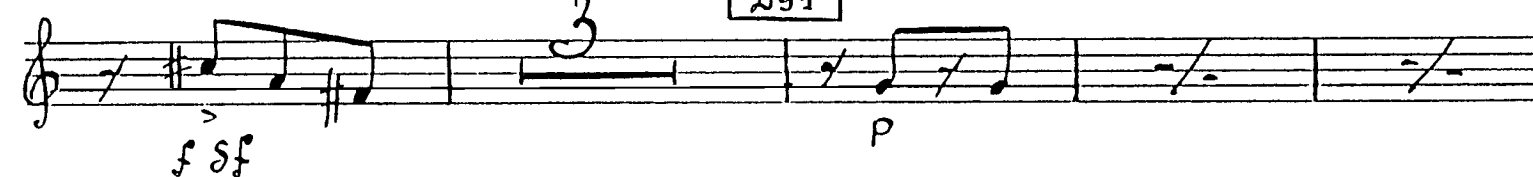

cresc.

292

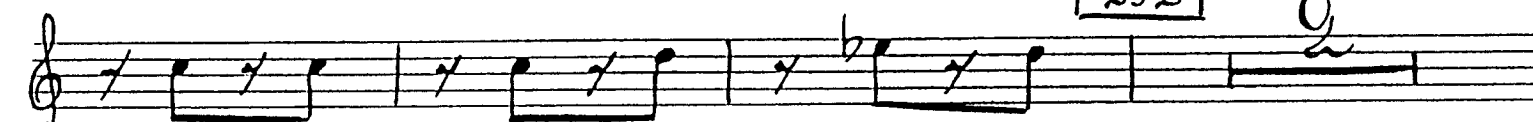

293

294

295 Andante

№ 41. СОБЛАЗН

296 Moderato

297

298

299

*Allegretto*

300

301

*mp*  
*Poco rit.*

302

*Moderato I*

303

304

42

305 Allegretto

306

Moderato I  
Ob. Cor. ingl.

№ 42. ВТОРОЙ ГАЛЛОП ПРИНЦА

307 Presto

308

cresc.

309

310

311

Corno I

№ 43. ОРИЕНТАЛИЯ

313 *Andante dolce* 314 *Poco più animato*  
ob. I solo

V-ni I *allargando* 315 *Tempo I*

Cor. ing. solo

rit. Cor. I  
pp

№ 44. ТРЕТИЙ ГАЛОП ПРИНЦА

316 *Allegro moderato* 317 Tuba Sie. p

Tuba

318

44

№45. ПРОБУЖДЕНИЕ ЗОЛУШКИ

324 *Andante dolce*

Pochissimo rit. 327 *Allegretto* 328 Solo

329

330 *pp*

331 *Allegro, ma non troppo*

*Poco più mosso*

332 *Tempo I*

*Poco più mosso* *ce. I y Solo*

333 *L'istesso tempo*

334

335

V-ni 2

№46. УТРО ПОДЛЕ БЛАГА

338 *Allegretto capriccioso*

Corno I

339 Moderato

340 ob. v-ni

Pizz.

341

№ 47. ПОРЕШЕНИЕ ПРИНЦА

352 Vivace.

353

354

mp

355

f

356

357 Fe.

358

mp

Poco meno presto

359

V-ni I-II

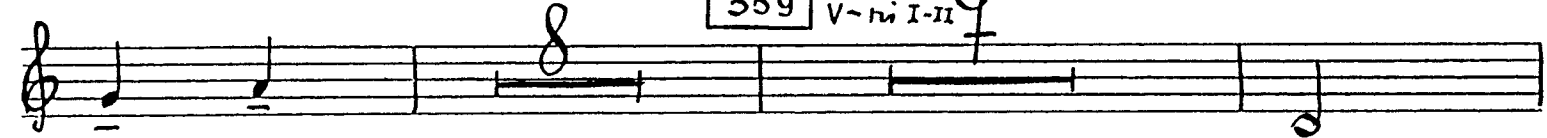

ff

mf

360

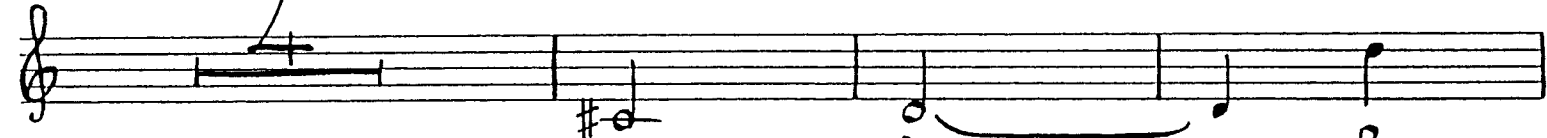

p

ff

cresc.

361

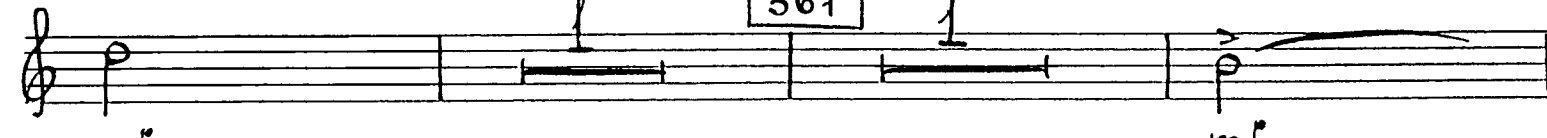

mf

mf

Poco rit.

Corno I

a tempo

362

Poco rit.

a tempo

363

Andante con brio

ben ritmato

rit.

364

Vivace

G.P.

365

G.P.

Fl.

366

Moderato furioso

ce. Fag.

poco rit.

Poco più mosso

367

№ 48. ПРИНЦ НАШЕЛ ЗОЛУШКУ

368 Adagio passionato

Solo  
p cresc. ff

369

poco rit. a tempo Fag. I solo 3 rit.

370 Andante

Moderato

con Sord.

arpa Fl. I solo 2 mp p

371

Poco rit. Andante

№ 49. МЕДЛЕННЫЙ ВАЛЬС

372 Adagio

373 Poco più animato

Senza Sord.

v-ni I 5

mf dim. Poco rit.

374 Tempo I

p mp

*Assai più mosso*  
375 *cl. I Solo* 376 *cl. I solo 51*

*mf*

*Poco più animato*

*mf* *cresc.*

377

378 *Meno mosso (più animato al Adagio)* 379 *Adagio I*