

BASSO

Mozart

SINFONIE IN C

(LINZER-SINFONIE)

KV 425

Urtext der Neuen Mozart-Ausgabe
Urtext of the New Mozart Edition

BÄRENREITER 4704

W. A. MOZART

Basso

Sinfonie in C

(„Linzer Sinfonie“)

KV 425

Entstanden Linz,
Ende Oktober / Anfang November 1783

Adagio

6

13

20 Allegro spiritoso

29

37

44

49

54

59

Basso

64 *p* *f*

72 *p*

78 *p* *f*

85 *f*

91 *f*

96 *f*

102 *p*

109 *f*

116 *p* *f*

123 *p*

130 *f*

141

p

147

f

155

4
p

166

f

175

p

184

f

189

193

197

201

f p f p f

205

f

Basso

210

p *f*

218

1

223

p *p* *f*

230

234

238

243

248

1 *p*

255

3 *f*

260

3 *p*

264 *f* *p* 1 2

274 *f* 1

281

Andante

pizzicato

p

6 *coll' arco* *cresc.*

11 *f* *p*

16 *f*

21 *p* *f*

27 *p* *f* *p* *f* *p*

32 *f* *p*

Basso

37 *Vol.*
p *p* 3

45 *p*

49

55

60 *p*

65 *cresc.* *p*

70 pizzicato coll'arco *cresc.*

76 *f* *p* *f* *p*

81 3 3

86 *f* *p*

93

f *p* *f* *p* *f*

99

p *f* *p*

Menuetto

f 1 1

8

15

p 1 1 1

24

f 1 *p*

Trio

sempre piano

9

16

Menuetto da capo

Basso

Presto

Vel.

6 *f*

17 *f* 7 *f*

31 1 8 *f*

49 3 *p*

62

73

83 *f*

93

101 *p*

111 7 *f*

127 *p*

137

146

154

164

184

193

208

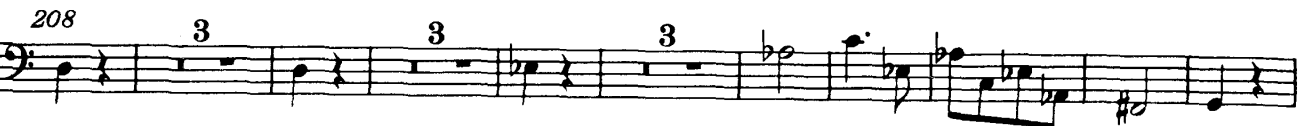

225

248

263

282

Basso

293 *p*

305

316 *f*

226

335 *p*

346 *f*

362 *p*

372 *f*

381

390

399

408