

O. RESPIGHI  
FESTE ROMANE

POEMA SINFONICO

I. CIRCENSES

OBOE I°

4

*Più mosso*

*Stringendo*

5 *Ancora più mosso*

*precipitando*

*All.<sup>o</sup>*

6

*animando*

*All.<sup>o</sup> vivo*

*ff*

*ff*

7

*Largo*

# II. IL GIUBILEO

*Doloroso e stanco* 8 *Animando un poco*

*f* *mf* *cresc.* *f*

9 *A tempo* *Poco più mosso*

*ff* *p*

10 *Animando sempre*

*mp* *cresc.* *f*

*All. moderato* 11

*f* *f* *cresc.*

12 *Più allegro*

*ff*

*f* *cresc.*

*f* *cresc.*

*Allegro festoso* *ff*

*ff*

13 *ff*

*ff*

*dim. a poco a poco*

*dim. a poco a poco*

14 *fp*

*fp*

*Più calmo* 15 *Allegro*

*fp* *fp*

# III. L'OTTOBRATA

*Allegro gioioso* 

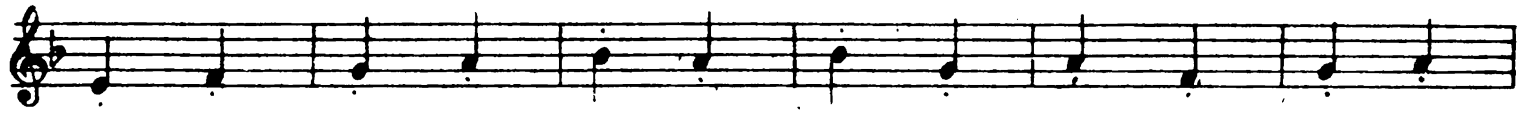

**17** *Allegretto vivace* 

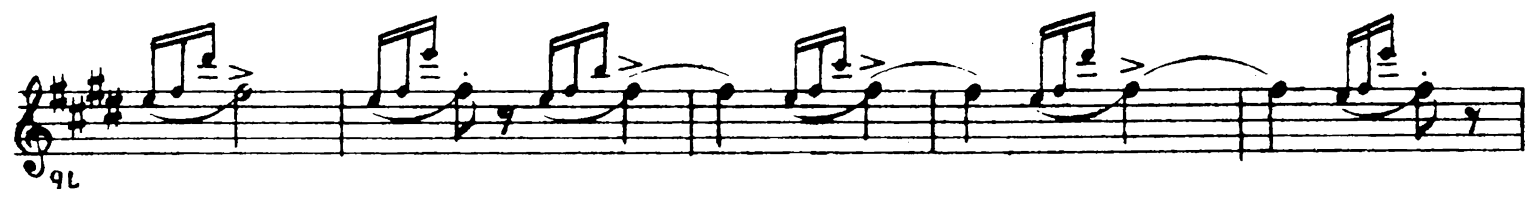

19

*f*

20 *Lo stesso tempo*

21

*p*

22

23

(lunga)

(lunga)

24 *Andante sost. Più lento*

25

*Andante lento ed espressivo*

*Fl.*

*p*

*pp*

26

*p*

*f*

# IV. LA BEFANA

*Vivo* **27** *ff*

*ff*

**28**

*ff*

**29** *ff*

**30** *Vivacissimo* *f*

*trian* 1 2 3 4 5 6 7 8 9 10 11 12 13

*trian* 14 15 16 **31** *ff*

32

33

Vivo

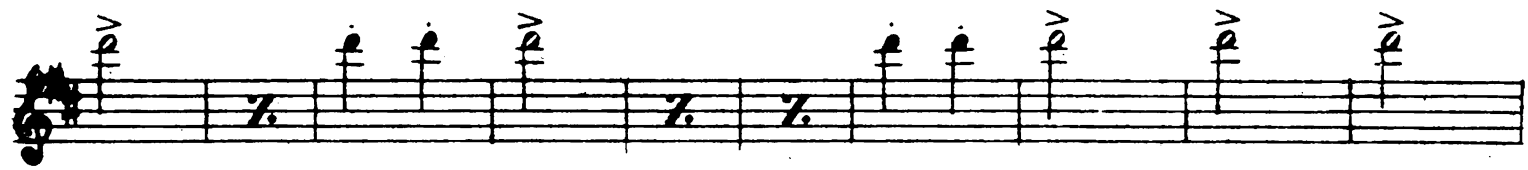

String: 38 *Molto vivo*

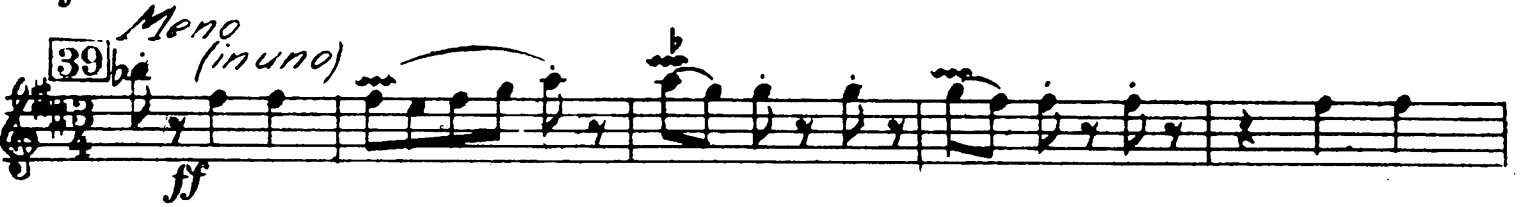
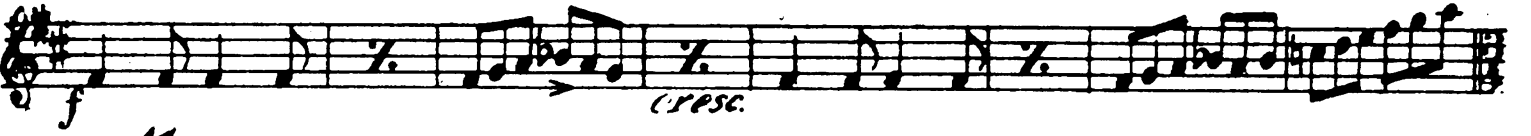

O. RESPIGHI  
**FESTE ROMANE**

POEMA SINFONICO

**I. CIRCENSES**

**OBOE II°**

*Moderato* *Molto all.° Moderato*  
*All. molto* *Moderato*  
*poco rall.* *Molto allegro*  
*f* *cresc.*  
*ff*  
*ff*  
*3 Pesante* *Andante* *4* *(1. Solo)* *ml*

— 12 1072 — X

Proprietà G. RICORDI & C. Editori-Stampatori, MILANO.

Tutti i diritti sono riservati.

Tous droits d'exécution, diffusion, reproduction, traduction et d'arrangement sont réservés.

(IMPRIMÉ EN ITALIE)

(Copyright 1928 by G. RICORDI & Co.)

Copyright renewed 1957

(PRINTED IN ITALY)

*più mosso*

**5** *Ancora più mosso* *stringendo*

*precipitando*

**6** *All.<sup>o</sup>*

*Animando*

*Allegro vivo*

**7**

*Largo*

# II. IL GIUBILEO

*Doloroso e stanco* 8 *Animando un poco*

9 *A tempo* *Poco più mosso*

10 *Animando sempre*

*All.<sup>o</sup> mod.<sup>o</sup>* 11

12 *Più allegro*

*f cresc.*

*f cresc.*

*Allegro festoso*

13 *dim. a poco a poco*

*fp fp fp*

14 *Più calmo* 15 *Allegro*

# III. L'OTTOBRATA

*Allegro gioioso*

# IV. LA BEFANA

Vivo 27 

28 

29 

30 *Vivacissimo* 

ml

tr 2 3 4 5 6 7 8 9 10 11 12

13 14 15 16 31

32

33 Vivo

34 *Tempo di Saltarello*

36 *Tempo pesante di Valse*

37 *Tempo più mod.<sup>o</sup> di Saltarello*

38 *Molto vivo*

39 *Meno (in uno)*

40 *tratt.*

*a tempo*

41 *Vivacissimo*

*tratt.*

*a tempo*

42 *Molto vivo*

12

43

ml

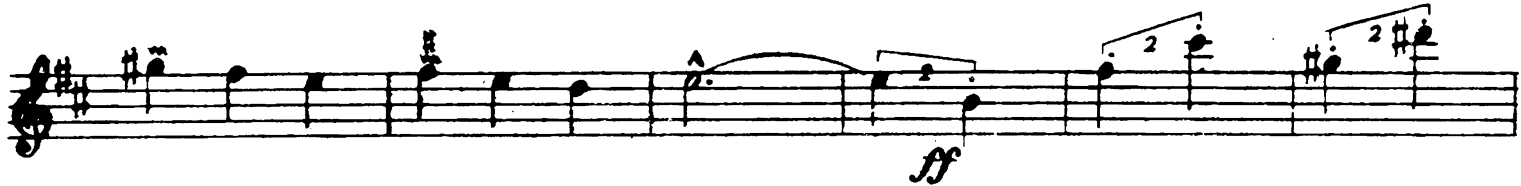

O. RESPIGHI  
**FESTE ROMANE**

POEMA SINFONICO

**I. CIRCENSES**

CORNO INGLESE

*Moderato* *ff* *Moderato* *Allegro molto* *Moderato* *ff* *Allegro molto* *Moderato* *ff* *poco rall.* *Molto All.* *sf* *f* *cresc.* *ff* *Andante* *Pesante* *p* *p*

121072-XI

Proprietà G. RICORDI & C. Editori-Stampatori, MILANO.

Tutti i diritti sono riservati.

Tous droits d'exécution, diffusion, reproduction, traduction et d'arrangement sont réservés.

(IMPRIME EN ITALIE)

(Copyright 1928 by G. RICORDI & Co.)

Copyright renewed 1957

(PRINTED IN ITALY)

4

*Più mosso*

5 *Ancora più mosso* *Stringendo*

*precipitando*

6 *Allegro*

*Animando*

*All. vivo*

7

*Largo*

# II. IL GIUBILEO

*Doloroso e stanco* 8 *Animando un poco*

*mf cresc.* *f* *ff* 9 *A tempo*

*p* *Poco più mosso* 10 *Animando sempre* *mp cresc.*

*f*

*All: moderato* 11

12 *Più allegro* *ff* *f* *cresc.*

*f*

*All: festoso* *ff*

13 *ff* *dim: a poco a poco*

*fp*

14 *Più calmo* 15 *Allegro* *10* *10* *2* *1*

# III. L'OTTOBRATA

*Allegro gioioso* 

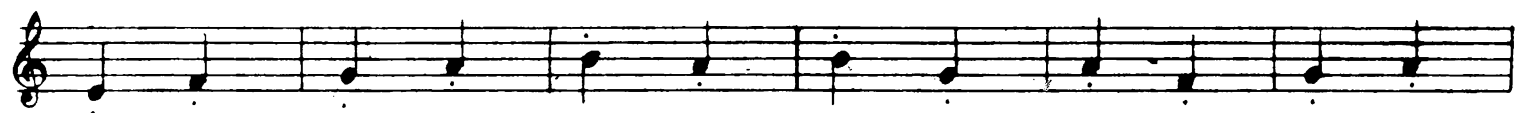

**17** *Allegretto vivace* 

*cresc. poco a poco*

*f*

19 *f*

*f*

1 2 3

20 *Lo stesso tempo* 20

21 20 22 12 23 4 (lunga) (lunga)

24 10 18 25 7 3 3 *Andante sost. Più lento* *And. lento ed espressivo*

(Oboe solo) *p* 2 5 2

26 *p* 1 1 7 2

# IV. LA BEFANA

**27** *Vivo* **24** *ff* **1** **1**

**28** *ff* **13**

**29** *ff* *ff* **2 3 4 5 6 7 8**

**30** *Vivacissimo* **26** **31** *ff*

**32**

**33** *Vivo*

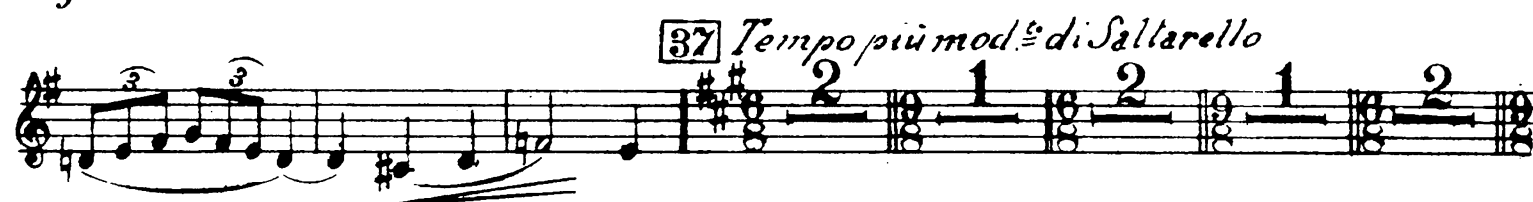
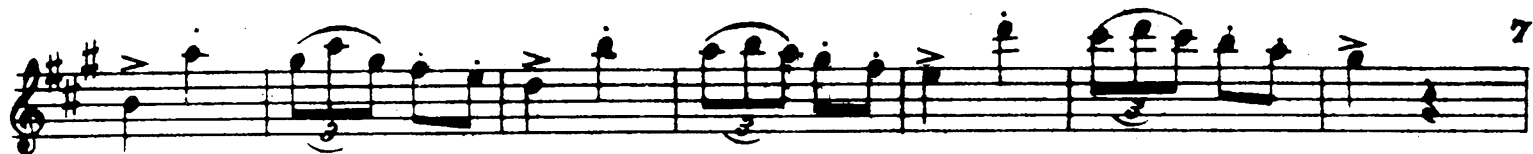

8

*sf* **40** *trall. --- a tempo* *ff*

**41** *Vivacissimo*

*ff*

*trall.*

*a tempo* *ff*

**42** *Molto vivo*

*f*

*ff* **43** *fff*

*ff*

