

DER GRAF VON LUXEMBURG

Operette in drei Akten von A. M. Willner und Rob. Bodanzky

Musik von **FRANZ LEHÁR**

2. Klarinette

ERSTER AKT:

Nr. 1 Introduction

Entrée Luxemburg, Ballett-Faschingsmarsch. (René, Juliette, Brissard, Chor)

in A *Allegro*

12

1

1 *Tempo di marcia*

2

3

4 *Animato*

16

2. Klarinette

5 *Grave* 7 *mf* 6 *Allegro* *cresc.* *f* *tr.* *rit.* 3 *ff*

7 *Allegretto non troppo* *p* *tr.* *mf* *langsamer* *mf*

8 *Allegro* 7 1 *p* 3 *f* *f* 3 *p* 1. 2. *f* *p*

Prestissimo *ff* *attacca*

in B 9 *Tempo di marcia* 2 *p* *mf*

Faschings Marsch

2. Klarinette

- Staff 1: *f*, *tr.*
- Staff 2: *rit.*, *ff*, *a tempo*, *ff*, *p*
- Staff 3: *sfz*, *ff*, *p*, *f*
- Staff 4: *ff*
- Staff 6: *mf*
- Staff 7: *cresc.*, *f*
- Staff 9: *sfz*, *ff*, *p*, *f*
- Staff 10: *ff*

2. Klarinette

12 *Trio* *p*

sfp *mf*

f

13 *p* *f marc.*

tr

14 *rit.* *ff* *Grandioso* *ffa tempo*

in A **15** *Tempo di marcia* *f* *tr* *tr* *tr* *mf*

16 *Allegro* *tr* *tr* *tr* *mf* 19

rit. *p* *p* *f*

Nr. 2 Bohème-Duett

(Juliette, Brissard)

in A Allegretto

f *mf*

Etwas langsamer

mf *mf*

Animato *rit.*

fz *f* *p* *2* *2* *1*

Tempo di marcia

p

tr *mf*

Allegretto moderato

p *3* *f* *mf*

f *f* *mf* *D. S. al*

Tanz *tr* *f*

ff

Nr. 4^{1/2} Tacet

Nr. 5 Lied

(Basil, Pawlowitsch, Mentschikoff, Pélégria)

in A

Mazurka moderato

Nr. 6 Quintett

(René, Basil, Pawlowitsch, Mentschikoff, Pélégria)

in B

Allegretto

2. Klarinette

Nr. 7 Entrée

in A Allegro

(Angèle)

Nr. 8 Finale I

(Juliette, Angèle, Brissard, René, Basil, Pawlowitsch, Mentschikoff, Pélégrin, Chor)

in A *Allegretto moderato*

2. Klarinette

rit. molto rit. Valse lento

p ppp p mf f p molto rit.

3 *Allegretto*

pp p f

4 *Valse moderato rit.* **5** *Valse moderato rit.*

1 14 2 p mf

a tempo p f rit. Moderato rit.

6

a tempo Moderato

7 *Moderato*

6 pp f

breit Solo p

8 *Allegro*

p 11 f 7 ff 6

9 *Allegro*

4 f

mf f mf rit. Moderato

10

Valse moderato

pp p mf

p f

11

Allegretto

p ff tr

Marcia

mf tr

mf tr

12

Allegro

f

13

Prestissimo

mf ff

mf ff

ff

ZWEITER AKT

Nr. 9 Introduction und Lied

(Angèle, Ensemble)

in B *Allegro molto*

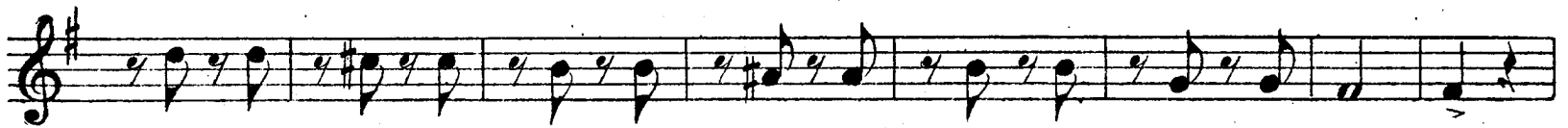

etwas weniger bewegt

Moderato

in A

Alliegretto moderato

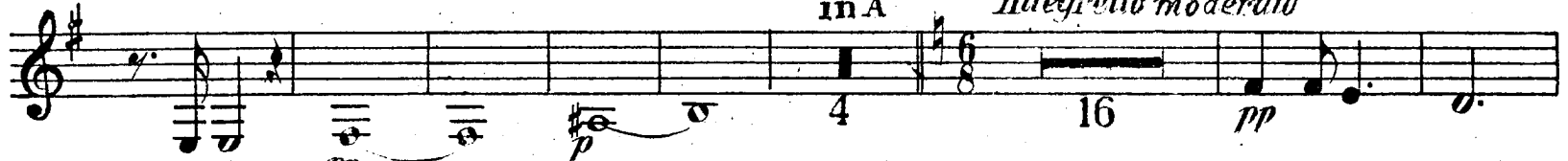

Valse quasi Allegretto

langsam

Kurzer Dialog

Tempo I. *rit.*

mf *f* *f* *f* *f* *ff* *ff*

Nr. 9 $\frac{1}{2}$ Tacet

Nr. 10 Polka Mazurka I

(Auftritt der Gesellschaft)

in A
Mazurka

p *f* *p* *cresc.* *f* *pp* *f* *ff*

Nr. 11 Duett

(Angèle, René)

in A *Allegretto* *rit.* *Moderato* *Valse moderato*

p *ff* *p* *4*

2. Klarinette

p *mf*
rit. *animato*
(stark hervorretend) *p* *mf*
rit. *Moderato* *Valse moderato*
p *p*
p
mf *(stark hervorretend)* *p* *rit.*
a tempo *Bühnenmusik*
p *mf* *pp* 8
Valse *Moderato* *D.C.* *Valse moderato*
 30 4 *p*
mf *f* *p*
f
rit.
p 24

Valse

Nr. 12 Duett
(Juliette, Brissard)

in B

Tempo di valse

1. D.C.

f
1. D.C. ab ::)
2. D.C. ab ♦

Nr. 14 Trèfle incarnat

(René)

in A *Allegro* *poco meno*

p *mf* *mf* *mf*

animato *meno* *Moderato* *Allegro* *Moderato*

p 6 16 *pp*

pp

in B D.C. *Bewegt*

3 *pp*

mf *rit.* *Allegretto*

2

Poco animato *Allegretto mod^{to}* *Allegro*

p 2 *p* 4 9 *ff*

meno *Breit*

2 *p* *f* *ff*

(Bei ev. D.C. die 2 letzten Takte *pp*)

Nr. 15 Polka Mazurka II

(Auftritt der Gesellschaft)

in A
Mazurka

p *cresc.* *f*

f (2. x *pp*)

1. 2.

f

Nr. 16 Polkatänzer-Duett

(Juliette, Basil, Ballett)

in A

Murcia moderato

ff *p* *rit.* *Polka modto* *p* *mf* *f* *1. x. pp* *2. x. ff bis Schluß* *mf* *pp* *mf* *Allegro* *f* *ff* *f* *f* *f* *ff*

Nr. 17 Finale II

(Angèle, Juliette, Brissard, René, Basil und Chor)

in A

Allegro Allegretto

più animato *Moderato* *f* *Allegro* *Allegretto* *Quadrille* *f* *f* *f* *Kurzer Dialog*

Walzer Intermezzo
Tempo di valse

2. Klarinette

2. Klarinette

Allegro *Allegretto* *Allegro moderato* in B *L'istesso tempo*

11 9 1

p

L'istesso tempo **8** *Moderato* *Allegretto moderato*

6 14

rit. *a tempo* in A 10

mf *f* *p*

in A *rit.* *a tempo* in A **9** *Valse moderato* *rit.*

f 3 2 *p* *mf*

a tempo *rit.* *Vivace* **10**

p *f*

Allegro moderato *rit.*

3

11 *Moderato* *rit.*

5 4 2 *f*

12 *Allegro* *mf* *meno*

11 *f* *p*

mf *f* *rit.* *string.*

13 *Allegro moderato* *Allegretto* *rit.*

f 3 *p* *mf* *p* *f*

14 *Allegro* **15** *Allegro*

f a tempo *f* 1

2. Klarinette

rit. **16** *Allegretto* *animato* *Allegretto moderato a tempo*

immer langsamer **17** *Quasi Valse moderato* *molto rit.* *Allegro*

Presto *zurückhalten* *molto rit.*

18 *Moderato* *Sehr breit*

19 *Allegro non troppo* *Allegro*

Lo stesso tempo **20** *Moderato* *Allegro*

DRITTER AKT

Nr. 18 Introduction

(Ballett und Auftritt Kokozow)

in B

Marcia vivace

8 *ff*

1 *ff* *f* *f*

p

p

cresc.

f

p

f

p

2

3

f

tr

ff

f

ff

p *ff*

ff

ff

ff

ff

Nr. 19 Couplet

(Kokozow)

in B *Tempo di mazurka*

Allegretto moderato

Moderato a tempo

Nr. 19½ Reminiscenz-Duett

(Juliette, Brissard)

in B *Tempo di valse*

Nr. 20 Marsch-Terzett

(Juliette, Brissard, Basil)

in A *Tempo di marcia*

Nr. 21 Duett

(Angèle, René)

Nr. 22 Finale III

(Angèle, René, Juliette, Brissard, Anatol Saville und seine Kollegen, Basil, Kokozow, Chor, Ballett, Hotelpersonal)

in B *Allegro*

pp

mf

string. *Piu mosso*
f

ff

Tempo di marcia
ff

p

tr
ff

ff

Allegro
f

f cresc.

Tempo di marcia *Allegro*
ff

Ende der Operette