

1st Clarinet in B♭/C

Franz Berwald
(1796-1868)

Symphony No. 1
Sérieuse

1st Clarinet in B \flat /C

Franz Berwald
(1796-1868)

I.

Allegro con energia

ff *p* **2** **2**

11 **2** **2** *poco a poco cresc.*

20

27 *ff*

33 **A** *p*

Vln. 2

41 *cresc.*

47

51 **B** *pp*

59 *poco a poco cresc.*

66

72 **C**
ff

81 **3**
dim.

93 **D** Vln. 1 **6** Bsn. 1 *p*

107 **4** Vln. 1 *p cresc.*

121 **E** *pp*

130 **F**

138 *f*

146

154 **G** **6** Vln. 1

1st Clarinet in Bb/C

171 **H** **4** Fis/Bsns
Strings

181 *pp*

186 **2**

193 **I** Vln. 1/2 *cresc.*

199 *ff*

205

213 **J**

221

229 **2** *fff*

237 **K**

245 *dim.*

253 *cresc.* *cresc.*

260 *dim.* *pp* **L**

268 Ob.1

276 8 Ob.1 Fl.1

292 Bsn.1 **M** *ff* *p* 2

302 2 *p cresc.*

308 **N** *pp*

317 2 *poco a poco cresc.*

327

334 **O** *ff*

342 *dim.* 3

1st Clarinet in Bb/C

354 **P** Vln. 1 8 Bsn. 1

368 Vln. 1 *p*

376 *cresc.*

384 **Q** *pp*

392 **R**

399 *f*

407

415 **S** *p* *cresc.* **Stringendo**

427

muta in C

II.

1 Adagio maestoso

in C

Bsn. 1

Obs/Bsns

(p)

9

cresc.

f

(p) cresc.

16

f

5

A

Ob. 1

Vln. 1

28

p

36

cresc.

f

3

Vln. 1

45

B

ff

p

pp

52

ff

58

p

pp

C

(pp)

64

cresc.

70

D

f

p

76

cresc.

f

6

III.

1 **Stretto**

in C

Vln. 2

Vln. 1

12 **A**

19 **B**

Hn. 1/2

p cresc.

38

47 **C**

ff

56

dim.

66 **D**

Vln. 1

3

78 **E**

p

2

87 Ob. 1

4

101 **F**

7

115 **G**
Hn. 3/4 *cresc.*

124

133 **H**
ff

142 *dim.* 3

153 **I** Vln. 1 *p*

163

172 **J** Vln. 1 *p* 8

187 Ob. 1 5

201 5 5

218 **K** (*p*)

228 2 Vln. 1

1st Clarinet in Bb/C

237 **L** (Trio) Bsn. 1/2

(p)

250 **M** Vln. 1

268 Bsn. 1/2 3

281 3 Vln. 1

293 **N** 2

310 **O** Bsn. 1/2

325 3

338 **P** Vln. 1 Bsn. 1

350 2

364

377 **Q** pp

389 **R** (Stretto) **12**

Vln. 2

409 **S** **6** Fl. 1/2 **3** Hn. 1/2

Vln. 1

425 **T**

p cresc.

434 **U**

ff

443

453 **V** **3** Vln. 1

dim.

465

p

476 **W** **2** Ob. 1 **2**

491 **X** **4** **2**

cresc. *f*

507 **6** *attacca*

p

IV. Finale

1 **Adagio**

in C

(*p*) *cresc.* *f*

11 **Allegro molto**

Vc. Hn.3

17

p Hn.3

25

A

p cresc. *ff*

34

pp *ff*

43 **B**

pp

49

55 **C**

64

Vln. 1/2 *cresc.*

73 **D**

fff marcato

82

90

97 **E**

102

107 **F** **Un poco meno Allegro**

Vln. 1 **8** Vln. 1

pp

121

128 **poco a poco stringendo**

cresc.

135 **G** **Tempo 1**

ff

140

146

151

dim. **3**

159 **H**

p

167

4

183 **I**

poco a poco cresc.

193

203 **J**

Vc./Cb. *ff tenuto e marcato*

211

3 3 3 3 *tenuto e marcato*

219

227 **K**

239 **L**

246

253

259 **M** Un poco meno allegro

266

275

282 poco a poco stringendo **N** Tempo 1

290

296

301

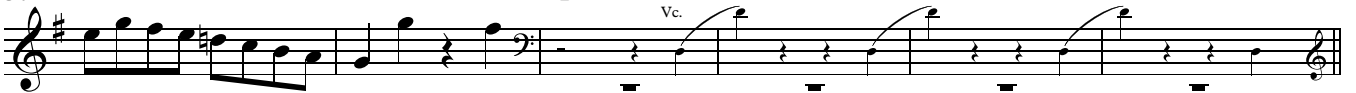

307 **O** **Meno allegro**

