

No. 27 Concerto Grosso for Two Violins in E-flat Major

Largo
f

4 5

13

17 3

24

28

Allegro %
f

5 7

16

This instrumental part is prepared from the full score of Christoph Graupner, *Concerti Grossi for Two Violins*, edited by John E. Lindberg, published as volume 78 of RECENT RESEARCHES IN THE MUSIC OF THE BAROQUE ERA by A-R Editions, Inc., 801 Deming Way, Madison, WI 53717. Copyright 1996 A-R Editions, Inc. All inquiries regarding performance and recording rights should be addressed to the publisher.

VIOLA

2

19

23

28

32

36

41

47

53

58

63

68

VIOLA

73

pp

77

3

84

88

92

2

pp

98

102

pp

107

111

pp

115

f

14

133

pp

3

f

Dal Segno al Fine

VIOLONCELLO

Largo—Canon all'unisono

6

12

17

Allegro

4

8

13

VIOLONCELLO

17

f

21

pp *p*

26

f

30

35

fp *f* 2

41

f 3 10

58

9

72

10 2

88

f

No. 28 Concerto Grosso for Two Violins in G Minor

Largo

Allegro

VIOLA

20

25

11

39

3

47

52

57

62

69

75

81

87

93

VIOLA

99 17

121

pp

127 2

f

133

137

Soave

p

4

7

9

12

14

VIOLA

16

18

20

22

pp

Vivace

f

5

pp

9

f

13

f *f*

22

pp *f* *p*

28

34

f *pp*

VIOLA

10

41

46

50

55

60

65

71

76

82

88

No. 38 Concerto Grosso for Two Violins in C Major

Grave

f

6 Soave

pp

VIOLA

Allegro

f

5

10

15

20

2

pp

27

33

38

f

43

48

2

pp

VIOLA

55

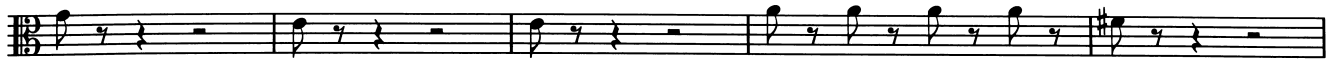

60

65

72

77

85

90

96

101

107

14

VIOLA

113

118

123

128

Andante

6

11

17

24

30

No. 47 Concerto Grosso for Two Violins in G Minor

Grave

f

5 *pp* *f* 4

13 *f* 4

21 *pp*

24

27 *f* 2 *pp*

33

36 7 *f*

47 *pp*

52

56 *f* *pp* *f*

VIOLA

Allegro

7

3

f

7

12

17

21

3

Fine

29

34

pp

39

44

f

49

pp *f* *pp*

54

f *pp*

VIOLA

58 

62 

67 

72 

77 

82 

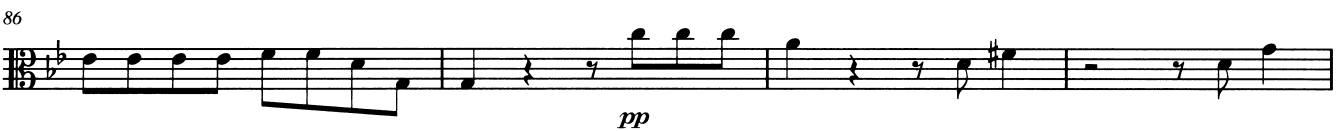
86 

90 

95 

100 

112 

f Dal Segno al Fine

VIOLA

Largo

Vivace

VIOLA

23 *f* Fine

29 *pp*

43 *f*

49 *pp*

63

69 *f*

75

80

87

94 *7*

105

VIOLA

111

117

125

pp

131

137

4

146

151

157

f

163

169

fp *f* Dal Segno al Fine

No. 49 Concerto Grosso for Two Violins in A Major

Largo

f

7

12

Allegro

f *pp* *f*

5

9

13

Fine

VIOLA

17 **12**
f *pp*

32 **8**
f *pp*

44 **13**
f

60 **7**
pp *f*

70 *f*

75

79

83 **6**

92 *pp* **5**
pp Da Capo al Fine

Largo—Canon all'unisono

pp

5

10

14

17

4

24

Allegro

f

5

pp

9

f

14

pp

19

f

Fine

24

25

8

f *p*

36

f

42

7

f *p* *f*

54

7

f

65

2

f *f*

72

2

f *p*

79

7

f

92

f

99

21

f

Da Capo al Fine