

No. 5.

Pomp and Circumstance.

MILITARY MARCHES.

EDWARD ELGAR. Op. 39.

TROMBONE I.

Vivace
sf

1 2

3 4 1

5 6 7 8

9 10 11 12

13 14

sf *p* *mp* *f* *p* *mf*

TROMBONE I.

15 8 16 8 17 *ff*

18 *sf* *dim.* 19 *p*

20

21 *mp* *ff*

22 *sf* *sf*

23 7 *sf*

24 9 25 1 *p* *mp*

26 8 *mp* 27 *ff* *ff*

28 *sf*

29 *f sf*

p sf sf p sf p sf

30 *Nobilmente* *1 2* *ff*

31 *6 3* *ff*

mf p ff

32 *Tutta forza* *ff*

sf

33

Poco allargando

34 *A tempo*

35 *ff sf*

ff

No. 5.

Pomp and Circumstance.

MILITARY MARCHES.

EDWARD ELGAR. Op. 39.

Vivace **TROMBONE II.**

- Measure 1: *ff* (fortissimo), *sf* (sforzando), *p* (piano)
- Measure 2: *sf* (sforzando), *p* (piano)
- Measure 3: *mp* (mezzo-piano)
- Measure 4: *mp* (mezzo-piano)
- Measure 5: *p cresc.* (piano crescendo)
- Measure 6: *mp* (mezzo-piano)
- Measure 7: *ff* (fortissimo), *sf* (sforzando)
- Measure 8: *sf* (sforzando)
- Measure 9: *f* (forte), *p* (piano), *mf* (mezzo-forte)
- Measure 10: *f* (forte), *p* (piano)
- Measure 11: *f* (forte), *p* (piano)
- Measure 12: *f* (forte), *p* (piano)
- Measure 13: *p* (piano), *mp* (mezzo-piano), *f* (forte), *p* (piano)
- Measure 14: *f* (forte), *p* (piano)

15 8 16 8 17 *ff*

18 *sf* *dim.* 19 *p* 7

20 21 *pp* 2

ff *sf* 22 2

23 7 *sf*

1 24 9 25 1 *p* *mp*

26 *p cresc.* 2

mp 27 *ff* *ff* 2

sf 28 2

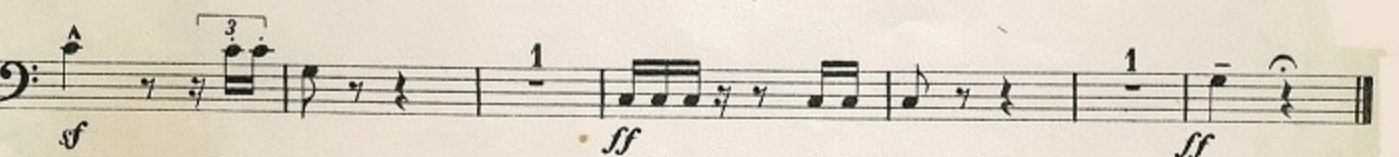
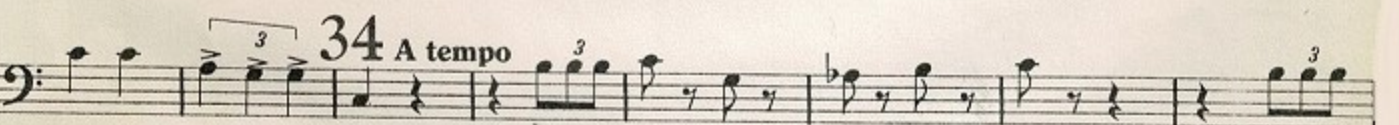
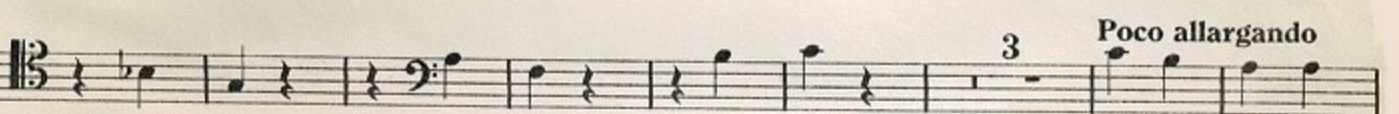
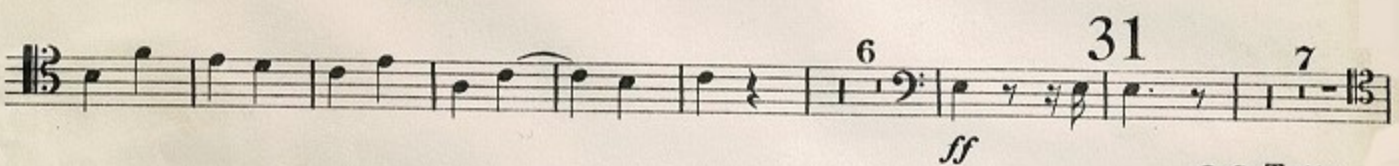
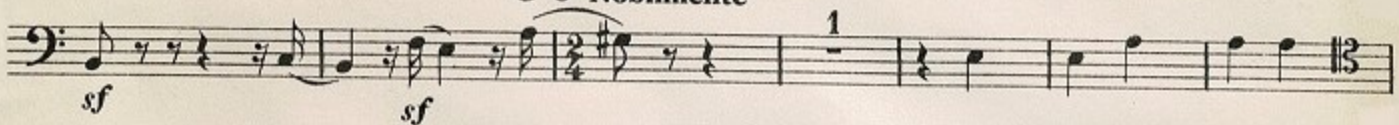
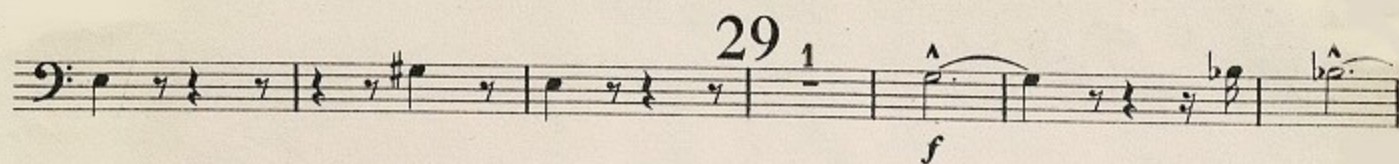

No. 5.

Pomp and Circumstance.

MILITARY MARCHES.

EDWARD ELGAR. Op. 39.

Vivace **TROMBONE III.**

ff sf mf

1 2 7 1 3 9

4 1 mp

3 5 p cresc.

6 ff sf

7

1 8 6

9 8 10 8 11 8 12 f p mf

13 4 14 7 p f p

15 8 16 8 17

ff

18 3 19

sf *dim.* *p*

1 20 4

21 2

mp *sf* *mf* *sf*

22 1

23 7 1 24 9 25 1

p

mp

3 26

p cresc.

6 27 2

ff

sf 28

TROMBONE III.

3

29

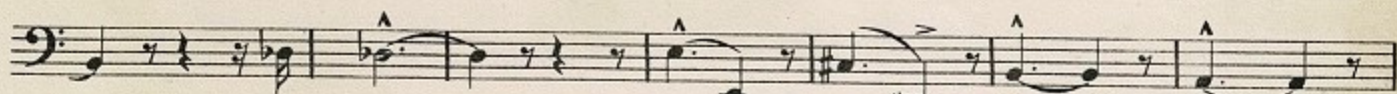
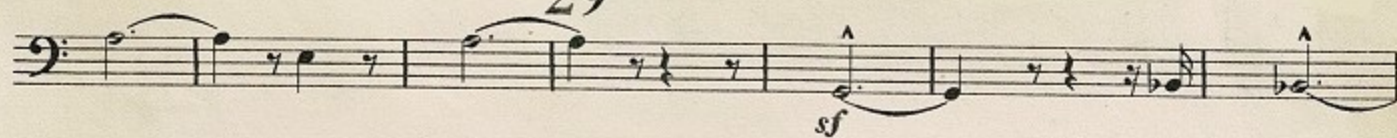

1 30 Nobilmente

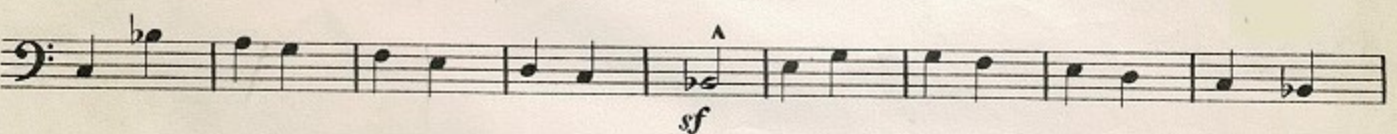
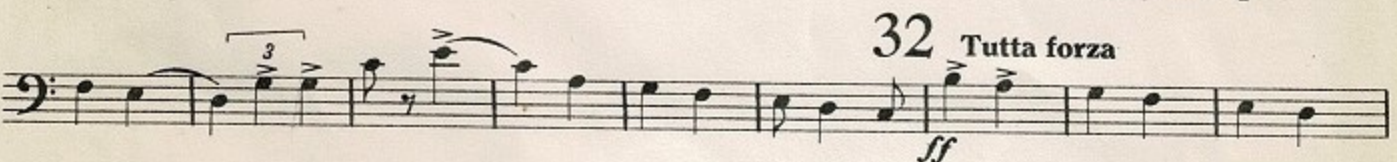
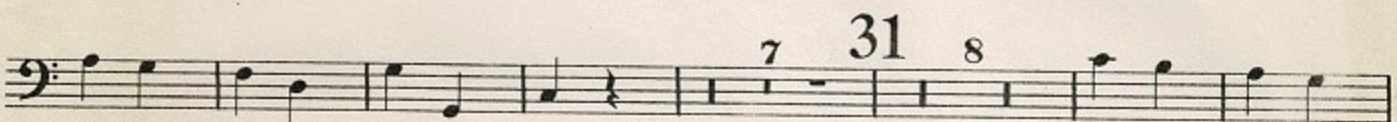
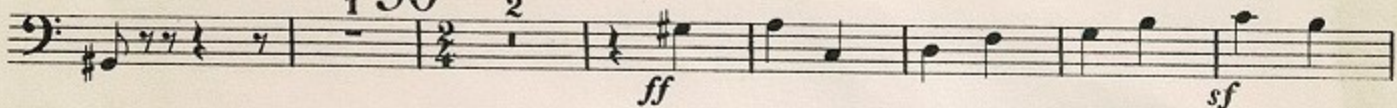

33

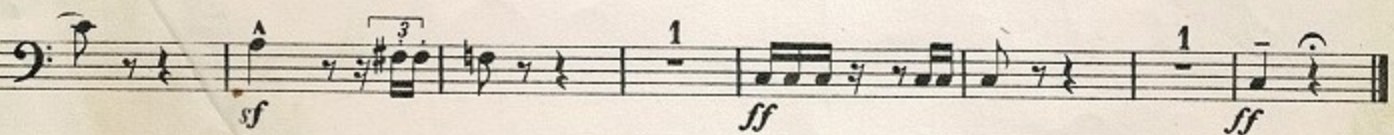
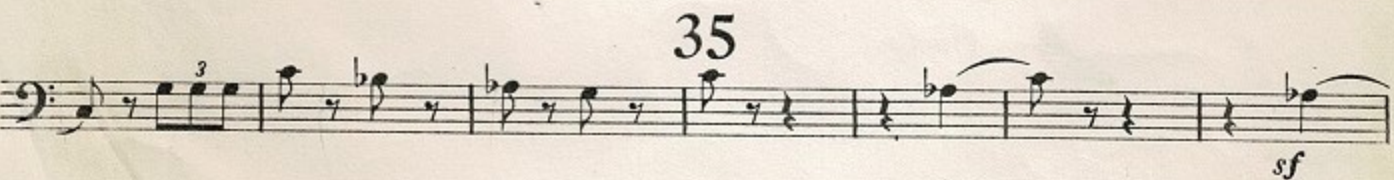
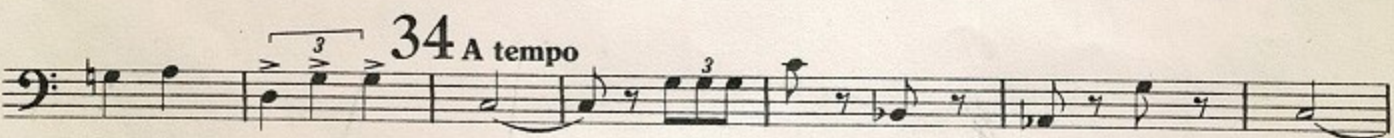
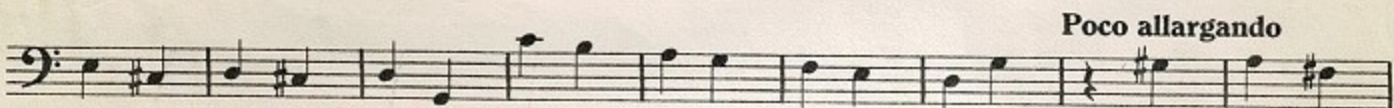
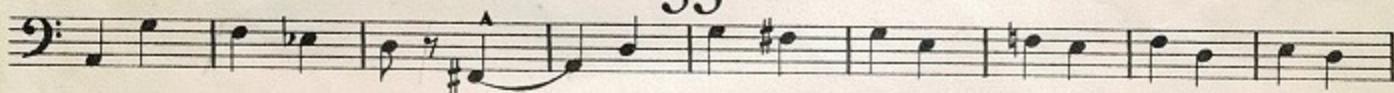

No. 5.

Pomp and Circumstance.

MILITARY MARCHES.

EDWARD ELGAR. Op. 39.

Vivace

TUBA.

1 *ff* 2 *mf* 3 4 5 6 *ff* 7 *sf* 8 9 10 11 12 *f* 13 14 15 16 17 18 19 *sf* *dim.* 20 21 *m* 22 *sf*

23 10 24 9 25 13 26 11

27 28

29

30 *Nobilmente* *p* *sf* *p* *sf* *p* *sf* *p* *sf*

31 10

32 *Tutta forza* *sf*

33

34 *Poco allargando* *A tempo*

35

4 1 1

sf *sf*