

SONATA in Si minore

per Violino e Basso continuo

F. XIII n° 44

a cura di
Gian Francesco Malipiero

Antonio Vivaldi
(1678-1741)

Preludio Largo

Violino

20

25

tr

30

35

Allemanda

Allegro

40

45

50

55

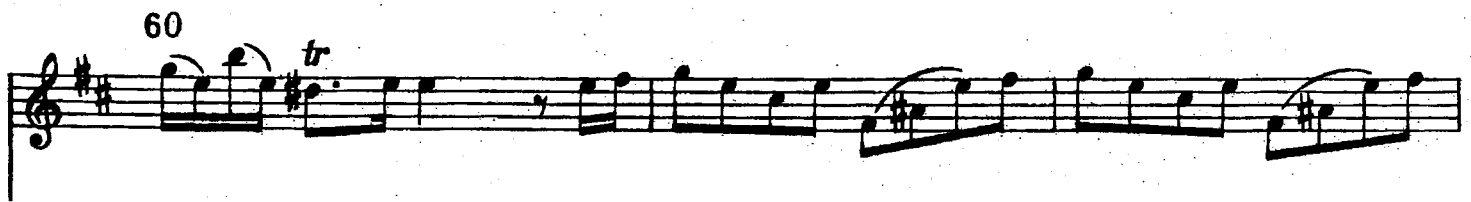
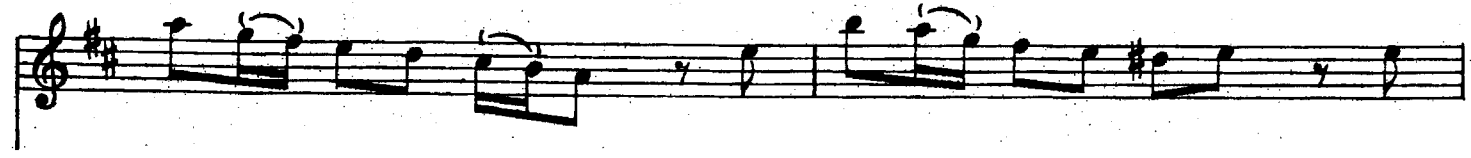

105

(mf)

110

115

120

125

130

135