

Clarinetto I (A)

РОМЕО И ДЖУЛЬЕТТА

ТРЕТЬЯ СЮИТА

С. Прокофьев

1. Ромео у фонтана

Andante assai

Pochiss: rit.

1 Andante

2 13 3

solo mf espress.

4 8

5 6

Poco meno mosso f pp

pp

2. Утренний танец

6 *Allegro*

9 *Poco meno*

Empty musical staff at the bottom of the page.

3. Джульетта

16 Moderato, quasi allegretto

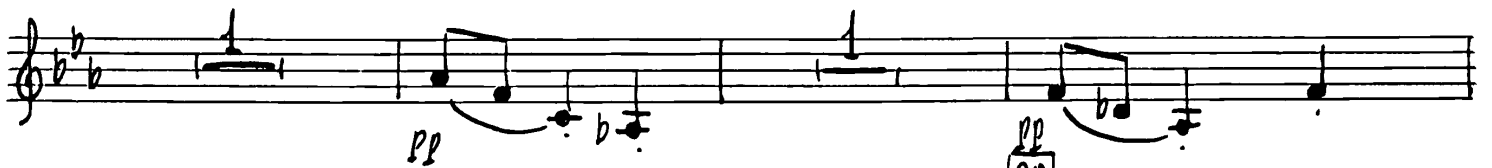
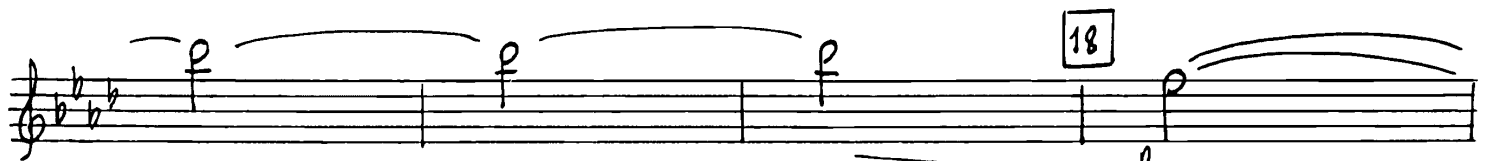
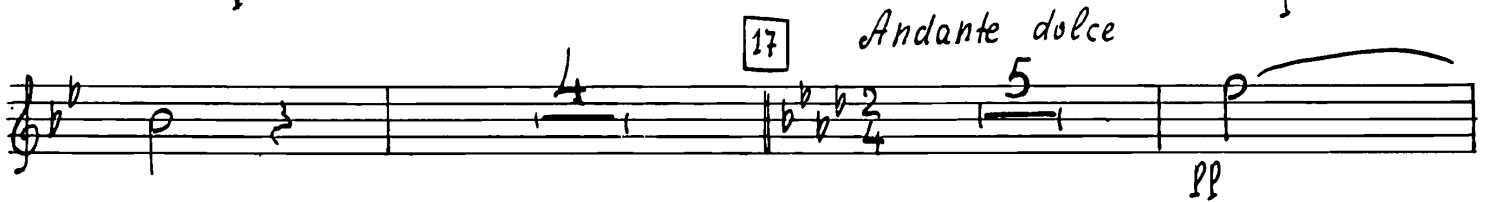

Clar.
mp mf

36

mf

37

mf

38 39

mp mf

40

p

41

p

42 Ob. I

5 3

Б. Смерть Джульетты

43 *Larghetto*

48 a tempo

p espress.
ritard.

49 *Meno mosso*

dim. *pp*

50