

OBOE 1

Bell chorus

(from *Pagliacci*)

RUGGERO LEONCAVALLO
(1857-1919)

Vivace

f

A
Andantino grazioso (♩ = 116)

sf [mp]

B

C

OBOE 2

Bell chorus

(from *Pagliacci*)RUGGERO LEONCAVALLO
(1857-1919)

Vivace

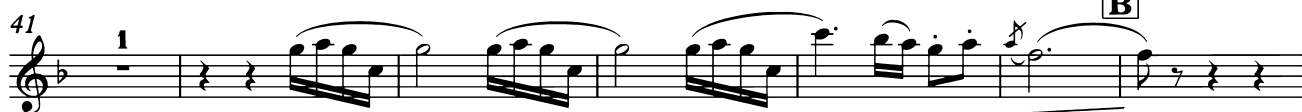

60 **4** **D** **4**
mp *f*

73 **E**

80 *pp*

86 rit. col canto **F** a tempo

91

95 **G**

101 **H** **6** **19** *p*
