

Ottorino Respighi

« Ernst ist das Leben, heiter
ist die Kunst. »

QUARTETTO in Re minore (1909)

per archi

I

violino II

Allegro

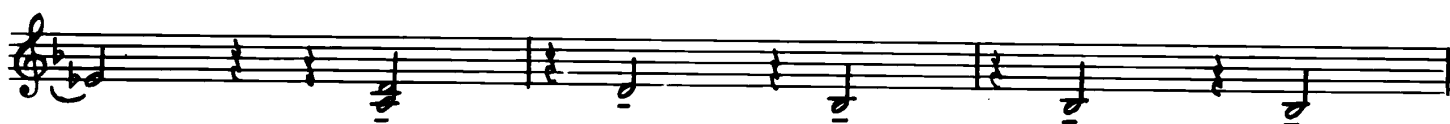
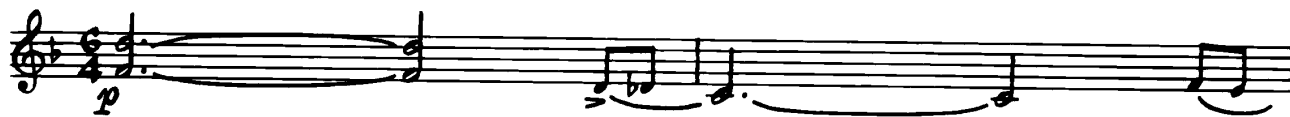

10

20

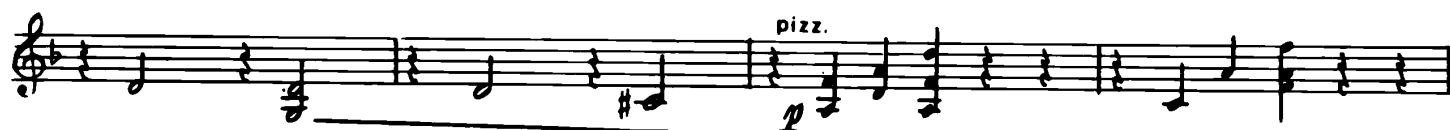

arco
mf

30

mf cresc.

f

40

ff

p #d. dim.

50

Meno

mf f

mf cresc.

60

f sf

p

70

80 Tempo I^o

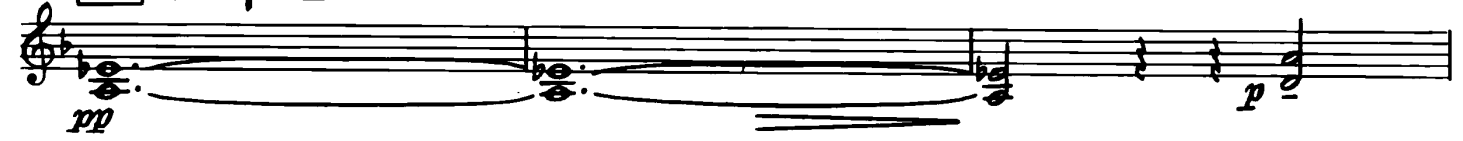

90

100

110

120

130

140

150

160

170

180

190

Meno

200

210

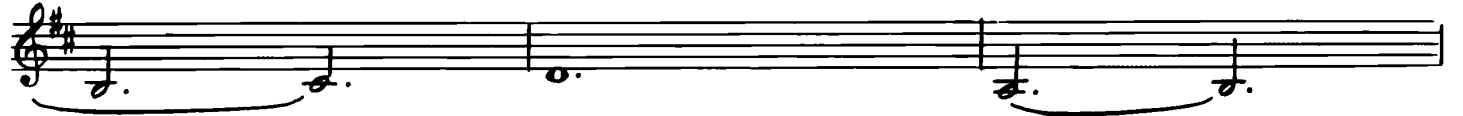
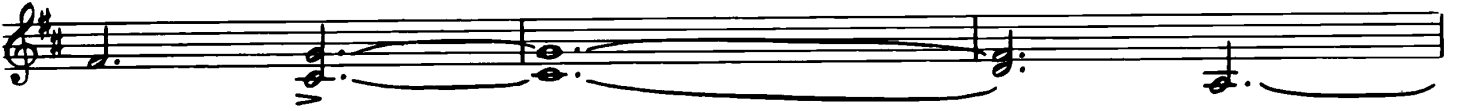

220 poco rit.

230

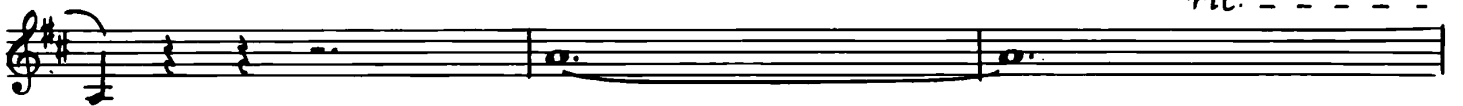
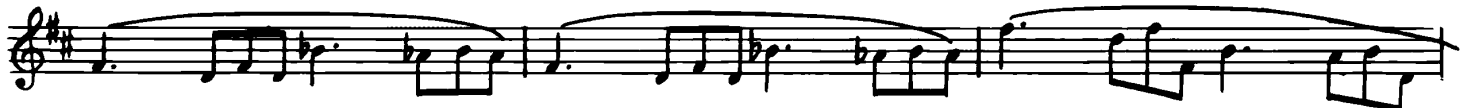

Meno mosso e molto calmo

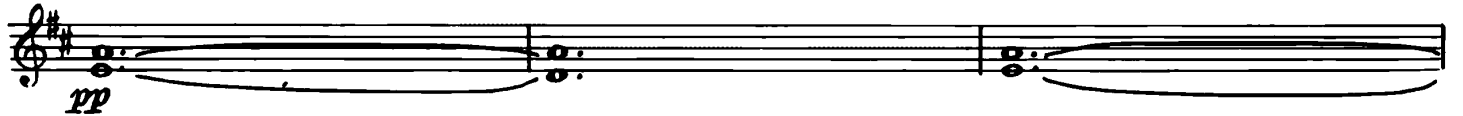

240

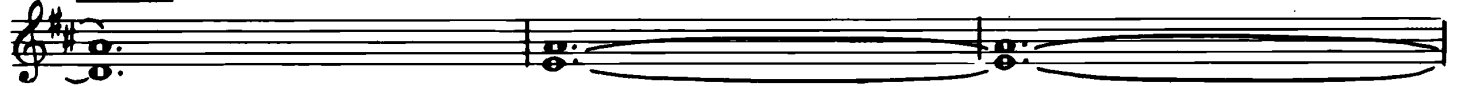

rit. ----- 250

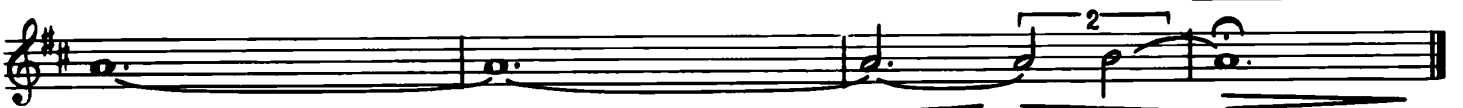

II

Lentamente con tristezza

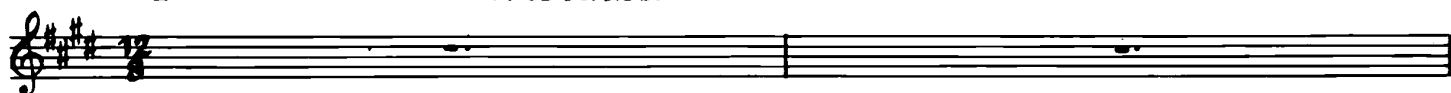

10

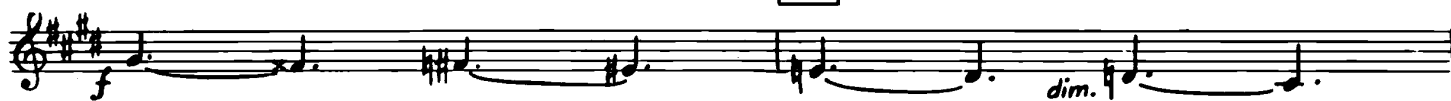

20

poco rit.

a tempo

1

4

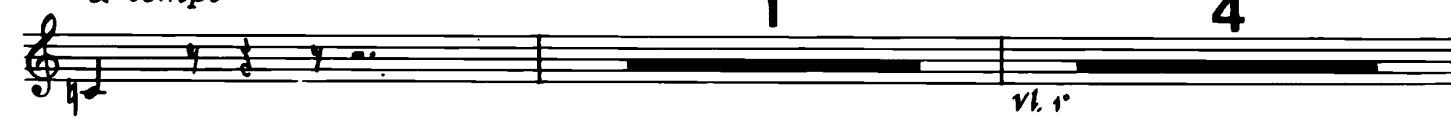

30

40

4

50

60

9 bis

70

80

Molto calmo

III

Presto

10

20

30

40

Meno mosso

100

11 bis

110

120

130

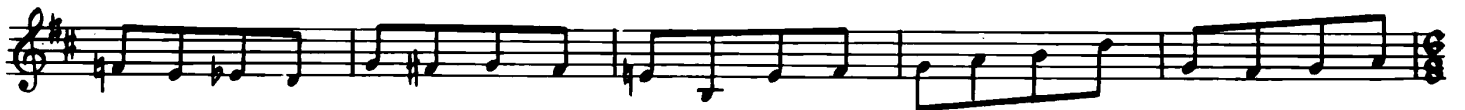

Tempo I^o

140

150

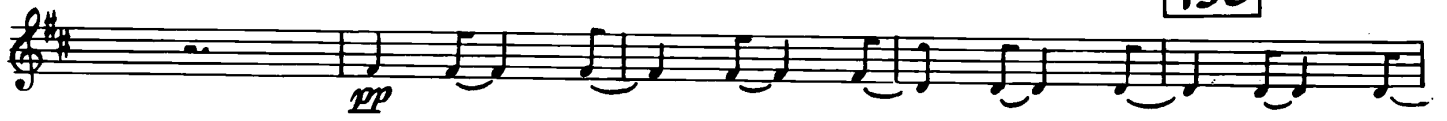

160

170

180

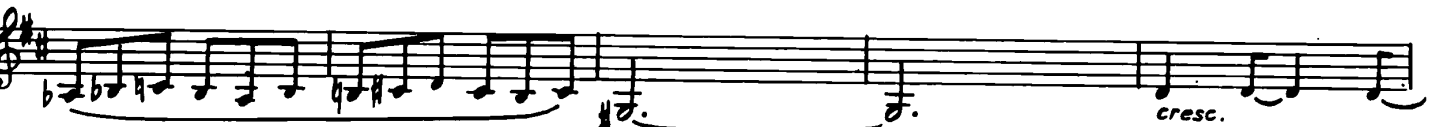

190

200

Allegretto 210

220

230

240

250

260

arco
p

mf

270

p

280

dim. pp

nc.

290

300 Tempo. I^o

(sim.)
p cresc. f dim.

310 CODA
leggero

Da Capo sino al $\text{\textcircled{3}}$
poi Coda

mp sf dim.

pont.
pp

loco
cresc.

330

pizz.
f

IV

Allegro energico

ff sf

sf sf sf sf sf

10

sf sf sf

20

sf sf

sf f

30

40

50

60

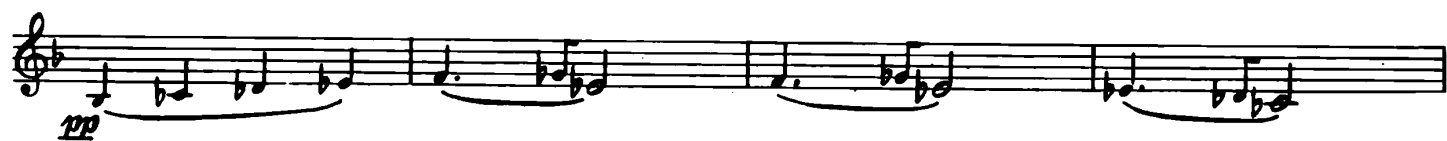

70

80

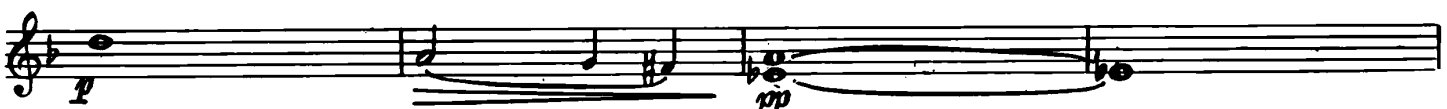
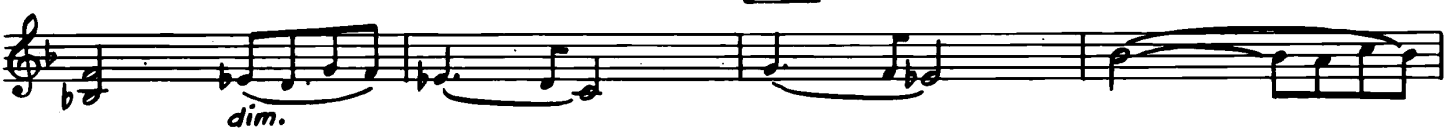

90

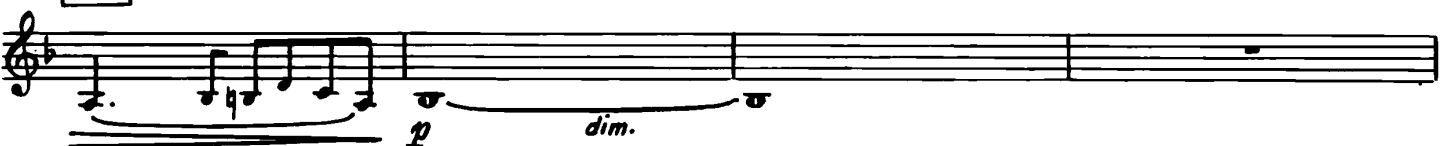

100

110

120

130

140

190

200

210

220

sf *dim.* **230**

p *dim.* **240**

Più Presto

250

Più Presto ancora

260