

# QUARTETTO

OP. 4 N. 1

per violino, viola, chitarra e violoncello

a cura di Andrea Schiavina

NICOLÒ PAGANINI

Andante marcato

Chitarra

Vivace

44 *v*

48

52 *cresc.*

56 *f*

61

66

71 *f* *p* *f* *v*

77 *p* *f*

83

*p*

86

90

*f* *p*

96

101

106

111

117

*cresc.*

122

127

134

139

144

149

153

156

*cresc.*

160

165

170

175

180

*p* *f*

Minuetto. Andantino

Trio

*D.C. Minuetto*

Tema con variazioni. Adagetto cantabile

Variazione I. Più mosso

*p*

7

*dolce*

11

14

17

*p*

22

*dolce*

26

28

30

segue

*Variazione II*

## Variazione II. Minore

5

10

15

20

*dolce* *cresc.* *fp* *p*

## Variazione III. Presto

6

*f*

12

8

18

8

24

1. 2.

*f*

29

*dolce*

34

*dolce*

39

*f*

# QUARTETTO

OP. 4 N. 1

per violino, viola, chitarra e violoncello

a cura di Andrea Schiavina

NICOLÒ PAGANINI

Andante marcato

Violino

*f* *p*

4

*f* *p*

9

*f*

13

*p*

18

*f*

23

*p* *f*

Vivace

47

51

*cresc.*

56

*tr*

58

*cresc.*

60

62

64

67

*tr*  
*f*

72

*f*

76

*dolce*

79

*f*

83

*p*

88

*sfz*

94

*p*

100

106

3

109

111

114

117

120

*cresc.*

123

126

*p*

133

*p*

138

*dolce*

142

146

149

153

157

*cresc.*

*tr*

Minuetto. Andantino

2  
dolce

6

10  
*p stacc.*

14

18  
*f*

23  
*p*

28  
*p*

33  
*f*

37

40

43  
*p*

Detailed description of the musical score: The score is for a violin part in 3/4 time, marked 'Andantino'. It begins with a first measure containing a whole note chord (F#4, A4, C5) with a '2' above it, followed by a melodic line starting on G4. The first measure is marked 'dolce'. Measures 6-10 show a rhythmic pattern of eighth notes and quarter notes. Measure 10 is marked '*p stacc.*'. Measures 14-18 feature a melodic line with some rests and a dynamic change to '*f*' at measure 18. Measures 23-28 continue the melodic development with a dynamic change to '*p*' at measure 23. Measures 33-37 show a more active melodic line with a dynamic change to '*f*' at measure 33. Measures 40-43 conclude the piece with a melodic line that ends on a whole note chord (F#4, A4, C5) marked '*p*'.

Variazione I. Più mosso

*dolce*

3

5

7

*p*

10

17

*dolce*

19

21

23

*p*

26

## Variazione II. Minore

10

18

## Variazione III. Presto

3

5

7

9

11

13

15

18

20

22

24

25

27

30

34

40

*dolce*

*f*

*f*

*f*

# QUARTETTO

OP. 4 N. 1

per violino, viola, chitarra e violoncello

a cura di Andrea Schiavina

NICOLÒ PAGANINI

Andante marcato

Viola

*f* *p*

5

*f* *p*

11

*f* *dolce*

17

*f*

22

*dolce*

26

*f*

## Vivace

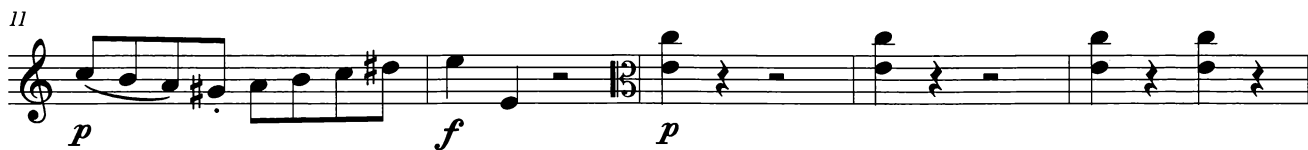

51

51

*cresc.*

57

57

59

59

*cresc.*

61

61

63

63

65

65

67

67

*tr*

71

71

*f*

73

73

*dolce* *f* *p*

78

78

*f*

83

89

96

101

107

112

118

125

132

137

141

146

151

158

161

163

165

168

171

174

176

181

## Minuetto. Andantino

2

*p stacc.*

7

*dolce*

12

16

*fp*

20

*p*

26

32

*p*

36

*f*

41

*p*

Trio

1 *ten.* *tr* *f* *tr* *tr* *tr* *tr*

6 *tr* *tr* *tr* *tr* *tr* *tr*

12 *tr* *tr* *tr* *tr*

D.C. Minuetto

Tema con variazioni. Adagetto cantabile

1 *p*

8 *dolce*

12

15 *p*

20 *dolce*

26

30

## Variazione I. Più mosso

## Variazione II. Minore

segue

*Variazione III*

## Variazione III. Presto

6

10

12

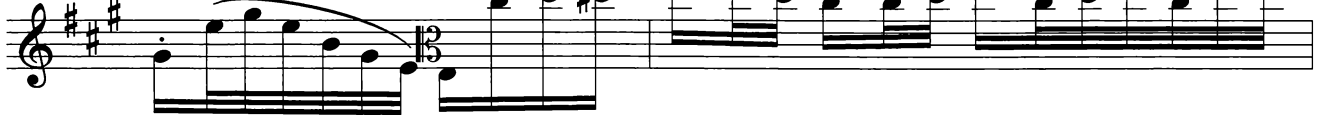

14

16

18

20

22

24

*f*

26

28

31

*dolce* *f*

35

*dolce* *f*

38

*f*

41

---

---

*Accademia*

*musica strumentale e vocale dei secoli XVIII e XIX*

---

---

**Nicolò Paganini**

**Quartetto op. 4 n. 1**

**per violino, viola, chitarra e violoncello**  
*for violin, viola, guitar and violoncello*

*a cura di Andrea Schiavina*

**VIOLONCELLO**

**UT ORPHEUS  
EDIZIONI**

---

---

# QUARTETTO

OP. 4 N. 1

per violino, viola, chitarra e violoncello

a cura di Andrea Schiavina

NICOLÒ PAGANINI

Andante marcato

Violoncello

*f* *p*

5

*f* *p*

12

*f* *p*

19

*f* *p*

24

*p* *f*

Vivace

*p*

6

*f* *f*

11

*p* *f* *p*

83

90

94

98

104

108

111

114

117

120

123

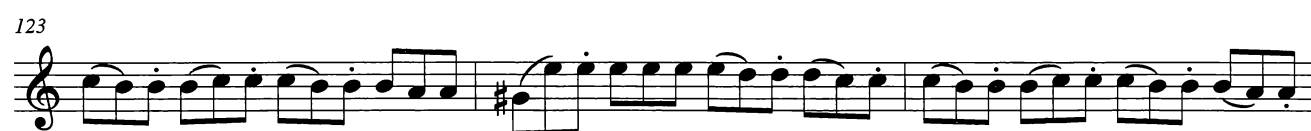

126

132

*ten.* *p*

137

142

147

151

154

157

*cresc.* *f*

162

167

171

*f*

176

*p* *f* *p*

182

*f*

## Minuetto. Andantino

2

*p*

7

11

15

19

*ff*

23

27

31

*p*

35

*f*

40

*p*

Trio

*tr* *tr* *tr* *tr*

*ff* sulla quarta corda

6

*tr* *tr* *tr* *tr* *tr*

12

*tr* *tr* *tr*

D.C. Minuetto

Tema con variazioni. Adagetto cantabile

*p*

7

13

20

27

## Variazione I. Più mosso

7

13

19

26

## Variazione II. Minore

5

10

16

21

Variazione III. Presto

