

CONSORT

Herausgegeben von
F. J. Giesbert

4. SUITE F dur

Math. Locke
(etwa 1610 - 1677)

13. Fantasie

Tenor (Viola)

14. Courante

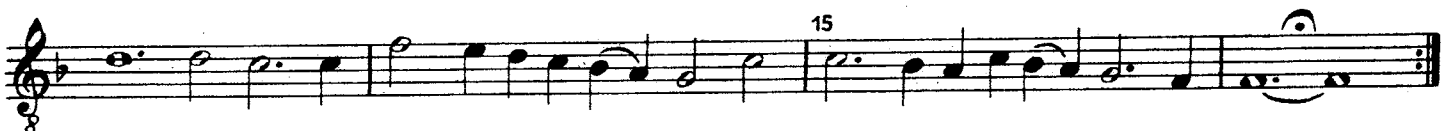

15. Ayre

16. Sarabande

Tenor (Viola)

5. SUITE g moll

17. Fantasie

5 10 15 20 25 30 35 40 45 50 55 60 65 70 75 80

Tenor (Viola)

85

90

95

98

18. Courante

5

10

15

17

19. Ayre

5

10

15

17

20. Sarabande

5

10

15

20

1

24

Tenor (Viola)

6. SUITE G dur

21. Fantasie

Tenor (Viola)

22. Courante

Tenor (Viola)

23. Ayre

24. Sarabande
