

7,

# СИМФОНІЯ № 7

ВИОЛОНЧЕЛИ

CELLO

С.ПРОКОФЬЕВ

## I

Moderato

2

*mf* *p* *cresc.*

*mf*

1

*f*

*mf* *mp*

*mf*

2

*f* *dim.* *p*

3

*f* *mf*

4

*f espress.* *mp*

# CELLO ВИОЛОНЧЕЛИ

*mf espress.*

(v) 5

*f*

6

*f*

7 *Poco meno mosso*

*p*

*p*

1 2 *rit.*

8 *a tempo*

*pp*

*mp*

*mf*

1

4  
**CELLO**  
ВИАЛОНЧЕЛИ

1 1 3 1 1

*f* *rit.* *f* **15** *a tempo* *mf*

*p*

*mp*

*mf*

**16** Poco meno mosso

*mp* *p* *mf*

**17** *Cl. I* *ritard. Celli* *Tempo I*

*p* *p*

II

**18** Allegretto

*p*

**19**

*p* *f*

Allegro

*f* *ff*

CELLO  
ВИОЛОНЧЕЛИ

20 (Allegro) *pizz.* *f*

*mf*

*arco* *mf* *f* *mf* **21**

*p dim.* *pp* **22**

*mp* **23**

*mf* **24** 4 4 *p* *mf* *p* *p*

*mp* *p* **25** **26** 8 *accel.* *f* *dim.*

**27** *Più mosso* *pizz.* *p* *cresc.* 1

# CELLO ВИОЛОНЧЕЛИ

**28** *accel.*  
*arco*  
*cresc.*

*cresc.*

**29** *pizz.*  
*ff* *f*

**30** *poco a poco meno mosso*  
1-12 2

3 4 5 6 7 8 9

*Poco più espressivo*  
**31** *arco* 1-13 2 3 4  
*dim.* *R*

5 6 7 8 9 10 11

**32** 1-9 2 3 4 5  
*p*

**33** 6 7 8 9

**34** *div.*  
*p* *cresc.*

*cresc.*

# CELLO ВИОЛОНЧЕЛИ

35 *unis.*

36

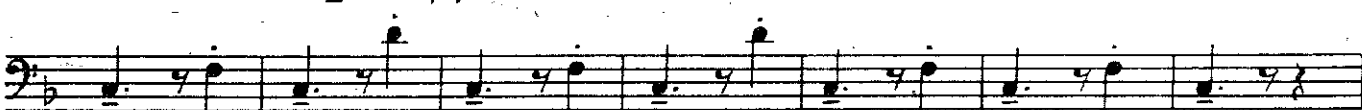

37 *Meno animato* /Tempo/

38 *accel.*

39 *Allegro*  
*pizz.*

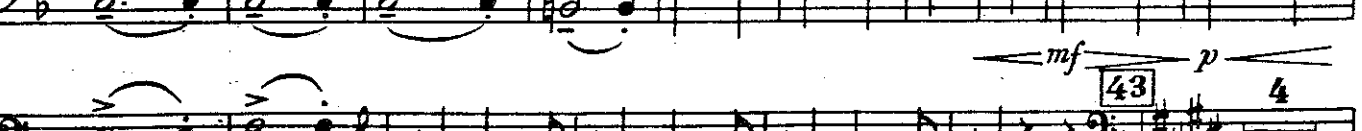
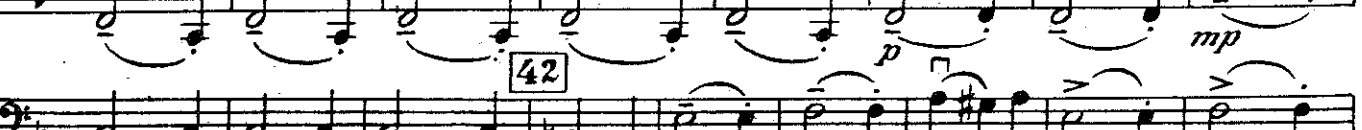
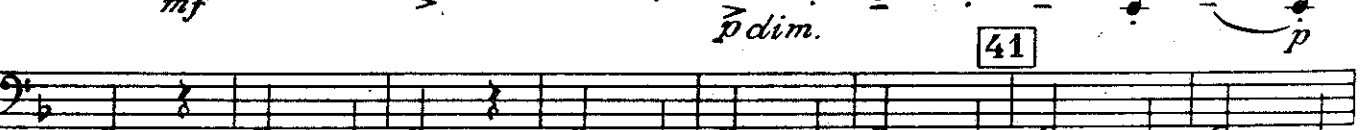

СЕРЕНАДА  
ВИОЛОНЧЕЛИ

44

45

46

47

48

49

50

CELLO™  
ВИОЛОНЧЕЛИ

51 *p*

ВИОЛОНЧЕЛИ

59 *pizz.* *p* *cresc.* *f* *arco*

60 *f*

61 *f* *Più animato*

62 *ff* *arco* *f* *pizz.* *mf*

63 *mf*

64 *f* *Più mosso* *ff*

65

CELLO  
ВИОЛОНЧЕЛИ

# CELLO ВИОЛОНЧЕЛИ

# ВИОЛОНЧЕЛИ

## IV

76

Vivace

CELLO  
ВИОЛОНЧЕЛИ

# CELLO ВИОЛОНЧЕЛИ

87

88

89 [Poco rallentando]

Poco meno mosso

arco

*p*

92

93

1

# CELLO ВИОЛОНЧЕЛИ

*pizz.*

*arco*

95 *pizz.*

*arco*

*pizz.*

*arco*

*ff*

96 Poco più animato (Tempo I)

*ff*

*f*

*div.*

*unis.*

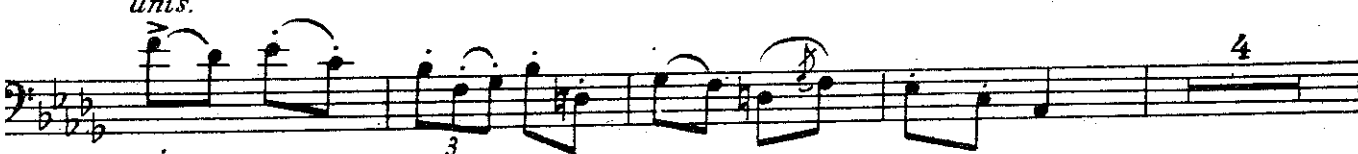

*pizz.*

97

*f*

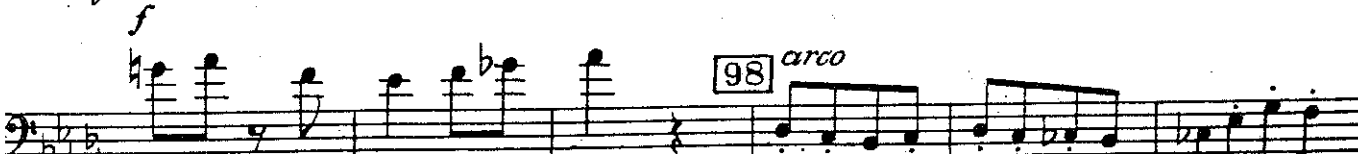

98 *arco*

*p*

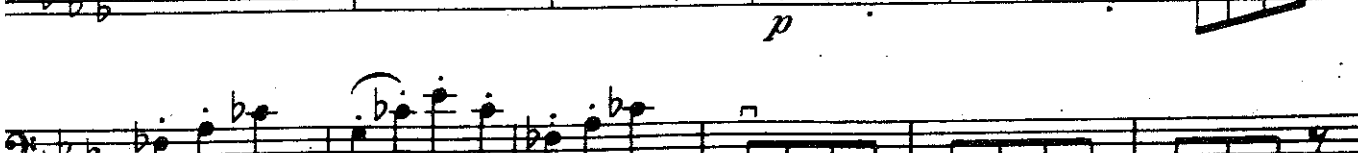

*cresc.*

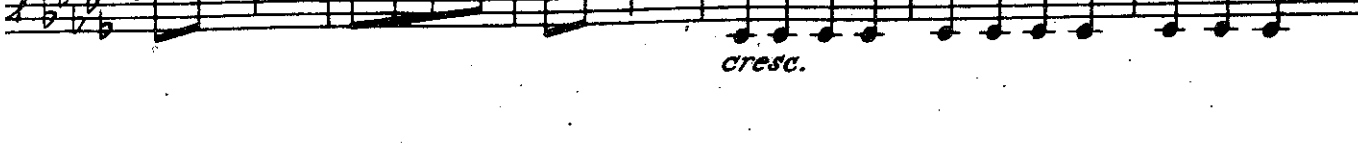

CELLO  
ВИОЛОНЧЕЛИ

*pizz* **99** *mf* *arco* *f* *3*

*p* **100** *pizz.* *p*

*cresc.* *mf* *cresc.* *arco*

**101** *f*

*f* *pizz.* *2*

**102** *arco* *f*

*p* **103**

*mf* **104**

*mf* **105**

*pizz.* *p* *mf* *poco rallentando*

*p* *mf* *5*

# CELLO ВИОЛОНЧЕЛИ

106 Poco meno mosso

107 non div.

*rit.*

Più lento

108

109

ВИОЛОНЧЕЛИ

ff 3 dim. p dim. rit.

110 Tranquillo  
pizz.

pp p

1 1 111 3 arco  
f espress. mp f espress.

112 poco a poco rit. pizz. 1 arco  
mp mf p

I вариант финала  
Meno mosso molto rit. pizz.  
1 6 3 p  
count

II вариант финала molto rit. Vivace I°  
3 2 p

div. p p  
accelerando

1 unis. p mp

mf

f