

Ник. Рославец

Nicolas Roslavetz

ТРЕТИЙ КВАРТЕТ
TROISIÈME QUATUOR

для 2 скрипок, альты и виолончели
pour 2 Violons, Viola et Violoncelle

Голоса. Parties

*Собственность издателей
Propriété des éditeurs*

МУЗСЕКТОР ГОСИЗДАТА
MUSIKSEKTION DES STAATSVERLAGES

МОСКВА * MOSKAU * ВЕНА

УНИВЕРСАЛЬНОЕ ИЗД-ВО
UNIVERSAL EDITION A. G.

WIEN * ЛЕЙПЦИГ * LEIPZIG

Violino I.

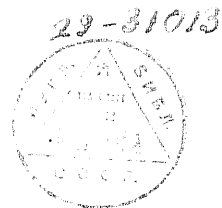

Квартет. № 3 Quartett.

Ник. РОСЛАВЕЦ
Nicolas ROSLAVETZ.

Violino I.

Moderato.

p cresc.

f

pp

grazioso

tr

poco accel.

tr

poco a poco

Animato.

tr

cresc.

ff

1

mf

f

pp

f

pp

a tempo

p

cresc.

f

pp

tr

tr

cresc.

f

mf

espress.

2

f

pp

tr

Violino I.

tr
cresc.

express.
f

dim.
p cresc.
f

express.

p
poco accel.
cresc.

Vivo
f

ff
4
a tempo
1

Violino I.

grazioso *tr* *tr*

pp

tr *tr*

cresc. poco a poco

tr *tr* *tr* *tr* *tr* *tr* *tr* *tr* *tr* *tr*

mf *dimin.* *pp*

tr *tr* *tr*

poco a poco cresc. ed accelerando

con fuoco

f

dim.

a tempo

p *sf*

Violino I.

p *sf* *p espress.*

7 *Tempo I. espress.*
dim. e rit.

molto espr.
piu f

p

mf

8 *dim.* *Piu tranquillo*
2

Violino I.

p *espress.*

9 *marc.*

espress. *p*

f

10 *Tempo I.* *dim. e poco rit.* *pp*

p cresc. *f*

f espress.

Violino I.

Violino I.

pp

trm

p sf pp

trm

13 trm

p

p

p

pp

leggero spicc.

14

p

Violino I.

marc. il tema

dim. poco a

Violino I.

10

espress. *p*

Violino I.

Poco piu mosso

mf — f

poco a poco cresc.

Vivamente.

19

f p

mf

p

f sempre

20

Poco animato

Ancora piu animato

21

poco a poco dim. e rit

Violino I.

Moderato

pp cresc. poco a poco f pp

poco a poco cresc.

Animato

ed accel. ff

22

mf f pp f pp

Moderato

pp cresc. poco a poco

f p cresc. molto ff pp

cresc. f mf espress.

23

Violino I.

Violino I.

25

pp p

pp poco a poco

cresc. ed accelerando

f con fuoco

26

dim. p a tempo.

sf p sf

Violino I.

p espress.

27
dim. e rit.

a tempo espress.
p

molto espress.
piu f

p

28
mf

Piu tranquillo
2
dim.

Violino I.

Poco piu mosso
espr.

29

marc.

espress.

30

Lento.

espress.

dim. e poco rit.

31

ritard. e morendo

Violino II.

Квартет. № 3 Quartett.

Violino II.

Moderato.

Ник. РОСЛАВЕЦ.
Nicolas ROSLAVETZ.

Violino II.

Violino II.

pp tr

cresc. poco a poco tr

mf dim. pp 5 simile

poco a poco cresc. ed accelerando

f con fuoco

dim.

6 a tempo p sf p f marc.

Violino II.

b

Violino II.

Piu tranquillo.
IV Corde

9

10

Tempo I.

Violino II.

Violino II.

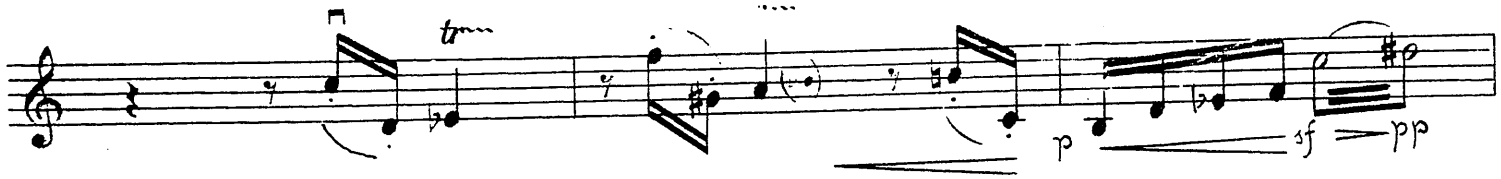

Violino II.

mosso. il tema

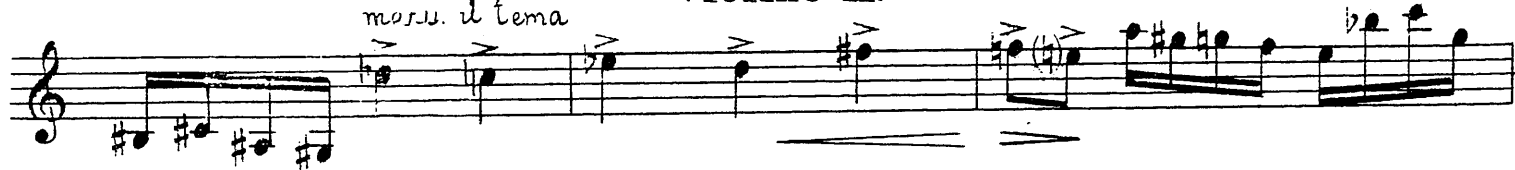

Violino II.

16

17

18

Violino II.
Poco piu mosso

Vivamente

19

Allargando.

20

Poco animato

Ancora piu animato.

21

Moderato

Violino II.

pp cresc. poco a poco f sf pp

poco a poco cresc. ca

Animato

acceler. sf pizz.

22

arco Moderato f sf pp p cresc. poco

a poco f p cresc. molto ff sf pp

23

cresc. #p mf

#p #p 2 0

Violino II.

25

pp trill

pp poco a poco cresc. ed acce-

-lerando

f con fuoco

26

dim.

a tempo. p sf p

Violino II.

marcato

27 *a tempo*

simile

piu f

espress. **28**

dim.

Violino II.

Piu tranquillo

14 corde

marc.

espr. *p*

Poco piu mosso

29

31

Viola

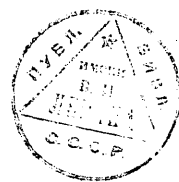

Квартет. № 3. Quartett.

Ник. РОСЛАВЕЦ.
Nicolas ROSLAVETZ.

Viola.

Moderato.

grazioso

Animato.

pizz. arco

a tempo

1

2

p cresc.

pp

poco a poco cresc.

ff

mf

f

pp

f

pp

cresc.

f

pp

cresc.

f = mf

f

pp

cresc.

f = mf

Viola.

dim.

p cresc. f espress.

mf p poco marc.

cresc.

Vivo f ff

mf pp poco marc. tr

cresc. poco a poco mf 1

Viola.

5 simile
pp poco a poco cresc. ed acceler.

f con fuoco

dim.

6 a tempo
p sf marc. sf p

dim. e rit.

7 Tempo I
p

p

mf simile

Viola.

8

dim.

Piu tranquillo.

p

V V

3 9 marc.

poco marc.

f

10

3 3 Tempo I

dim. e poco rit. pp

pesc. f

Viola.

Viola.

leggiero
spicc.
pp
marc. il tema

14

15

dim. poco a poco

1

Viola.

p

16

17

poco marc.

marc. il tema

18

Viola.

Poco piu mosso

mf f

tr (b) sf poco a poco cresc.

Vivamente

f p 19

mf

p poco a poco cresc. ed. acce-

Allargando.

lerando f sempre

20

tr

Poco animato

tr poco animato

Ancora piu animato.

Ancora piu animato.

21

poco a poco dim. e rit. 21

Moderato

Viola.

pp cresc. poco a poco f pp

poco a poco cresc.

Animato

ed acceler. ff pizz. arco

22

mf f pp f pp

Moderato

pp cresc. poco a poco f p cresc. molto ff pp

cresc. f mf

23

mf

Viola.

Viola.

25

pp tr p

pp poco a poco cresc. ed accelerando p

f con fuoco p

26

dim. p a tempo

f marc. p sf p

27

dim. e rit. p a tempo

p

p

28

p simile

p dim.

Viola.

Piu tranquillo

Poco piu mosso **29**

30

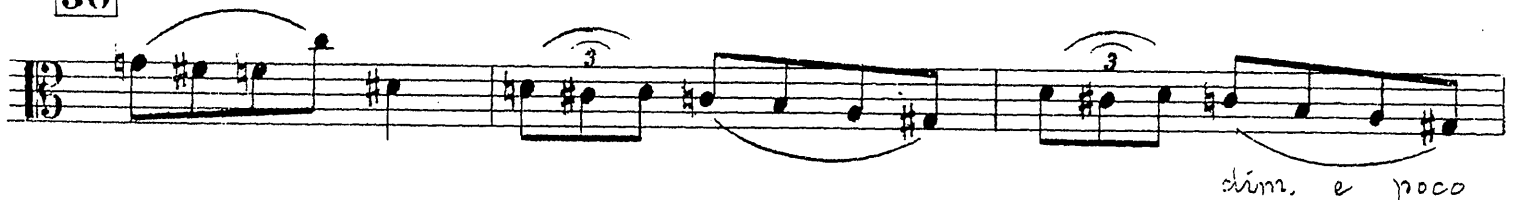

Lento.

31

ritard. e marcendo

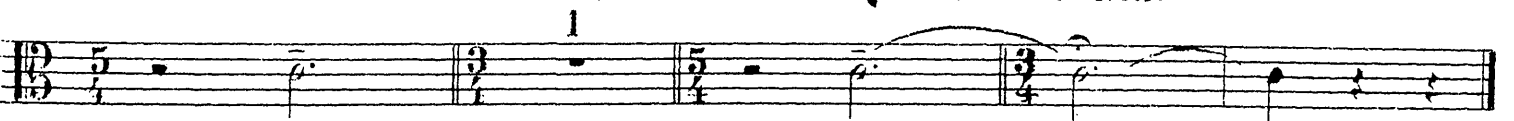

Cello

Квартет. № 3 Quartett.

НИК. РОСЛАВЕЦ.
Nicolas ROSLAVETZ.

Moderato.

Violoncello.

grazioso

Animato.

Violoncello.

3

p cresc. *f*

mp *poco marc.* *p*

cresc. *Vivo* *f*

4

ff *a tempo* *mp* *p*

grazioso

pp *tr*

tr *cresc. poco a poco* *tr*

5

mf *dim.* *pp*

poco a poco cresc. ed accelerando

f

Violoncello.

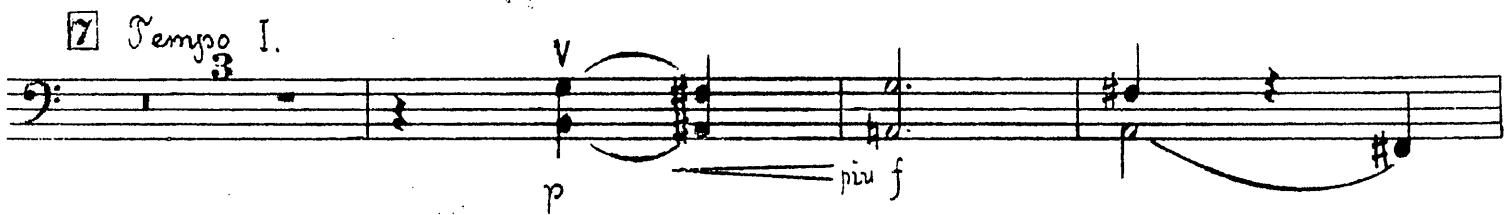
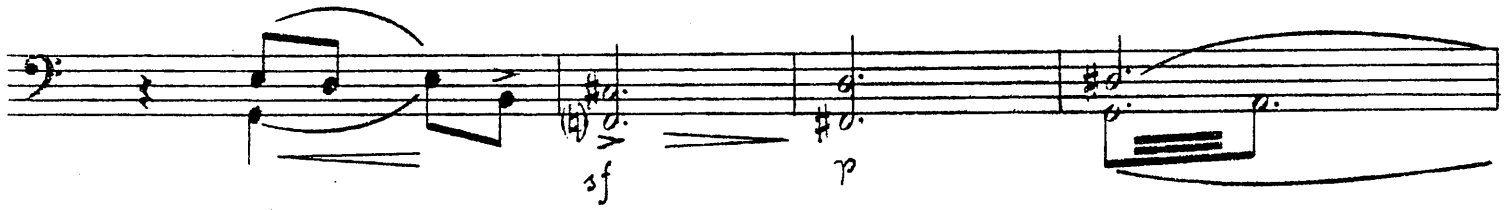
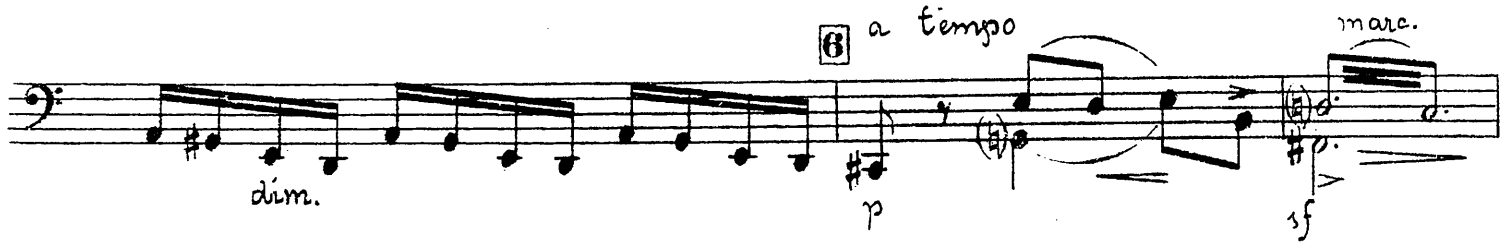

Piu tranquillo.

Violoncello.

10

Tempo I.

11

Violoncello.

Violoncello part, measures 1-11. Dynamics: *p*, *cresc. molto*, *ff*, *molto espress.*

Violoncello part, measures 12-11. Dynamics: *p cresc.*, *f*, *molto espress.*

12

Violoncello part, measures 12-11. Dynamics: *cresc. molto*, *pp*, *trm*.

Violoncello part, measures 12-11. Dynamics: *trm*, *pizz.*

Violoncello part, measures 12-11. Dynamics: *arco*, *p*, *pp*, *marc. (il tema)* 13.

Violoncello part, measures 12-11. Dynamics: *pizz.*, *arco*, *pizz.*, *p*, *marc. il tema*.

Violoncello part, measures 12-11. Dynamics: *leggero spicc.*, *pp*.

Violoncello part, measures 12-11. Dynamics: *pp*.

14

Violoncello part, measures 14-11. Dynamics: *pp*.

Violoncello part, measures 14-11. Dynamics: *pp*.

Violoncello.

Violoncello.

f

poco a poco cresc. *Vivamente*
f p

19

mf

p poco a poco cresc.

ed accelerando

Allargando.

20

f sempre

Poco animato *Ancora piu animato*

21

Moderato

poco a poco dim. e rit. *pp cresc. poco*

a poco *pp*

Violoncello.

Animato

pizz. *ff*

poco a poco cresc. ed acceler.

22

arco *mf* *f* *pp* *f* *pp*

Moderato

pp cresc. poco a poco *f* *p cresc. molto* *ff* *pp*

23

cresc. *f* *mf*

f *pp*

cresc. *f* *mf*

24

cresc. *mf* *dim.* *p* *cresc.*

mf *dim.* *p* *poco a poco cresc.*

f *ff*

Violoncello.

25

mp p pp

p pp poco a poco

cresc. ed accelerando

26

f con fuoco

dim. p a tempo

sf p

27

dim. e rit.

a tempo 3 p piu f p

28

Violoncello.

Piu tranquillo

Poco piu mosso

29

30 marc.

Lento.

31

ritard. e morendo