

O. RESPIGHI

GLI UCCELLI

SUITE PER PICCOLA ORCHESTRA

I. PRELUDIO

CLARINETTO I°

in La

Allegro moderato

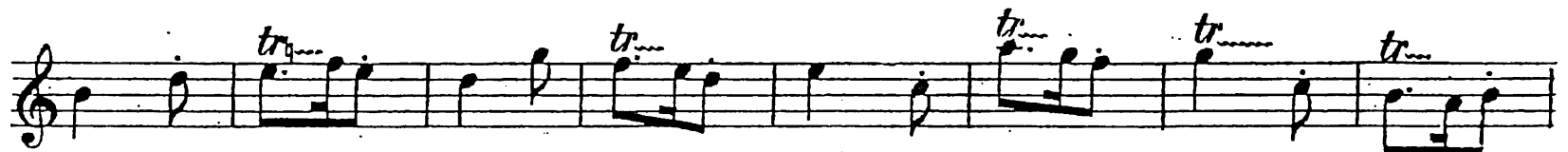
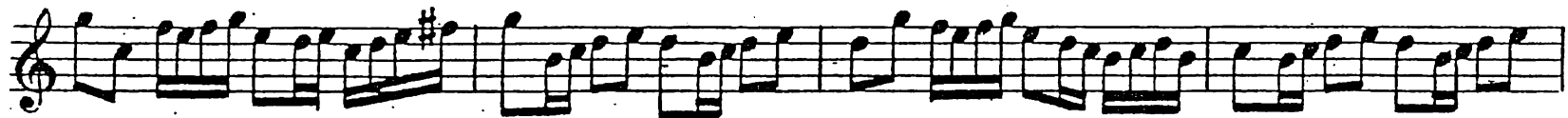

4 *Vivo* *Tempo I.*

II. LA COLOMBA

Andante espress. **in La**

16 17 11 3 3
8
(Clarino 2º)

p *espress.*
8

III. LA GALLINA

Allegro vivace in Sib

IV. L'USIGNUOLO

in Sib

Andante
mosso

17

18

19

20

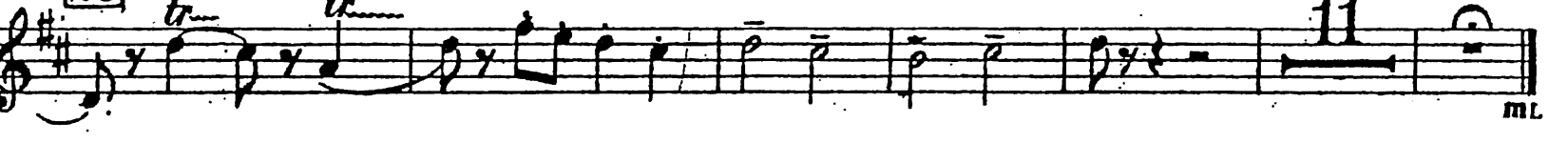

V. IL CUCCÙ

in La

Allegro

Più largo

Più largo

Allegro vivo

GLI UCCELLI

SUITE PER PICCOLA ORCHESTRA

I. PRELUDIO

CLARINETTO II°

in La

Allegro moderato

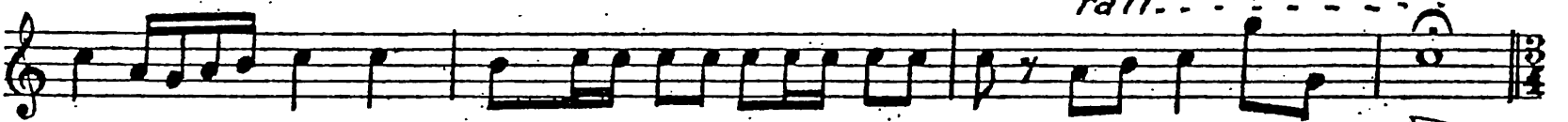
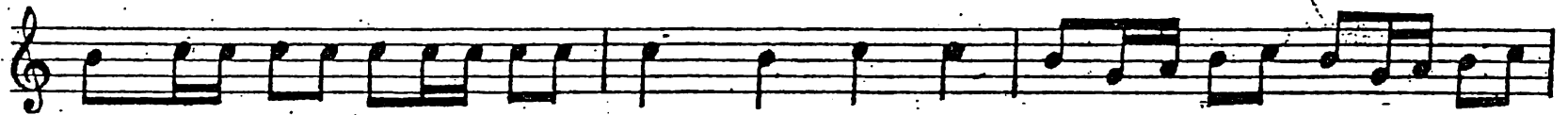

1 *Allegro Vivo*

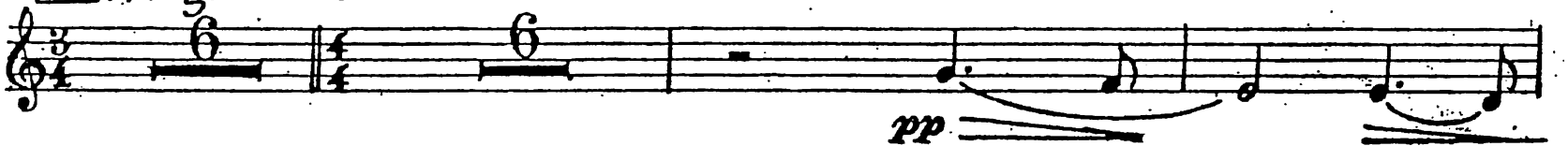

2 *Allegretto*

3

4 *Vivo*

Tempo 1.^o

f

ff

rall:

II. LA COLOMBA

Andante espressivo in La

16 17 18

(Ob.)

3

p

p

7

p

p

8

p

bl

III. LA GALLINA

in Sib

Allegro vivace

(Trombe)

12 13 14

mf mf

f f f

15

f sf sf sf sf

16

ff ff

IV. L'USIGNUOLO

in Sib

Andante mosso

(Fag.)

17

pp

18

p *spumato*

19

pp

20

trill

rall. - - - - - a tempo

