

CANZONI

per Canto solo

GIROLAMO FRESCOBALDI (1583-1643)

herausgegeben von Friedrich Cerha

I

[Andante]

[Adagio]

[Allegro]

[Allegro]

[Presto]

[Adagio]

[Allegro]

Basso II

[Allegro]

[Allegro]

Adagio

Allegro

A single musical staff in bass clef containing a sequence of notes: G2, A2, B2, C3, D3, E3, F3, G3, A3, B3, C4, D4, E4, F4, G4, A4, B4, C5. There is a double bar line after the eighth note, followed by a key signature change to one sharp (F#) and a continuation of the melodic line.

A single musical staff in bass clef containing notes: G2, A2, B2, C3, D3, E3, F3, G3, A3, B3, C4, D4, E4, F4, G4, A4, B4, C5.

A single musical staff in bass clef containing notes: G2, A2, B2, C3, D3, E3, F3, G3, A3, B3, C4, D4, E4, F4, G4, A4, B4, C5.

Basso III

[Allegro]

Adagio

Allegro

Adagio

Allegro

Adagio

Basso

[Allegro]

Adagio

Allegro

Basso

IV

[Adagio]

Allegro

[Allegro]

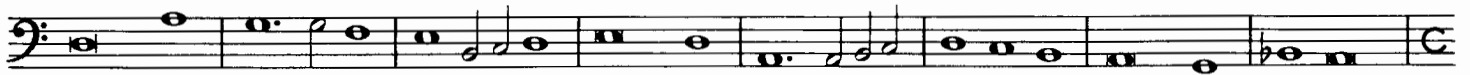
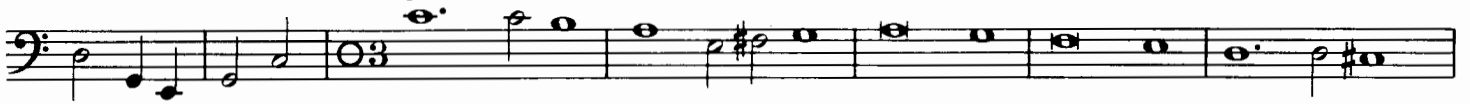

Adagio

Allegro

Basso

[Allegro]

[Allegro]

Basso

V

Andante

[Allegro]

Adagio

Allegro

Allegro

Adagio

Allegro

