

PICCOLO

Waltz scene

(from *Eugene Onegin*)

P. I. TCHAIKOVSKY

Tempo di Valse (♩. = 80)

3 Ob. 1 14 Fls.

24 **A** ff

32 **B** 7 Vlns.

46 8 Vlns.

59 **C** 3 Fls. 11

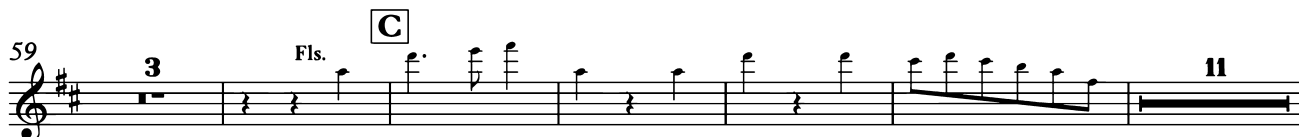

V.S.

Picc.

78 **D**
ff

85

92 **E**
ff

98

105 **F**
16

127 **G** Fls.
8 Fls. 2

143 *mf*

150 **H** **I** Vln. I
ff

Picc.

177 **J** 9 7 Vln. I

199 **K** 11 *ff*

217

224 **L** *f*

231

239 **M** 15 Vln. I

261 **N** 5 Fls. 4 16

291 **O** 7 Fls. **P** 4 17 Fls.

FLUTE 1

Waltz scene

(from *Eugene Onegin*)

P. I. TCHAIKOVSKY

Tempo di Valse (♩. = 80)

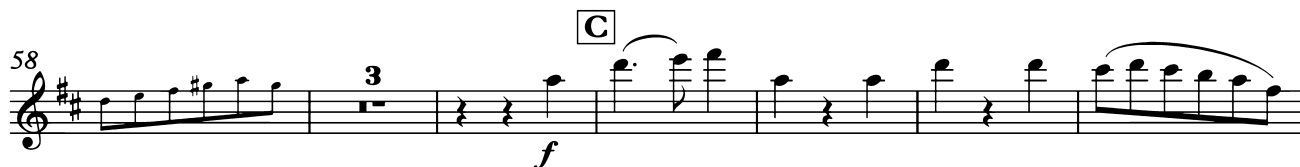
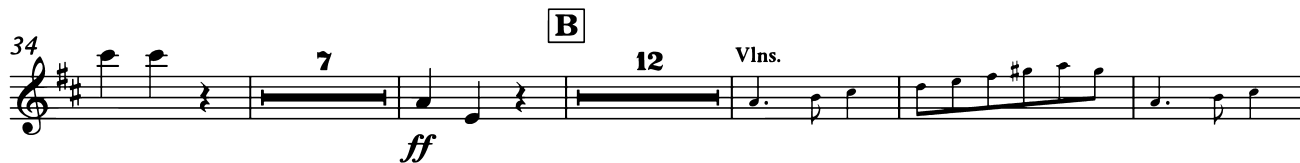
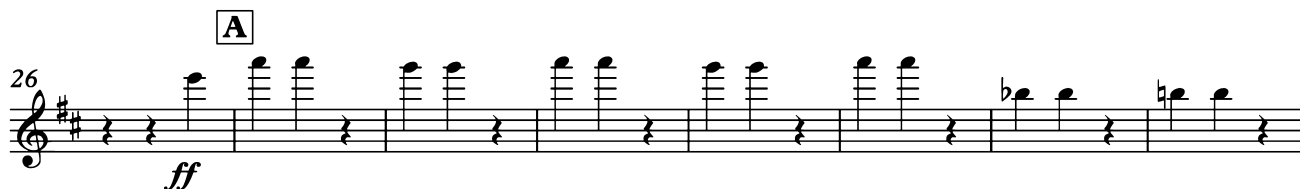

79 **D**

86

93 **E**

99

106 **F**

112

122 **G**

131

139 *mf* 2 *mf*

147 *ff* 4

158 **H** *mf* (1) (2) (3) (4)

164 (5) (6) (7) (8) (9)

169 (10) (11) **I** **J** 3 13 7 Vln. I

196 **K** 11 *ff*

213

220 *f*

227 **L**

234

234

241

241 **M**

254

254

271

271 **N**

280

280

291

291 **O**

300

300 **P**

15

321 Ob. 1

f *ff*

329

ff

337

344

351

ff

R

358

365

fff

S

372

380

388

388

T

396

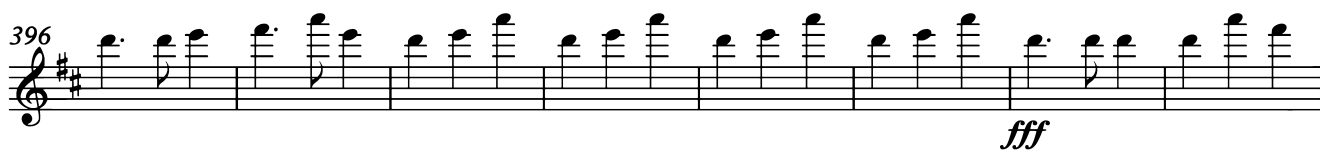

396

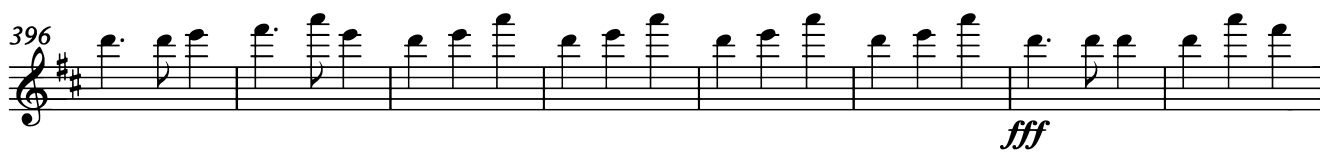

fff

404

404

410

410

FLUTE 2

Waltz scene

(from *Eugene Onegin*)

P. I. TCHAIKOVSKY

Tempo di Valse (♩. = 80)

3 Ob. 1 8 Ob. 1

18 *f*

A 26 *ff*

B 34 7 12 Vlns. *ff*

C 58 3 *f*

67

74 *ff*

79 **D**

86

93 **E**

99

106 **F**

112

122 **G**

131

139 *mf* 2 *mf*

147 *ff* 4

158 **H** *mf* (1) (2) (3) (4)

164 (5) (6) (7) (8) (9)

169 (10) (11) **I** **J** 3 13 7 Vln. I

196 **K** 11 *ff*

213

220 *f*

L

227

234

M

241

3

p

4

254

10

mf

N

271

f

3

p

280

4

O

291

3

f

P

300

15

ff

321 Ob. 1

f *ff*

329

ff

337

344

351

ff

R

358

365

fff

S

372

380

388

396

404

410