

Ouverture Nr. 2

zur Oper

Leonore

Posaune I

Ludwig van Beethoven op. 72

Adagio

31

Fag. I

p cresc.

36

ff *ff* *sempre ff*

43 14 Allegro 28

Pk. *ff*

90

sf sf sf ff

99 13 Hn. III/IV

ff dim.

118

ff 2

129

f f f f sf sf

137 13 VI. I

sf sf p f

155 17 Fag. I

ff

Posaune I

178

186

197

fff

211

21 VI. I *p* *cresc.*

236

42 Vc. 50 Pos. II *pp*

332

14 VI. I *ff*

350

359

367

374

ff

383

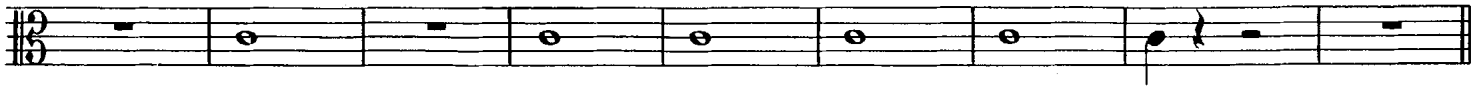

Un poco sostenuto

Tempo I

Un poco sostenuto

392

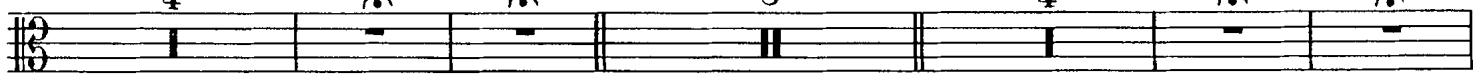

Adagio

Tempo I

Klar. I

412

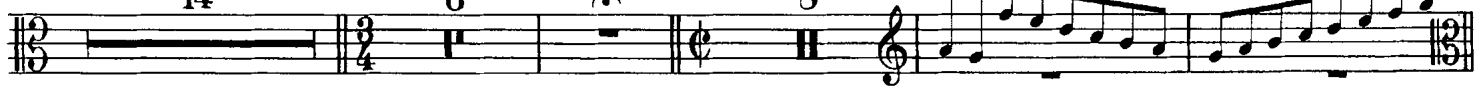

Presto

443

fff

451

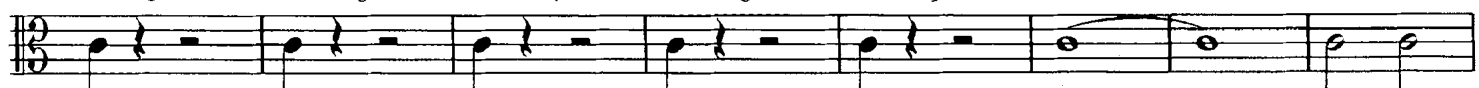

459

478

ff

Pk.

f

513

f

fff

523

Ouvertüre Nr. 2

zur Oper

Leonore

Posaune II

Ludwig van Beethoven op. 72

Adagio 31 Fag. I *p cresc.*

36 *ff* *ff* *sempre ff*

43 14 Allegro 28 Pk. *ff*

90 *sf* *sf* *sf* *ff*

99 *ff* *dim.* 13 Hn. III/IV

118 *ff* 4

131 *f* *f* *f* *sf* *sf* *sf* *sf* *p*

139 13 VI. I *f* 17

172 Fag. I *ff*

Posaune II

180

188

205

VI. I
232

240

280

332

348

359

367

374

ff

383

392

Un poco sostenuto Tempo I Un poco sostenuto

412

Adagio Tempo I Klar. I

443 Presto

451

459

13 VI. II

479

29 Pk. f

514

523

Ouverture Nr. 2

zur Oper

Leonore

Posaune III

Ludwig van Beethoven op. 72

Adagio

31

Fag. I

cresc.

36

ff *ff* *sempre ff*

43

14

Allegro

28

Pk. \sharp

ff

90

sf *sf* *sf* *ff*

99

13

ff *dim.*

Hn. III/IV

118

2

ff *f*

131

f *f* *f* *sf* *sf* *sf* *sf* *p*

139

13

VI. I

17

(*f*)

Fag. I

172

ff

Posaune III

180

188

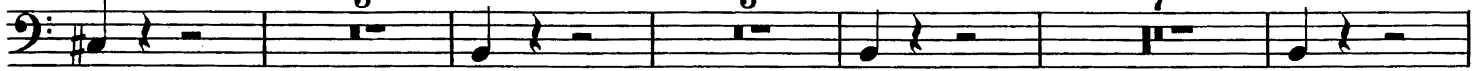

205

fff

VI. I
232

240

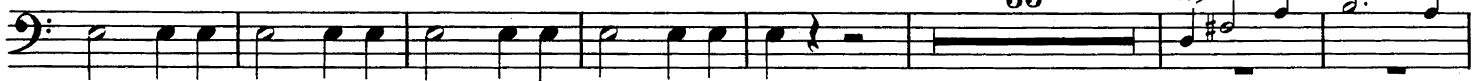

33

Vc.

280

46

Fag. I

pp

332

VI. I

348

359

367

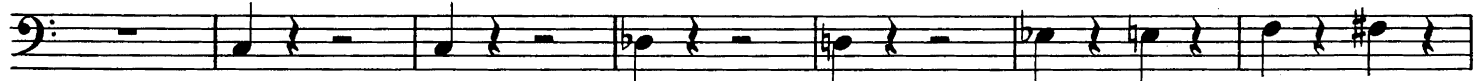

374

383

Un poco sostenuto

Tempo I

Un poco sostenuto

392

412

Adagio

Tempo I

Klar. I

443

451

459

479

514

523
