

# QUARTETT

für Englischhorn, Violine, Violoncello und Kontrabaß

Joh. Michael Haydn

Erstdruck, hrsg. von Werner Rainer

Allegro con Spirito

ENGLISCHHORN

48

53

57

62

66

71

75

80

84

89

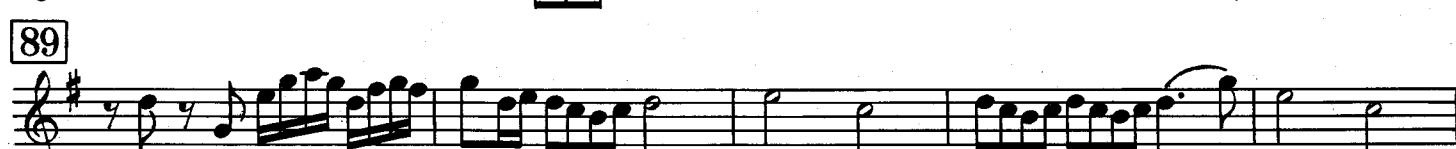

94

97

*p*

## ENGLISCHHORN

Adagio

ENGLISCHHORN

46

*f p f p f p f p*

51

57

61

66

*(p) f*

72

77

*p f*

82

*p*

ENGLISCHHORN

Rondo: Presto

7 *p* *f*

13 *p*

19 *p* *f*

25 *p*

31

37

43 *Kadenz Vcl.* *(p)*

49 *f* *mf*

55

59

ENGLISCHHORN

64

68

73

78

*tr.*

*al suo piacere*

80

*ONNIA*

*f*

85 (mf)

*p*

92

99

104

110

116

*fp*

122

*fp* *fp* *f*

Kadenz  
Viol.

ENGLISCHHORN

128

134

139

145

150

155

161

166

171

176

# QUARTETT

für Englischhorn, Violine, Violoncello und Kontrabaß

Joh. Michael Haydn

Erstdruck, hrsg. von Werner Rainer

Allegro con Spirito

6

11

15

19

24

28

32

36

40

45

*f*

*p*

*f*

VIOLINE

50

55

59

64

68

72

76

81

86

90

94

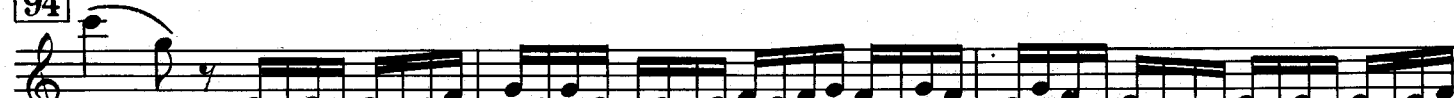

97

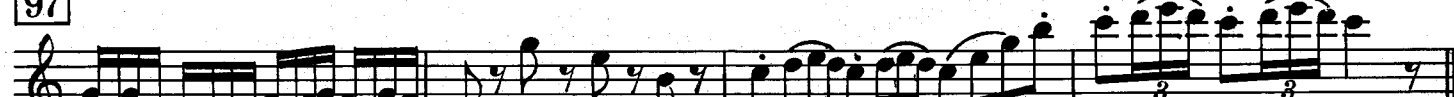

VIOLINE

Adagio  
con sordino

VIOLINE

46

49

54

59

64

70

si leva il sordino

77

81

VIOLINE

Rondo: Presto

6

11

15

20

25

30

35

VIOLINE

41

Kadenz  
Vlc.

45

50

55

60

65

71

76

Kadenz Englischhorn

VIOLINE

80 *p*

86 *mf*

90

94

98

102

106

110

114 *tr.*

118 *f p f p*

123 *f p f*

VIOLINE

127 *tr*  
*al suo piacere*

128

133 *p* *f*  
*p*

138 *f*

143 *p*

148 *f* *p*

153 *f*

158

162 *p*

167 *f*

172 *tr*

177 *p* *f*

# QUARTETT

für Englischhorn, Violine, Violoncello und Kontrabaß

Joh. Michael Haydn

Erstdruck, hrsg. von Werner Rainer

Allegro con Spirito

5

9

13

16

21

25

30

34

39

*f*

*p*

*f*

VIOLONCELLO

44

48

53

58

63

67

71

75

80

85

90

96

*f* *p*

VIOLONCELLO

Adagio  
con sordino

VIOLONCELLO

45

*f p f p f p f p*

50

54

59

65

*(p)*

69

si leva il sordino

*f*

75

*p*

80

*f p*

VIOLONCELLO

Rondo: Presto

6 *mf* *f*

11 *p*

16 *f* *p*

21 *f*

26 *mf*

30

33 *tr*

38

44 *tr* *al suo piacere* *(mf)*

46 *f*

52 *p*

VIOLONCELLO

57

57

63

63

69

69

75

75

*fp* Kadenz Englischhorn

81

81

86

86

93

93

99

99

105

105

111

111

117

117

123

123

*fp* Kadenz Violine

## VIOLONCELLO

128

133

138

143

148

153

158

163

168

173

178

# QUARTETT

für Englischhorn, Violine, Violoncello und Kontrabaß

Joh. Michael Haydn

Erstdruck, hrsg. von Werner Rainer

Allegro con Spirito

KONTRABASS

48

53

58

63

68

73

79

84

89

93

*p*

97

*f* *p*

KONTRABASS

Adagio

73

79

Rondo: Presto

6

14

19

24

30

35

41

Kadenz Violoncello

KONTRABASS

45

50

55

60

65

71

76

81

86

92

98

103

KONTRABASS

109

115

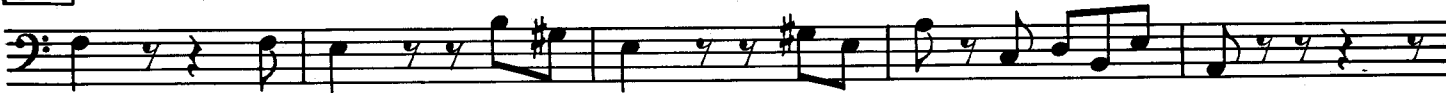

120

126

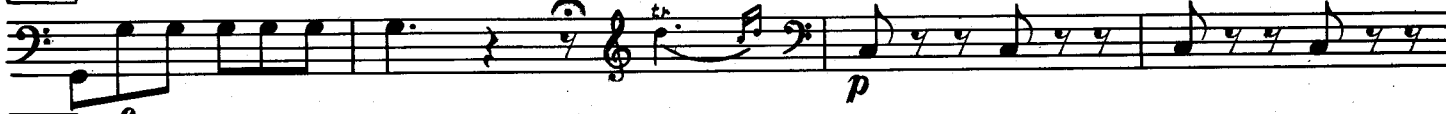

130

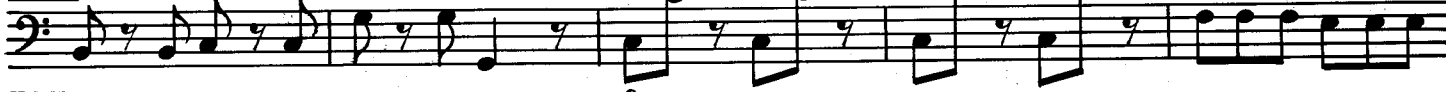

135

143

149

154

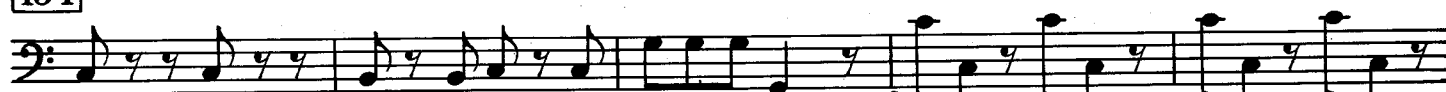

159

167

172

177

