

10. Sonate in B

KV 31

Entstanden Den Haag, Februar 1766

Allegro

5

9

13

17

tr

[f]

[p]

21 *)

24

28

32

36

*) T. 21, Violine und Klavier oben: in den Quellen 1. Viertel in Klavier oben Terz f' + a'; eine andere Interpretationsmöglichkeit der Stelle wäre: (vgl. auch KV 29, 1. Satz, S. 50, T. 15, und S. 51, T. 46).

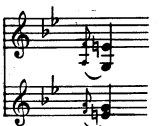

40

43

47

52

56

60

*) Zu T. 43 in Violine und Klavier vgl. Krit. Bericht.

Tempo di Menuetto
Moderato

VAR. I

VAR. II

*) Ossia in Klavier oben für T. 1: Doppelschlag über 2. Viertel statt tr über 3. Viertel.

***) Thema, T. 15, und Var. I, T. 7, Violine und Klavier oben, Ausführungsvorschlag: 

6

12

VAR. III

6

12

*) Ossia in Klavier unten für T. 1, 2. Note: d''' statt b''.

VAR. IV

VAR. V

9

VAR. VI

5

9

13
