

# Symphony No.1 Sérieuse

Franz Berwald  
(1796-1868)

## I.

**Allegro con energia**

Viola

2

32 **A**

*ff* *p*

38

*cresc.*

45

51 **B**

*fpp*

58

*poco a poco cresc.*

64

70

75 **C**

*ff*

80

*dim.*

86 **D**

*p*

97

105

114

123 **E**

129

135

142

148

154 **G**

161

168

Viola

4

175 **H**

*pp*

182

188

193 **I**

*cresc.*

200

*ff*

205

209

213 **J**

*dim.*

219

225

231

*dim.*

237 **K**

245

253

260

267 **L**

274

281

288

292

Viola

6

296

303

308

312 **N**

319

325

331

336 **O**

341

345

354 **P**

364

373

382

389

393

398

405

410

415

422

428

## II.

### 1 Adagio maestoso

54

*ff* *p* *pp*

60

**C** *pizz.*

64

66

*arco*  
*cresc.*

69

*f* *p*

73 **D**

**D** *cresc.*

79

*f* *pp*

### III.

1 **Stretto**

*p*

17 **A**

33 **B**

*cresc.*

50 **C**

*ff*

*dim.*

69 **D**

*p*

85 **E**

93

101 **F**

111

117 **G**

125

134 **H**

142

153 **I**

162

Viola

12

173

181 **J**

190

198

207

214

221 **K**

235 **L (Trio)**

242

249

261

M

272

283

293

N

304

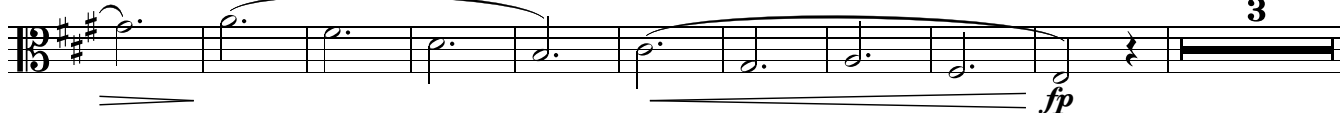

317

O

329

341

P

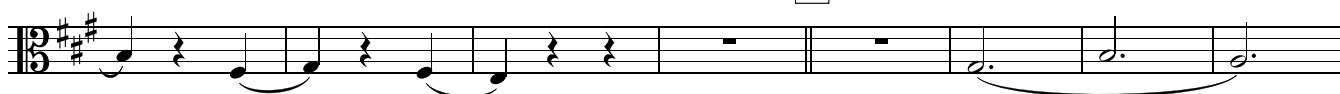

349

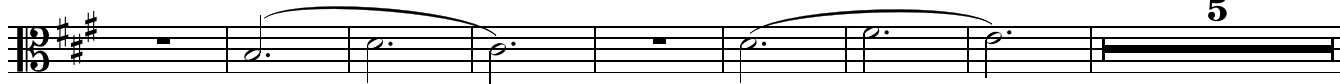

362

375

**Q**

388

**R** (Stretto)

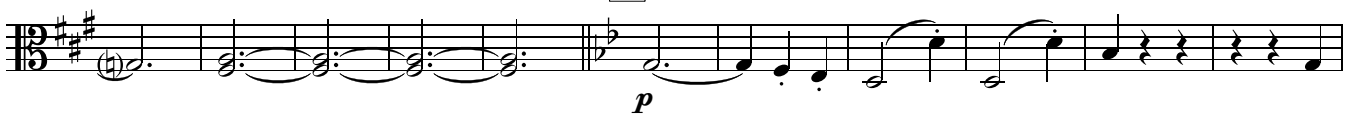

399

408

**S**

417

425

**T**

433

442

**U**

450

461 **V**

474 **W**

484

493

503 **X**

511

518 **attacca**

# IV. Finale

## 1 Adagio

7 **Allegro molto**

14 **3**

21

27 **A**

34

41 **B**

46

50

55 **C**

60 **3**

67

*cresc.*

73 **D**

*fff marcato*

82

89

97 **E**

102

107 **F** **Un poco meno Allegro**

*p*

115

123

130 **poco a poco stringendo**

*cresc.*

135 **G** Tempo 1

*ff*

142

149

*dim.*

156 **H**

Vc. Vln. 2 *pp marcato* 3

165

Vc. pizz. Vln. 1 *pizz.* 3

171

Vc. Vln. 1 *arco* 2 4 *una corda* *ff* (marcato)

181 **I**

Vln. 1 *p poco a poco cresc.*

187

193

198 **J**

Viola

20

204 *ff*

211 *tenuto e marcato*

218

225 **K**

232

239 **L**

247

253

259 **M** *Un poco meno allegro* *p*

267

275

282 *poco a poco stringendo* *cresc.*

287 **N** Tempo 1

294

301

**poco rit.**307 **O** Meno allegro

314

322

**poco a poco stringendo**

329

**P** Più mosso

336

345

**Q**

352

361

