

Alto.

André Caplet

Septuor à cordes.

Très modéré

4

ppp

3

3 3

5

Sans presser

pp ma espressivo

6

Précis

f pp pp

f p cresc.

p

7

p cresc. molto

En retenu léger⁺

très soutenu

Plus retenu

p dim.

8

Au mouvt⁺

pp

9

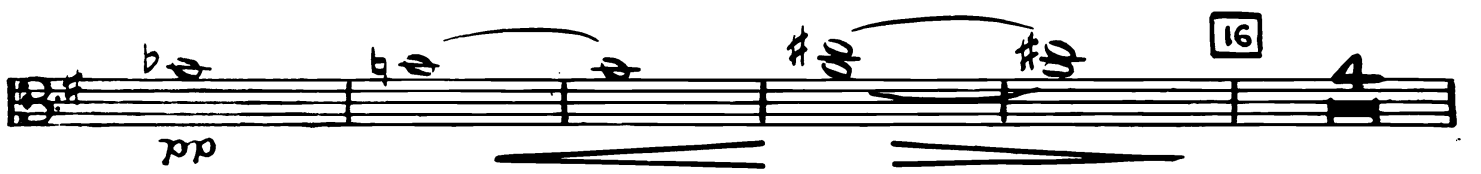
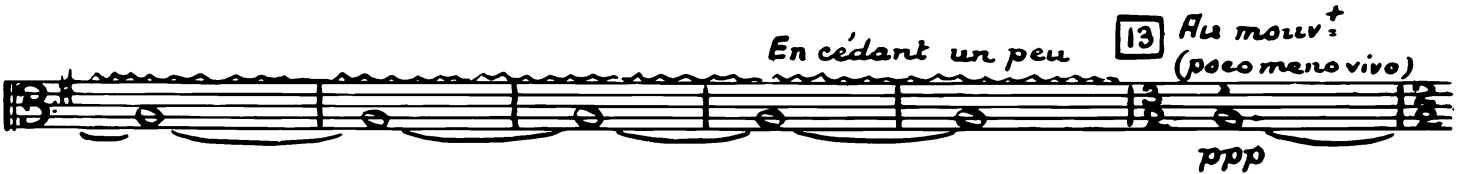
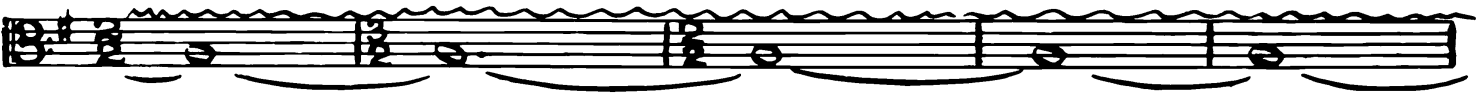
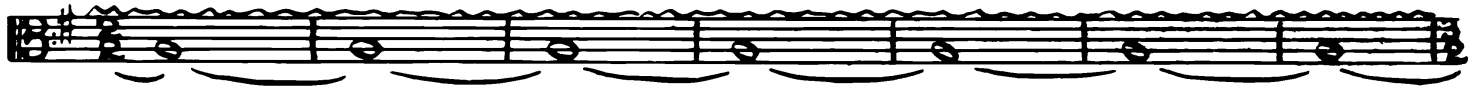

mf *u* *pp* *pizz* *mf*

arco *mf* *f* *cresc.* **17**

ff *mf* *f* **18**

pp *mf* *f* **19**

dim. *ppp* *sur la touche*

cresc. molto

20 *f* *p*

cresc.

21 *Très expressif*

mf *3*

3

En cedant léger *dim.* *3* *3*

22 *Allegro*

pp *mf*

23 *pp* *mf* *pressif*

pp

24 *cresc.* *f* *en dehors* *p*

25 *Allegro* *poco allarg.* *cresc.* *p* *ff*

26 *ff*

27 *Allegro* *très soutenu* *En retenant léger!* *dim. pp* *trb*

28 *dolce* *p* *pp*

pp

34

pp

poco cresc.

En animant

pp sub°

Sempre accel.

cresc.

mf

f cresc.

En retenant

3

3

36 Plus lent

ff

dim.

En retenant

V.S.

36 *Très apaisé*

37 *Au mouv^t*

