

Violino I

# Concerto B-Dur

für Altblockflöte, 2 Violinen und Basso continuo

Herausgegeben von / Edited by  
Reinhard Goebel

Robert Valentine

Adagio

5

10

15

20

25

30

*p*

*attacca*

Allegro

5

10

15

20

tr tr

25

30

35

40

45

50

55

60

65

tr tr

Allegro

5 10 15 20 25 30 35 40 45 50 55 60 65 70 75

*tr* *tr*

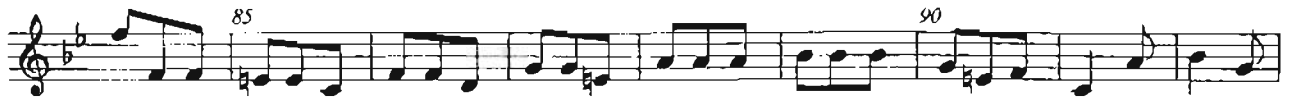
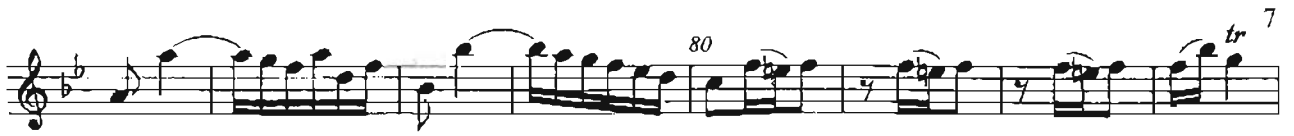

X

165 170 175 180 185 190 195 200 205 210 215 220 225 230 235 240 245 250 255 260

*Fine*