

Violino I

Joseph Haydn

Die Sieben letzten Worte

unseres Erlösers am Kreuze

Introduzione

Maestoso ed Adagio

- Staff 2: Dynamics include *f* and *p*. The piece ends with a fermata.
- Staff 3: Dynamics include *fz*, *fz*, *fz*, *fz*, and *fz p*. The piece ends with a fermata.
- Staff 4: Dynamics include *f* and *p*. The piece ends with a fermata.
- Staff 5: Dynamics include *f*, *fz*, and *fz*. The piece ends with a fermata.
- Staff 6: Dynamics include *fz*, *p*, and *pp*. The piece ends with a fermata.

Four empty musical staves, each consisting of five lines, are provided below the main score.

# Sonata I

*Pater, dimitte illis, quia nesciunt, quid faciunt*

*Largo*

*fz* *fz* *p* *fz* *p* *fz* *p* *fz* *p* *fz* *p*

*fz* *fz* *p* *fz* *p* *fz* *p* *fz* *p*

*fz*

*cresc.* *f* *fz*

*tr* *fz* *p* *cresc.*

*f* *p*

*f*

*p* *pp*

# Sonata II

## Hodie mecum eris in Paradiso

Grave e Cantabile

*p* Ho - - die me - cum, ho - - die me - cum e - ris in Pa - ra - -  
- di - so.

*fz*

*p*

*pp*

*p* *f* *p*

- Staff 1: Melodic line with slurs and ties.
- Staff 2: Melodic line with slurs and ties.
- Staff 4: Melodic line with slurs and ties.
- Staff 8: Melodic line with slurs and ties.
- Staff 9: Melodic line with slurs and ties.
- Staff 10: Melodic line with slurs and ties.
- Staff 11: Melodic line with slurs and ties.

# Sonata III

## Mulier, ecce filius tuus

*Grave*

*p* Mu - lier, ec - ce fi - lius tu - us.

*f* *p*

*f* *p*

*f* *p*

*f* *p*

*f* *p*

*f* *p*

*f* *p*

*f* *p*

*f* *p*

1. 2.

# Sonata IV

Deus meus, Deus meus, utquid dereliquisti me?

*Largo*

*f* De - us me - us, *f* De - us me - us, *fz* ut - quid de - re - li -  
- qui - sti me? *fz* *p*  
*f* *pp* *fz*  
*f* *fz* *fz*  
*fz*  
1 *p*  
*f* *f* *p*  
*fz*  
*f* *fz*  
*p*  
1. 2. *cresc.*  
*f* *p*

# Sonata V

## Sitio

*Adagio*

*ff* *P* si - - - tio.

*ff staccato fz fz fz fz*

*fz fz fz fz fz fz fz fz*

*fz fz fz fz p*

*stacc.*

*ff*

*fz*

*fz p*

*fz p*

# Sonata VI

## Consummatum est

Lento

*ff* con - sum - ma - tum est. *p*

*f* *ff* *p*

*ff* *p*

*pp*

*f* *f* *ff*

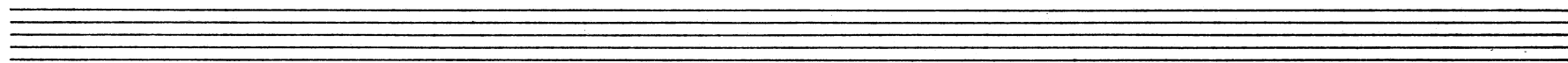
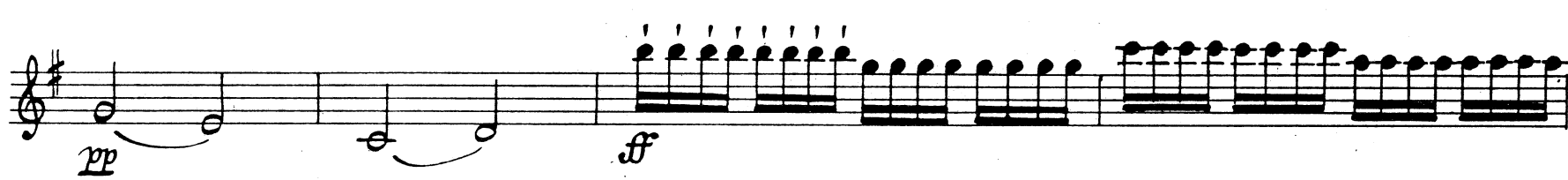
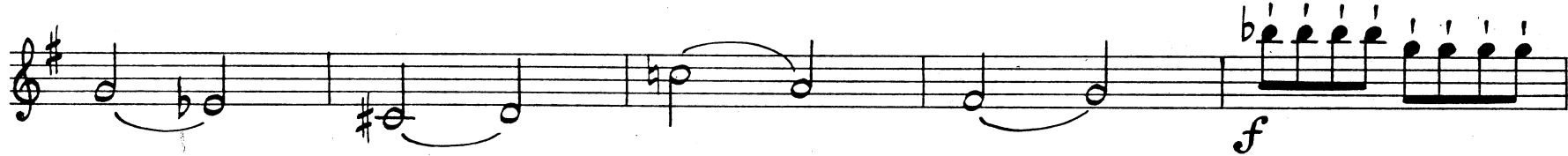
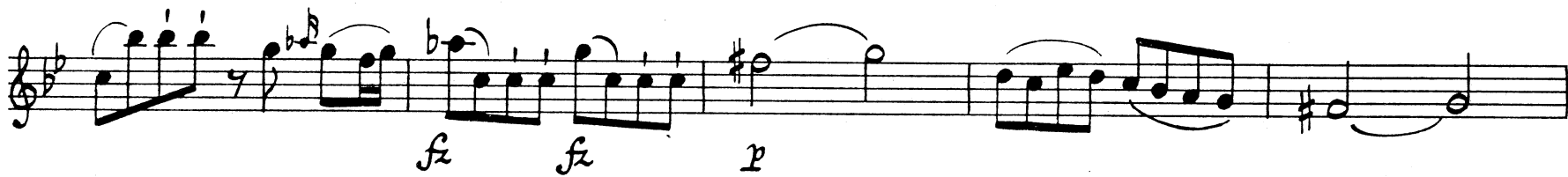

# Sonata VII

In manus tuas, Domine, commendo spiritum meum

*Largo*  
*con sord.*

*f* *fn* ma - nus tu - as, *ff* Do - mi - ne, com - men - do spi - ri - tum me - um.

*ff* *p* *ff* *f* *ff*

*f* *ff* *p*

*f* *ff* *p*

*ff* *ff*

*ff* *p* *ff* *p*

*ff* *p* *f* *p* *p*

*ff* *p*

*pp*

*f*

*f*

attacca subito il Terremoto

# Il Terremoto

*Presto e con tutta la forza  
senza sord.*

