

Suite VI

BWV 1012

1. Prélude

À cinq
cordes

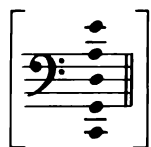

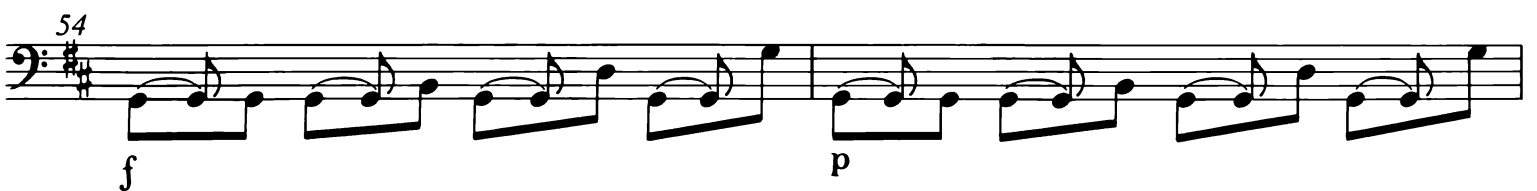

86

87

88

89

90

93

95

96

98

100

102

2. Allemande
Molto adagio

3. Courante

5

9

13

16

19

22

25

29

33

37

40

43

47

51

55

59

62

66

69

7

4. Sarabande

5. Gavotte I

6. Gavotte II

7. Gigue

