

Сергей Сергеевич Прокофьев

PROKOFIEV

Sonata for Solo Violin
in D Major

Op. 115

SONATE

pour Violon Seul

I

S. PROKOFIEV

Op. 115 (1947)

Moderato

f

al talone

ord.

p dolce

f

ff

Andante dolce

II

Tema

Var. I

Var. II
Scherzando

Var. III
Andante

mf cantabile

dim.

Var. IV

Var. V

III

Con brio

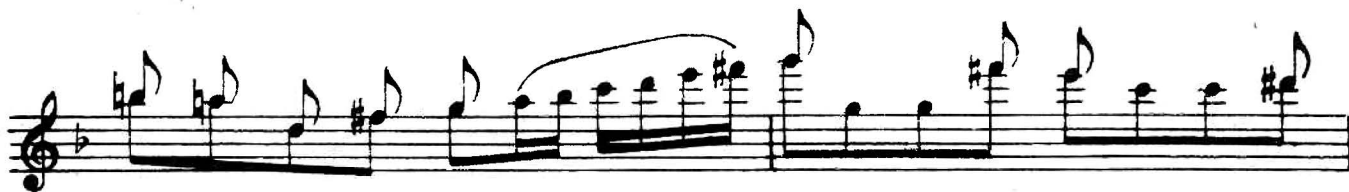

Tempo I

5

f

5

5

ff

5

p

p.

p.

p.

Allegro precipitato
